Entertainment — Page 7 | Home Building — Page 13 | Full Week's TV — Page 25 | $200 Crossword — Page 20

ROTO MAGAZINE COLOR 10¢

WEEKEND EDITION

16 PAGES COMICS 10¢

Victoria Daily Times

WEATHER: Clearing; Details on Page 5

THE HOME PAPER

VOL. 122, No. 6 — VICTORIA, B.C., SATURDAY, JANUARY 8, 1955 — 74 PAGES — PRICE: 7 CENTS SATURDAY, 10 CENTS

'Sweet Soap? Mmm!'

Soap-eating by little people — as demonstrated by Joyce Boychuk, eight, 2312 Wark Street—may zoom soon. Canadian scientists have licked the major problems of changing sugar into detergents. Sugar-soap—a sweet packet that could make face-washing a childish pleasure—is reported "on the verge of production." (Times Photo by Irving Strickland.)

SHEPPARD TO ATTEND FUNERAL

CLEVELAND (AP) — Dr. Samuel Sheppard, convicted wife-slayer, today was granted permission to leave his county jail cell briefly Monday to attend the funeral of his mother, 64-year-old Mrs. Ethel Sheppard, who shot herself to death Friday.

Rescued Seamen Tell Dramatic Tale

'Student Prince' Master Relates Stirring Story

HAMILTON, Bermuda (UP)—The 10-man crew of the sunken Canadian fish boat Student Prince gave unstinted praise today to the men from the luxury liner Queen of Bermuda who risked their lives to save them from the storm-swept Atlantic.

"They were all heroes," Capt. Harry Thomasen of Grand Bank, Nfld., skipper of the 285-ton Student Prince, said.

The crew of the Student Prince flies today to Montreal. One, Samuel Butler, suffered a broken ankle when he jumped from the Student Prince and was caught between it and the lifeboat.

"Had it not been for Captain Musson and his crew," Thomasen said in an emotion-packed voice, "I have no doubt that I would not be here talking to you now." He also had words of gratitude and commendation for the U.S. Coast Guard which relayed his distress message to the luxury liner.

Musson, whose eight-man lifeboat crew spent two hours in seas towering as high as 30 feet, effected the rescue by bringing the lifeboat up to the Student Prince and holding it there long enough for the men to jump. The Queen was used as a giant windscreen.

Musson said that when Tomasen jumped into the lifeboat he "shook hands in good British fashion and then talked no more until we were back on the Queen."

"Peaks of the seas dropped on us and almost capsized us on several occasions. As a sailor, I feel overjoyed that we were able to save 10 men from the sea."

Thomasen, a short and muscular seaman who learned his seamanship before the mast in sailing ships, told his story of the ordeal:

"Sunday night, Jan. 2, we ran into a nor'west gale with 50-knot winds. Two of our three lifeboats were stove in by the sea and part of the bridge carried away by the waves.

'. . . But the Water Kept Gaining . . .'

"I hove to and stayed hove to until Monday evening, when the wind died down a bit, and then started on a northerly course at three to four knots. We steamed until Wednesday morning at 3 a.m. when my engineer reported water was coming into the ship. I ordered the mechanical pumps set in action but the water kept gaining so I decided to head back for Bermuda and see what was wrong. . . .

"In the meantime I turned all hands to the hand pumps, but the water still kept gaining on us. By nine that night we were in a desperate position and I notified the U.S. Coast Guard at Jacksonville, Fla., of our plight.

"At that time we had two feet of water in our hold and in the bilges and it was still pouring in. At 11 I sent out a distress signal. The coast guard told me that at 1 o'clock Thursday morning the Queen of Bermuda was on its way to us, and that an airplane (coast guard) was also due at 2 a.m.

"We set fire to some oily rags in a bucket and lit them for the plane to see. It found us and cut on its landing lights. It was then that we began to feel better. At six that morning our batteries were flooded and we lost all radio contact. Our engine had gone out at midnight.

Tremendous Wave Sweeps Over Ship

"At 1 that morning I ordered the remaining lifeboat launched in case the ship sank suddenly. Then we would have some place to go.

"At 6.27 a tremendous wave swept over the ship and spilled into the lifeboat, overturning it. I knew it was 6.27 because my watch stopped then and has never run since. We helped one another back to the Student Prince and climbed back on board. (The men formed a human chain.)

"Then the Queen came in sight about 9 and we knew we were safe. We all jumped into the lifeboat as it came alongside.

"Thank God for those brave men on the Queen of Bermuda. We can never thank them enough. The seamanship of Capt. L. F. Banyard (commander of the Queen) was wonderful. He held that big ship just where it did the most good and the oil the Queen threw on the water did much to make it safer for us."

CHILD BEHAVIOR SERIES STARTS IN WEEKEND

Bestowing plenty of affection will help to instill good manners in children, according to Dr. Benjamin Spock, the expert in child care. In Weekend Magazine, starting in this issue, Dr. Sprock writes a four-article series on the ways to make children behave.

Tacoma Robbers Caught

Police Seeking Connection With Vancouver Jobs

SEATTLE (AP) — A wrap-up of the $67,055 wooden pistol hold-up of a suburban Tacoma bank, with recovery of the loot, was announced today by the FBI.

Six persons, including a woman and a peg-legged painter, were under arrest. One of them led FBI agents early Saturday to a vacant lot cache for recovery of what agent-in-charge Richard Auerbach said "appears to be the remainder of the loot."

The last man arrested was Floyd Pebsworth, 43, Tacoma painter charged with bank robbery and conspiracy.

FIND MONEY

Auerbach said Pebsworth led agents to approximately $32,000 of stolen money in a canvas bag in bushes on a vacant lot.

Clarence Wayland Ramsey, 31-year-old magazine salesman, confessed the bold daylight robbery which, he said, was accomplished with a wooden gun that fooled some 40 persons in the bank.

VANCOUVER (CP)—Several persons arrested for the $67,000 robbery of a Tacoma bank Wednesday may be questioned by Vancouver police in connection with a recent bank holdup here.

Police here said today there is a slight chance some of the suspects were connected with the $41,500 raid on a Bank of Montreal branch here last November.

In that holdup three heavily armed men escaped with the money after forcing their way into the bank before it opened for business. They held 19 bank employees at gunpoint while they cleaned out a teller's cage and part of the money stored in the vault. No arrests have yet been made.

THRONE SPEECH REACTION

Tax Relief for City Expected

Reduced civic taxes this year could be a direct result of legislative forecasts in the Throne Speech at Ottawa Friday.

Victoria's man-on-the-street also will be affected by proposed legislation to: increase veterans' allowances, make loans to fishermen, lower minimum age limits on blind pensions, and permit bank loans for home improvements.

Long-sought removal of a dangerous railway underpass on Helmcken Road is considered likely according to expected changes in the Railway Act. And promises of federal aid in rebuilding Admirals Road were strengthened by government announced intention to speed up public costruction projects to ward off unemployment.

CHANGE MILL RATE

"If, as we have every reason to believe, revisions to the Municipal Grants Act are completed this spring, it will definitely be reflected in the 1955 mill rate," said city comptroller Dennis A. Young.

Ottawa reports state that expected amendments will mean municipalities with federal properties representing more than 2 per cent of their assessment will get grants equal to "full municipal taxation."

At present, those with more than 4 per cent get grants equal to 75 per cent of the tax which would be paid by private owners.

There is approximately $3,250,000 worth of federal property in Victoria, roughly 2½ per cent of the 1955 gross assessment of $129,524,846.

Last year, the city budgeted for a $58,000 grant in expectation of the amendments to the act being approved. But parliament prorogued before taking action.

"We're are bound to win because we haven't been getting anything," Mr. Young said. "However, information so far is skimpy. We'll have to wait until the bill is passed and we have a copy, before anything can be definite."

In Esquimalt, where a differ-

(Continued on Page 25)

Chou Reported Holding Firm On U.S. PWs

UNITED NATIONS, N.Y. (UP)—Secretary-General Dag Hammarskjold and Red Chinese Premier Chou En-Lai met for more than five hours today in their third and longest talk on the fate of 11 American airmen jailed on spy charges by Red China.

They scheduled a fourth session for Monday.

It was believed that at the Friday meeting Chou replied to the plea Hammarskjold had made Thursday to release the American fliers.

Chou was believed to have held his ground on the Chinese case that imprisonment of the fliers was entirely China's internal affair and that the action was correct in the eyes of international law.

Alta. Mother, 3 Children Die in Fire

BYEMOOR, Alta. (CP) — A mother and her three young daughters were burned to death early today when their two-story frame home was destroyed by fire. The father is in serious condition in hospital with burns suffered in a rescue attempt.

The dead: Mrs. Jessie May Reeves, 30; Ruth Marie, 12; Alaene, 8; Darlene, 10 months.

The father is in Stettler hospital with severe burns to his neck and arms. Stettler is 40 miles north of here.

An overheated stove was believed responsible for the fire.

Upsets Mark Cup Football

LONDON (UP)—Four of the British soccer league's first division clubs were upset by rivals from lower leagues today in the third round of football association cup competition, York of the third division providing the biggest surprise with a 2-0 triumph over Blackpool.

In addition to Blackpool, which won the famed cup in 1953, the first division teams eliminated were Portsmouth, Leicester and Sheffield United—all beaten by second division clubs. Portsmouth was bounced 2-1 by Bristol Rover; Leicester bowed to Rotherham, 1-0; and Sheffield United lost at home to Nottingham Forest, 3-1.

(See results page 3.)

Russia Frees Two Americans

BERLIN (AP)—Two Americans were released by the Russians today after years of captivity in a Soviet slave camp.

Handed over by the Russians in Berlin were Pfc. William Marchuk, 38, of Norristown, Pa., and John Noble, 31, of Detroit.

Larger Ferry Planned for Gulf Islands

Gulf Islands Ferry Co. Ltd. has immediate plans to purchase a new vessel, larger than the present Cy Peck, and extend the company's service in the Gulf Islands, it was learned today.

"We have great confidence in the future of the Gulf Islands and will expand the present service with purchase of additional equipment," said owner Gavin Mouat, Salt Spring Island.

He did not elaborate on plans but said details would be disclosed shortly.

Mr. Mouat said also he was not concerned with the threat made by Works Minister P. A. Gaglardi that the annual $36,000 provincial subsidy now received by the company may be withdrawn. "We are going to continue," he said, pointing out that even if the subsidy was withdrawn it would not be until charter expiration Dec. 1, 1955.

The service now gets a $24,000 subsidy and a promised increase of $12,000 when the Vesuvius Bay-Crofton service begins.

By LORD BEAVERBROOK

Don't Trust To Luck

(The Times presents in serialized form the new issue of Lord Beaverbrook's book. Installments will appear daily.)

CHAPTER V

To young men who complain of defects in their education I would send this message; Never believe that success cannot come your way because of the manner of your education.

The nineteenth century made a god of education. Its eminent men placed learning as the foremost influence in life.

Education imposed from without may be a hindrance rather than a help. The young man on the verge of life need not be discouraged by the fact that he has been denied the hallmark of Oxford or Cambridge. Valuable indeed is the training offered to youth in these venerable establishments. But the inquiring mind may have escaped a grave danger; for if, in the impressionable period of youth, attention is given to one kind of knowledge, it may be withdrawn from another.

The truth is that education is the fruit of temperament, not success the fruit of education. What a man draws into himself by his own natural volition is what counts, because it becomes a living part of himself.

Of course, a child or an adult should learn what he can from his teachers. I value formal education and I recommend university training. In these days of scholarships the bright, ambitious and venturesome youth will make full use of the opportunities they afford. But if the student should find that he has genuine difficulty in learning lessons imposed upon him from above, let him not despair. He will be in good company. Did not the great Churchill almost break the hearts of the masters at Harrow? But a boy should not model himself on the Harrovian Winston. He may be quite sure that he lacks the qualities which were to make Churchill great, and should therefore do the best he can to master the subjects of the school curriculum.

My own education was most rudimentary. It will be difficult for the modern English mind to grasp life in the parish of Newcastle, New Brunswick, in the 'eighties — sparse patches of cultivation surrounded by the virgin forest and broken by the rush of an immense river. For half the year the land is in the iron grip of snow and frost, and the Miramichi is frozen right down to its estuary — so that "the rain was turned to a white dust, and the sea to a great green stone."

In such conditions and in those days, education lacked continuity.

Men and books have been my real school. Reading is the source of education and of style. Read what you like, not what somebody else tells you that you ought to like. That reading alone is valuable which be-

(Continued on Page 14)

B.C. Man Sought

CALGARY, Alta. (BUP) — Police were searching today for Arnold J. Redmond, Vancouver, B.C., wanted in connection with the disappearance of $14,000 in Canadian wheat board cheques.

Redmond had been arrested at Calgary Dec. 24 and returned to Edmonton to face a charge of false pretenses. He was remanded on the charge until last Wednesday and released on $500 bail. He failed to appear in court Wednesday.

Quesnel Murder Case Goes to Jury Again

NEW WESTMINSTER (CP) —The life of Lawrence B. Vincent, 28-year-old carnival worker, will be in the hands of a jury for the second time today in connection with the death of a 12-year-old girl.

Donna Lee Corbett of Quesnel was found dead outside of the city six days after she disappeared early in September, 1953. A shoelace was knotted about her throat.

Vincent was sentenced to hang for the crime but won a new trial. The crown maintains the girl died at the hands of Vincent late in the afternoon during the time he borrowed a station wagon and drove it from the circus grounds at Quesnel.

Defense counsel Raymond Hughes wound up his defense of Vincent here Friday by telling the jury Miss Corbett may have been strangled later that day on the circus grounds.

Three persons have testified they saw the girl alive after 9 p.m. the day she disappeared, some four hours after the Crown alleges she met death.

Ain't thet new-fangled soap liable t' increase the cost o' cussin'??

* * *

Wonder effen th' council session on secrecy will be secret?

* * *

Way things er goin' the horses'll hev more tracks here than th' E and N.

Three MPs To Ask For Bill of Rights

OTTAWA (CP) — Demands for a Canadian bill of human rights will be made by representatives of three different political parties at the current session of parliament.

M. J. Coldwell, CCF leader; John Diefenbaker, Progressive Conservative member for Prince Albert, and David Cross, Liberal member for Toronto Spadina, gave notice on today's order paper they intend to ask parliament to make human rights and freedoms part of the law of the land.

The three members made their proposals in separate resolutions. However, the first one taken up probably will be the only one debated since the same subject cannot be introduced more than once as a resolution.

The government today formally proposed that parliament ratify the Paris and London agreements providing for the entry of a rearmed West Germany into the North Atlantic Treaty Organization.

A motion placed on today's Commons order paper by External Affairs Minister Pearson said Commons and Senate would be asked to approve the agreements. They were signed by Canada at Paris Oct. 23.

Ratification of the agreements probably will be one of the first items of business considered by the new parliament.

Elmore Philpott, Liberal member of the Commons for Vancouver South, wants a royal commission investigation into the narcotics traffic.

He gave notice on today's parliamentary order paper of a resolution calling for such a commission to "investigate the growth of the narcotic drug menace in Canada."

WIRE BRIEFS

To Talk Divorce

NEW YORK (UP)—An attorney for Gloria Vanderbilt Stokowski said the 30-year-old heiress and her estranged husband, Symphony Conductor Leopold Stokowski, 73, would meet Monday to discuss a divorce and custody of their two children.

New Homes for Comox?

COMOX (BUP)—The Central Mortgage and Housing Corp. has taken a 30-day option on property here which may be used as a 100-home development for RCAF personnel.

Index to Inside Pages

	Page
Tory Leadership Speculation Revived By Drew's Absence	2
Judge Ups Penalty; Legal Fight Looms	3
PGE Extension Contracts To Be Let Soon	3
Critics Hail Marian Anderson's Met Debut	3
Sask. Plane Crash Pilot Had Poor Record	2
Water Diversion Plan "Fantasy," Says Sommers	3

Ask the Times	15	Droodles	15	Sports	8, 9 and 10
Books	6	Entertainment	7	Step With Style	18
Bridge	20	Finance	11	'Teen Etiquette	18
Building	13	Hutchison	4	TV Roundup	25
Churches	16	Island Digest	5	Walker	8
Classified	20	London Letter	5	Why Grow Old?	18
Comics	12	Radio and TV	21	Women	17, 18, 19
Dr. Alvarez	5	Roberts	15	Your Horoscope	22

IN PARLIAMENT

TV May End Big Galleries

OTTAWA (BUP)—The pomp and circumstances of opening day Parliament may be played to empty galleries in the future if television coverage becomes an annual event.

Nearly 50 of the hard-to-come-by seats on the red-carpeted floor of the Senate chamber were empty Friday. At past openings it would have been difficult even to stand anywhere in the chamber.

Sport promoters have long wailed that television coverage of sporting events had cut attendance because fans were content to watch on their home screens. Should the trend apply equally to television the political and military figures might some day in the future parade their resplendent uniforms before deserted galleries, observers said.

The Canadian Broadcasting Corporation estimated that 4,000,000 persons watched Friday's telecast of the opening.

"It was one of our cheaper productions," CBC chairman David Dunton quipped. "None of the cast was paid."

There was a gap in the ranks of the justices of the Supreme Court. Justice J. R. Cartwright and C. H. Locke were absent.

Former finance minister Douglas Abbott, with a somewhat more sober mein than when he was a commoner, had to stand behind the bar at the entrance to the chamber with other MPs, made the floor of the Senate for the first time. He sat in the rear rank of the Supreme Court justices.

★ ★ ★

OTTAWA (BUP) — Prime Minister Louis St. Laurent Friday extended the best wishes of the House of Commons to opposition leader George Drew who is recuperating from a meningitis infection.

The prime minister said during Friday's opening session that he wanted to make an "unusual request" of Speaker Rene Beaudoin. He asked the Speaker to send Drew, on behalf of all members, "our most sincere greetings and good wishes. I hope the honorable leader of the opposition will soon be restored to good health and his usual vigor and be able to be back with us.

★ ★ ★

OTTAWA (CP)—It was, as they say, a colorful opening of Parliament.

Among the most colorful features were the red nose and blue lips of Governor-General Massey as he arrived Friday at the Parliament Building.

Mr. Massey shunned a warm, comfortable limousine, and, though the weather was cold and the wind chill, drove the one-and-one-half miles from Government House in an open carriage drawn by four horses.

The governor-general's black-and-gold carriage was escorted by 24 fur-capped Mounties on black horses, carbines canted against their saddles.

The high-ceilinged, red-carpeted chamber was a blaze of lights, mostly for the benefit of television cameras. The lights flashed on gold braid on the uniform of the governor-general and on those of the chiefs of staff and some ambassadors. The Supreme Court justices wore scarlet-and-ermine robes.

★ ★ ★

OTTAWA (CP)—Two Liberals spoke their praise of the government Friday as the Commons swung into action minutes after the reading of the speech from the throne by Governor-General Massey.

Opposition members Monday will get their chance to criticize the government and present the usual motion of non-confidence.

The two speakers, Yves Leduc, Montreal Verdun, and Donald Carrick, Toronto Trinity, moved and seconded respectively, the address in reply to the speech from the throne. It was a maiden Commons speech for each.

Then, Hon. Earl Rowe, acting leader of the Opposition in the absence of convalescing Progressive Conservative Leader Drew, moved the adjournment of the House.

He probably will open the debate on the address Monday by moving a motion of non-confidence in the government. CCF leader Coldwell likely will propose a sub-amendment.

★ ★ ★

OTTAWA (CP)—Edward T. Applewhaite, Liberal member for Skeena, Friday was appointed deputy chairman of committees of the Commons.

Mr. Applewhaite, who held the same position last session, was appointed on a motion presented at the first day of the new session by Prime Minister St. Laurent. He will assist W. A. Robinson, deputy speaker, when the House is in committee examining legislation in detail.

★ ★ ★

OTTAWA (CP) — Scotty has returned to the Commons.

He is William Bryce, 66, CCF member for Selkirk from 1943 until an election defeat in 1953. But a by-election victory last Nov. 8 brought back the well-liked, Scottish-born member.

Friday, even to Speaker Rene Beaudoin, he was "Scotty."

In the stiff formality of the session's opening day, the speaker read the names of winners of six by-elections Nov. 8. The other five got the full Christian name treatment—but Selkirk's member was "William Scotty Bryce."

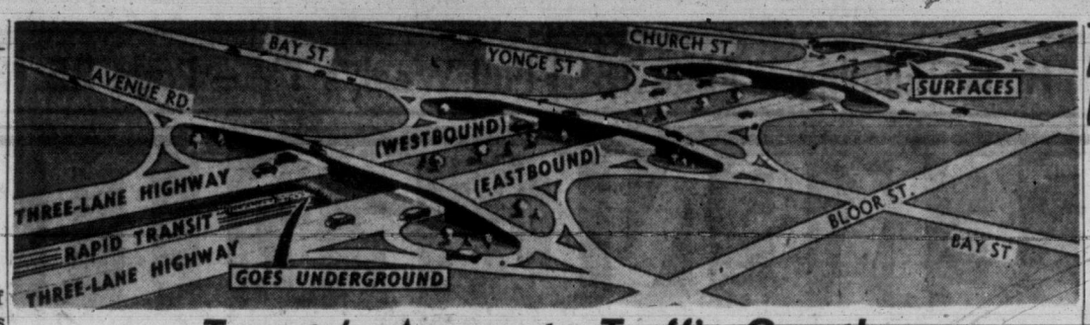

Toronto's Answer to Traffic Growth

This sketch shows and east-west, open-cut, rapid-transit plan which Mayor Nathan Phillips is boosting to speed Toronto's cross-town traffic. The system—rapid-transit tracks between two three-lane highways—would cut through the city's midtown area just north of Bloor Street and would connect with the present subway running north and south under Yonge Street. Cost is estimated at $120,000,000 (CP Photo.)

CD SHELTER BOUNCES 'LIKE A TENNIS BALL'

FRANKFURT, Germany (Reuters)—A German inventor has patented a rolling air-raid shelter 16 feet in diameter.

Should an atomic bomb be dropped, says 45-year-old Martin Ostermann, his shelter would bound away from the impact of the blast "like a tennis ball."

Sask. Plane Crash Pilot Had Poor Record

Man at Helm When Eight Died Was Once Fired by Crown Company for Accident Log

REGINA (CP)—The pilot of a Saskatchewan Government Airways plane which crashed Thursday in northern Saskatchewan with the loss of eight lives, was once dismissed by the Crown corporation because of his accident record.

Stuart Millar, 40, of Prince Albert, was fired in July, 1951, after he refused a request for his resignation. Millar, a family of four and three young Indian children were killed when the Anson aircraft he flew crashed on landing Thursday at Buffalo Narrows, 185 miles northwest of Prince Albert.

An inquest opened Friday at Prince Albert. It was the first fatal crash in the history of SGA, set up to provide air service in the province's northland.

CAUSED STRIKE

Millar's dismissal prompted a strike of the Crown corporation's 70-odd employees which ended with a Transport Board inquiry and his reinstatement.

Resources Minister J. H. Brockelbank in a 1951 statement said Millar's accident record for the previous three years had led to demands for his resignation. He said Millar had been warned, verbally and in writing, after accidents. The pilot was dismissed after he was involved in eight mishaps.

MOUNTAINS FOUND IN ANTARCTIC

MELBOURNE (Reuters)—Australian explorers operating on the Antarctic icecap have discovered an impressive range of mountains which offer prospects of mineral wealth, it was announced today.

Richard Casey, Australian minister of external affairs, said the party radioed that the range reached a height of 10,000 feet above sea level and ran northwest and southeast for more than 100 miles.

Casey said the rock face of the range rises 4,000 feet above the 6,000-foot icecap, offering an unusual opportunity for prospecting. In most regions of the polar continent the rock, which might bear valuable minerals, lies beneath layers of ice thousands of feet thick.

Vancouver Man Plunges to Death

VANCOUVER (BUP)—A 22-year-old Boston Bar, B.C., man plunged to his death from a second-story hotel room in the downtown area today and police listed the death as suicide.

A policeman found the body of Victor Andrews shortly after he was seen falling to the ground.

UNDERGROUND VAULTS

Natural gas is usually found in underground vaults of stone, shale and sand.

Tory Leadership Speculation Revived By Drew's Absence

Ontario's Frost Tops List of Prospects To Succeed Ailing Conservative Chief

By VICTOR MACKIE, Times Ottawa Correspondent

OTTAWA—Opening of the new session of Parliament with Hon. George Drew, Opposition leader, unavoidably absent while he recuperates from a serious attack of meningitis, has inevitably led the speculation among members over a possible change in the national leadership of the Progressive Conservatives.

Mr. Drew is gradually rebuilding his strength but there is uncertainty as to when he will return to his duties in the House of Commons. He had hoped to be at his desk when Parliament resumed. Then Jan. 25 was fixed as the date he would return. His doctor has indicated it might not be until Feb. 1, and some party supporters are predicting he will not return until March 1 or even later.

The uncertainty has prompted speculation among members over whether Mr. Drew can carry through another general election the heavy burden of leadership. This has led to possible successors being named, and at the head of the list is the name of Ontario's premier, Leslie Frost.

Premier Frost, it is reported in unconfirmed news stories from Toronto's Queens Park, is planning an Ontario election early in June. The results, his supporters are predicting, would demonstrate again his vote-getting abilities and add considerably to his prestige should he contest the party's national leadership convention, a convention that could be called in the spring of 1956.

Mr. Drew since the last federal election has repeatedly voiced his determination to carry on as national leader of his party. His leadership was overwhelmingly endorsed at the last annual meeting of the party's organization at Ottawa.

But since then he has been stricken by a serious illness.

MINK-BREEDER DESERTS B.C. FOR NEWFOUNDLAND

VANCOUVER (CP)—William Dawe, a leading British Columbia mink-breeder, pulled up stakes Friday, loaded his 750 mink on a train and set out for Newfoundland, where food is cheaper.

Dawe and his family decided to migrate east when Premier Smallwood of Newfoundland was in Vancouver last year. The premier convinced the suburban Lulu Island mink-breeder of a bounteous supply of whale meat on Trinity Bay, 54 miles from St. John's. Besides, Newfoundland is paying the freight.

Dawe's mink occupied an entire express car and were packed in 200 special crates.

AUTO INSURANCE

CAREFUL DRIVING is not enough

Serving Victoria 84 Years

Winter weather brings hazards beyond your control . . . ice, snow, fog. You may be an expert at the wheel but that's not full protection. Let's check your insurance now . . . drive in financial security.

The RIGHT Insurance at the RIGHT Rates

REAL ESTATE MORTGAGES AUTO FINANCE

RITHET CONSOLIDATED

706 Fort, just above Douglas

The American Gem Society of United States and Canada takes pleasure in announcing the re-appointment of

LITTLE & TAYLOR
Registered Jewellers — American Gem Society

T. M. LITTLE, R.J.
as
Registered Jewelers of the Society

This coveted appointment is awarded to only a comparatively few jewelers throughout America. It can only be achieved after strict examination of gemological proficiency and unquestionable business ethics and practices ...and must be re-won each year

'ANDERSON! ANDERSON! ANDERSON!'

Critics Hail Marian Anderson's Dramatic Operatic Met Debut

NEW YORK (UP) — Marian Anderson was hailed today as a new star for her dramatic operatic debut with the Metropolitan Opera Company.

The Negro contralto, first of her race to sing a leading role with the 71-year-old company, received a loud and prolonged ovation from the "standing-room-only" audience when she appeared Friday night—as the sorceress, Ulrica, in a revival of Verdi's "Un Ballo in Maschera" (masked ball)

Miss Anderson, 47, appeared in only one scene—the second of the first act—and sang her role with warmth and feeling.

Paul Henry Lang, music critic for the New York Herald-Tribune, said, "It was a pleasure to see Marian Anderson, the distinguished Negro contralto, on our great operatic stage; an honor—and a privilege for us—long overdue."

Olin Downes of the New York Times said, "History was made last night when Miss Anderson sang for the first time in the Metropolitan Opera House and for the first time in opera on any stage."

". . . by her native sensibility, intelligence and vocal art, Miss Anderson stamped herself in the memory and the lasting esteem of those who listened . . ."

When the curtain went up on the second scene with Ulrica stirring her witch's brew, the audience broke into a tremendous ovation.

Conductor Dimitri Mitropoulos was forced to stop the music until the demonstration ended. The end of the act was marked by outburst after outburst of wild applause and calls for "Anderson! Anderson! Anderson!"

MARIAN ANDERSON

Friday night's house had sold out faster than that for the opening night's performance, considered the most glamorous.

Customers for standing room tickets began lining up in front of the met at 5.30 a.m., despite freezing temperatures and winds which reached 66 miles an hour in gusts.

Probably the proudest person in the audience was Miss Anderson's mother, Mrs. Anna Anderson, who worked as a laundress in Philadelphia to pay for her daughter's singing lessons.

In her dressing room after the performance Miss Anderson received friends and the press and thanked all those at the Met who gave her "encouragement."

New '55 HILLMAN Minx

more from the word GO

watch for the BIG news...

JAN. 14

AUTOMOBILE FINANCING

5% INTEREST

A. M. TAYLOR SPITTAL

1210 BROAD ST.

Spotless SERVING A MILLION PEOPLE EVERY YEAR

18th BIRTHDAY SALE

48-Hour Service at No Extra Charge

Any Men's or Ladies' SUITS or DRESSES Dry Cleaned 59¢

SKIRTS SWEATERS SPORT SHIRTS Dry Cleaned 45¢

SHIRTS Laundered With Linen 15¢ Alone 19¢

Sheets Laundered 10¢ Pillow Cases 5¢

Hats Cleaned and Blocked 75¢

Men's Solite Half Soles 1.99 Pr.

Skirts Dyed any color 1.50

Dresses Dyed any color 2.95

SLIP COVERS 29¢ PILLOW

SLACKS Dyed any color 1.50

LADIES' ½ SOLES 1.19 Solite

BLANKET Dry Cleaned 65¢

Rubber Heels 49¢ Pr.

Satisfaction Guaranteed or Your Money Back

744 FORT ST.—1312 GOVERNMENT

MEDICAL HEALTH OFFICER WANTED

Applications for the appointment of Medical Health Officer for the Corporation of the City of Victoria, B.C., are receivable by the City Personnel Officer, City Hall. Applicant to be graduate of approved medical school; must have post-graduate training in public health and be eligible to practice in British Columbia. Applications should state age, experience, references and if appointed under what terms and conditions.

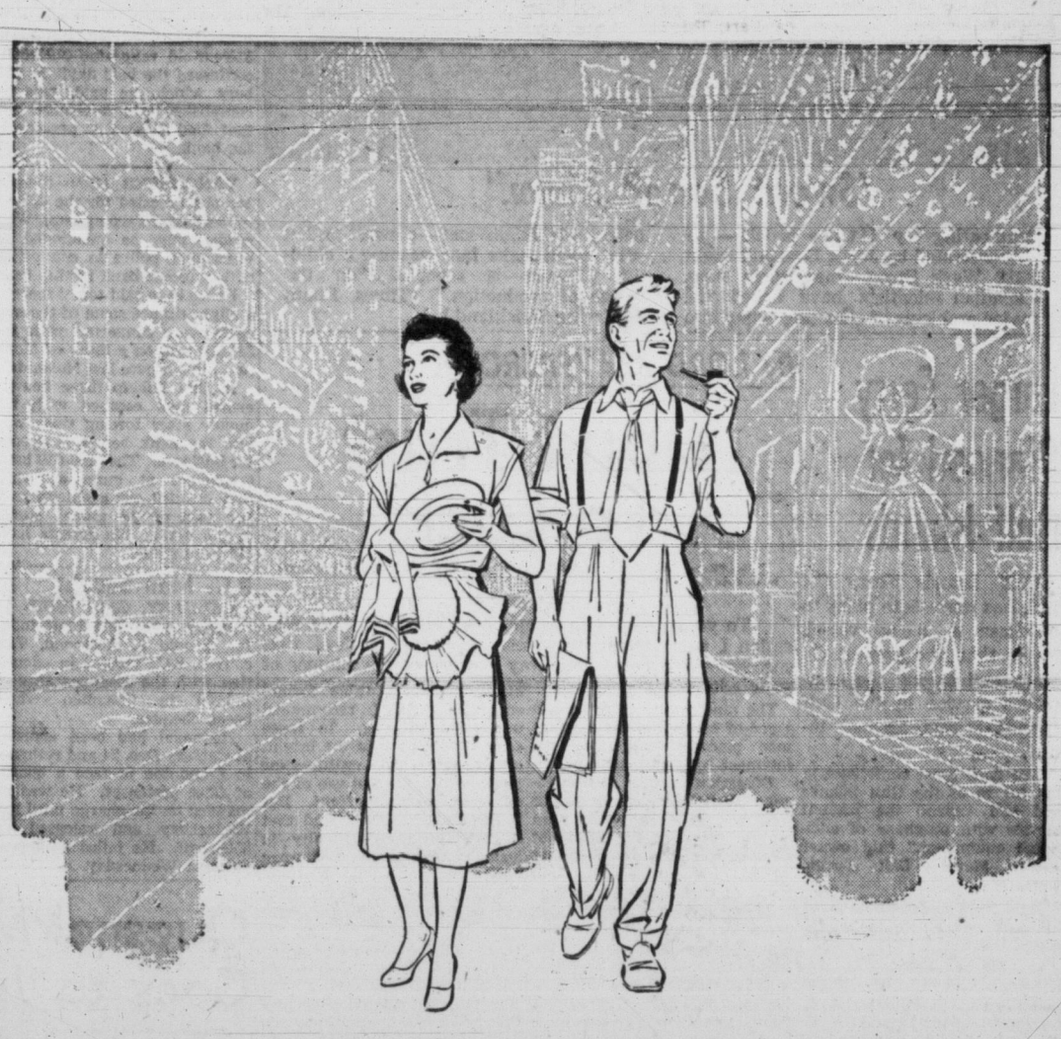

JUST A 'CLICK' AWAY FROM BROADWAY

Today it's an all-star revue, Broadway's fabulous comedians, or a championship fight. Tomorrow, a circus for the kiddies, a thrilling mystery play, or a fun-packed quiz show. Yes, there's a world of glittering entertainment at your fingertips, through the wonderful medium of television. TV is the result of years of study, research, experimentation, and development . . . helped, in many cases, by financial assistance from Imperial Bank of Canada. And that's where *you* come into the picture. The money you save at Imperial does double duty. It helps improve our already high standard of living, and, at the same time, it accumulates interest for you. So call in, anytime, at "the bank that service built"; and open your own Savings Account.

IMPERIAL
"the bank that service built"

Ottawa Water Plan 'Fantasy' Says Sommers

New Kaiser Dam Financing Detailed by B.C. Minister

By TOM GOULD

Lands Minister R. E. Sommers Friday described as "fantastic" a federal government plan to study economics of diverting Columbia River water to the Fraser River system.

"It just sounds fantastic to me," said Mr. Sommers. "It would run into the problem of international fisheries control, and that is a big enough problem now."

The Ottawa proposal, announced by Resources Minister Jean Lesage, will see survey crews exploring the Columbia, North Thompson and Fraser drainage basins starting this summer.

They will try to determine whether "waste" waters of the Columbia can be shunted into the North Thompson-Fraser system, permitting the generation of millions of kilowatts of firm power at sites on the latter rivers.

B.C. POLICY

Mr. Sommer's statement is the first indication of B.C. policy on the study since it was announced by Mr. Lesage shortly before Christmas.

However, Premier Bennett has gone on record as "welcoming" the federal investigations, as a means of determining the most efficient use of B.C. hydro-electric potentialities.

Mr. Sommers called the plan "fantastic" shortly after hearing of Ottawa's plans announced in the Throne Speech Friday to introduce legislation which will block the Kaiser dam.

One of the reasons Ottawa objects to the Kaiser deal is federal officials feel a thorough study of the Columbia's power possibilities should be undertaken before further development takes place, including the Arrow Lakes storage dam.

NEW TWIST

Meanwhile, the entire Kaiser issue has taken a new twist with Mr. Sommer's announcement the province is considering construction of the $30,000,000 dam, because U.S. financial houses are steering clear of the proposal.

The lands minister said financial institutions in the U.S. are "uneasy" as a result of newspaper reports of Ottawa's objection to the deal.

Kaiser is unable to obtain construction funds at less than 7.5 per cent, he said. Because of these high rates, Kaiser has submitted a counter-proposal to B.C.

The proposal would see B.C. construct the dam, using funds borrowed on the provincial credit, at about 4.1 per cent. Kaiser would pay B.C. the difference between 4.1 per cent and "the usual rate on money raised in the U.S."

This difference, according to Mr. Sommers is "slightly over 2 per cent." Kaiser would save about 1.5 per cent on $30,000,000 over a 50-year period.

$600,000 A YEAR

B.C.'s share, according to Mr. Sommers, would be $600,000 a year, for the same 50 years. In addition, the province would get its previously agreed upon 20 per cent of the power generated in the U.S., full taxes, and maintenance costs. Total return to the B.C. treasury would be about $2,000,000 a year, he said.

The lands minister said the "logical development of the Columbia River basin" will see, first, construction of the Arrow Lakes Kaiser dam, and second, construction of the Mica Creek dam.

OTHER PHASES

After Mica, will come all other at-site power dams proposed on the Columbia in B.C. These include Goldstream, Murphy Creek, and the Little Dalles.

Mr. Sommers said the initial cost of such power-generating developments could largely be offset by the water storage values of Mica Creek.

Mica will hold back between about 20,000,000 acre-feet of Columbia water. This will be of great value to U.S. power plants, which will pay for the downstream benefits at a rate not yet established. The Mica storage will also add greatly to the amount of power produced by the projected B.C. power plants.

Children's Art Classes Jan. 17

The winter session of the children's art classes at the Greater Victoria Arts Centre, Moss Street, begins Jan. 17 and registration is now open.

Here is the schedule: Tuesday, 10 a.m., ages four to six, music, story telling and art; Tuesday, 4 p.m., ages eight and nine, painting; Wednesday, 4 p.m., ages six and seven, painting; Thursday, 10 a.m., ages four to six, music, story telling and art; Thursday, 4 p.m., ages 10 to 12, painting.

Saturday morning special classes will be held for children ages seven to 15 who have already attended art classes or are recommended by art or school teachers.

SIGNS BALL CONTRACT

TORONTO (CP)—Jack Caffery, 20-year-old right-winger with Pittsburgh of the American Hockey League, a Toronto Maple Leaf farm club, Thursday signed a contract to play baseball for Milwaukee Braves of the National League.

HEADLINES OF THE WEEK

By STAN DAVISON

43 STUDENTS OUSTED AFTER MID-TERM TEST

TORONTO (BUP)—Orders to quit courses have been given to 43 engineering freshmen at the University of Toronto who averaged only 34 per cent in the faculty's first mid-year tests.

The dismissals were announced by Dean R. R. McLaughlin who said only 35 per cent of the 600 engineering students passed all five tests. He said sharp warning letters had been sent to those averaging between 35 and 39 per cent.

4 Charged With Murder Of Chinese

VANCOUVER (CP) — Four men were charged with murder here late Friday night in the death off 65-year-old Ah Wing, a Chinese grocery proprietor who was beaten to death Thursday night.

Charged were: Donald Keith Cathro, 26, Eng Git Lee, 37, Chow Bew, 44, and a 17-year-old Chinese youth whose name was withheld.

An autopsy performed earlier in the day revealed the storekeeper died of strangulation. His larynx was broken and he suffered severe injuries to the head.

Police believe Wing was assaulted in the front part of his suburban store and crawled to the rear living quarters where he was found.

The four men who were charged had been in custody for almost 24 hours. They were picked up by a policeman shortly after the murder.

A still-unspecified amount of money was found in the car in which the four men were arrested.

Condemn Three Isms

KARACHI, Pakistan (AP)—The first international assembly of Moslem youth condemned colonialism, imperialism and communism today as the "greatest curse of our age." The three isms "must die unsung and unwept," a resolution declared.

Judge Ups Penalty; Legal Fight Looms

Lawyer Challenges Judge's Alteration Attributed to Out-of-Court Information

A legal battle is shaping before B.C. Court of Appeal concerning the power of a judge to alter a sentence once it is imposed.

The unusual question arose when Judge J. B. Clearihue Friday recalled Vernon Umphrey, 21, of Saanich and altered the wording of the sentence which he imposed upon the accused earlier this week.

He sentenced Umphrey to a year's imprisonment on a charge of breaking and entering the Brackman-Ker premises, to run consecutively with a two-year term already given the accused in city police court last month for breaking and entering the Britannia Legion branch. This means the accused will serve a total of three years in jail.

Umphrey was previously sentenced by the judge in County Court Tuesday to one year imprisonment with no mention that it should run consecutively with the earlier sentence. This meant that the sentences would be concurrent and that Umphrey would only have served two years in jail.

APPEAL FILED

Judge Clearihue amended the sentence despite protests from defense counsel James Proudfoot who claimed the court had no jurisdiction to review a sentence. The lawyer filed a notice of appeal immediately after the court was adjourned.

Judge Clearihue said he was amending the sentence because he had not been informed in court that Umphrey had already been sentenced on the previous charge.

In his reasons for reviewing the sentence, the judge also pointed out that he had not signed last Tuesday's court proceedings. He added that the prisoner's complete criminal record should have been placed before him at the time.

Crown Counsel Gerald Cross said the court record of the accused was given him by Saanich police during the trial, but it did not show that the prisoner was serving a two-year prison term.

Quebec to Study Construction Of Toll Highways

QUEBEC CITY (BUP)—Premier Maurice Duplessis' government will introduce legislation next week to set up a "thruway" commission to study construction of toll highways throughout Quebec.

The premier did not reveal details of the plan which he announced at his weekly news conference Friday night. But it was reported that the commission would investigate proposals to build a toll super-highway from Montreal to the Laurentian Mountains, another between Montreal and Quebec City and a third from Montreal to the New York state border.

Political Party History Topic Of Monday Talk

An expert in the field of political science, David C. Corbett, BA, MA, will address a public meeting of the University Extension Association at Victoria College-Normal School at 8.15 p.m. Monday.

He will discuss "A History of Canadian Political Parties."

Born in 1925 in Outremont, Que., Mr. Corbett received his education at Upper Canada College and the University of Toronto. A war veteran, he received his batchelor degree at Toronto in 1948 and his master's degree in 1949. After teaching and lecturing in the universities of Toronto, New Brunswick and McGill, he joined the staff of the University of British Columbia.

He is a member of the Canadian Political Science Association.

At present he is assistant professor in the Faculty of Arts and Science, Department of Economics, Political Science and Sociology at UBC, and is working for his PhD.

Bank Accounts Of CCF Rebels 'Frozen'

VANCOUVER (CP) — Hugh Clifford, president of the North Vancouver CCF Association, said here today the provincial body had "frozen" his group's three bank accounts.

The freeze order came, he said, as he and 22 other suspended officials and members of the North Vancouver branch prepared to appear Saturday at a special meeting to determine whether they should be expelled from the party. Hearing the argument will be a CCF judicial committee set up especially for the job.

The 23 North Vancouver CCF members were suspended after they sponsored a public meeting addressed by former CCF Member of Parliament Rod Young.

Mr. Young resigned from the party last July when faced with suspension and trial by the provincial executive over a statement that he was "proud to be called a Communist."

Mr. Clifford said the funds frozen by the provincial executive amounted to "a few hundred dollars."

"It's an act without precedent and I think the provincial body has no authority to do it," he said.

Federal Service Beckons Victoria College Students

By GAEL STOTT
Times College Reporter

Opportunities in the Federal Civil Service beckon to university students, H. Griffiths of the Dominion Civil Service Commission, told a large group of students at Victoria College, Friday noon.

By engaging students for summer work, he pointed out, the service discovers many future permanent employees, while the students gain valuable experience, acquainting themselves with the details of government employment.

The positions offered are many and varied. Mainly, the openings are for boys in forestry and geological surveys, but many girls may find clerical work in the income tax offices.

Students' Council lost $3.07 on the Christmas dance and cheered. The previous year the loss was $55.55. The decrease was due to holding the dance in the Union Room at the college rather than at the Empress Hotel.

At a meeting on Tuesday, Council decided to brighten up the Union Room. Coffee tables and lamps will be purchased.

Next meeting of the Alma Mater Society is scheduled at noon on January 19.

The bowling club is sponsoring the next dance to be held on January 22. The council has also proposed a skating party later in the month.

CRIMINAL OFFENSE

Unlicensed Guns Bring Army Order

The commanding officers of two Victoria militia units have issued warnings to their personnel about the possession of unregistered firearms.

Two recent accidents involving possession of such weapons by army personnel of Western Command prompted the warnings.

The following are extracts from sections 115 and 119 of the Criminal Code of Canada regarding the registration of firearms:

(a) Everyone who has in his possession a rifle or shotgun with a barrel less than 20 inches in length is liable to imprisonment for five years.

(b) Everyone is guilty of an offense who has an unregistered firearm in his dwelling-house or place of business or on his person.

(c) Everyone who sells, barters, gives or receives a firearm is guilty of an offense unless he has a permit to do so.

(d) A person who is guilty of an offense under para (b) or (c) above is liable to imprisonment for two years.

(e) A firearm as mentioned in para (b) or (c) above is defined as a pistol, revolver or automatic weapon.

(f) Department of National Defense weapons are exempted from registration.

Registration is carried out in Vancouver, Calgary and Edmonton by the city police and in other places in Western Command by the RCMP.

All ranks of the Canadian Scottish and the 25th Medical Company have been ordered to study the firearms' regulations.

Trustees Approve Cowichan School Building Program

DUNCAN — A 30-classroom construction program for Cowichan School District 65 has been approved by the district school board.

The program calls for the new schools and a number of annexes and additions to existing schools.

It includes an eight-room junior-senior high school in the southern part of the district, and a six-room elementary school in Duncan.

Trustees said the new Duncan school would eliminate need for rental by Distict 65 of the Fairbridge school. Transportation of Duncan pupils to Fairbridge costs the school board an estimated $40 a day.

Fund Succeeds

TORONTO (BUP) — The Ontario hurricane relief fund announced today that it had reached its objective to aid Hurricane Hazel victims.

JANUARY CLEARANCE
now in progress
Standard Furniture

OUT OF RESPECT FOR
THE LATE FREDERICK J. JEUNE
Founder
JEUNE BROS.
of Victoria Ltd.
WILL BE CLOSED
MONDAY, JANUARY 10th FROM 11 A.M.

Fast-Paced Membership Growth Reported by Kiwanis Governor

Life is beginning at 40—as far as Kiwanis International is concerned.

Fred G. Rounds, of Pullman, Wash., governor of Kiwanis International's Northwest District, made that plain in Empress Hotel Friday night.

Addressing the installation banquet of the three Kiwanis clubs in Victoria, Mr. Rounds said the Kiwanis organization, now in its 40th year of existence, is blooming like the rose.

Kiwanis is growing so fast that its 1955 convention goal of 250,000 members already is in sight. New clubs are appearing so frequently that "you can't say from day to day how many there are." Last official count showed 4,000.

In his own district, which extends from northern California to northern B.C., there now are 227 Kiwanis clubs. And they keep him on the hop. Last night's ceremony was the seventh Kiwanis function he had attended this week.

Also present at the Victoria clubs' installation of officers was Dr. James L. McFadden. A former Victorian, Dr. McFadden now resides at Port Angeles and is a member of the Washington State Legislature. In Kiwanis International he is lieutenant-governor of Northwest District's Division 1.

Officers installed last night were:

Victoria Club: Harold Johns, president; Sam Hill and Harvey Bailey, vice-presidents; and Viv Shoemaker, secretary-treasurer. The executive is Charles Booth, Charles Craig, Robert Dykes, Ron Grant, Norman Shewring, and Sam Swetnam. Tom Scott is sergeant-at-arms.

Oak Bay Club: Collin Mooney, president; Findlay McKinnon and Tom Moulds, vice-presidents; William Young, secretary; Ken Brown, treasurer; and William Moffatt and Bruce Tingley, sergeant-at-arms. The executive is Tom Armstrong, Les Davis, Tom Finical, Rom Hassen, Bert Sutton, Peter Thomson and Jack Wallace.

Victoria North Club: Joseph Casey, president; Hugh Ferguson and Ed Bowden-Green, vice-presidents; Jack Irving, secretary; Art McDonald, treasurer; and Darold Elford, sergeant-at-arms. The executive is Alf Atherton, Charles Brown, Bud Buchan, William Jorgenson, Harold McGregor, and John Norrington.

O.C. SOCCER

LONDON (Reuters)—Results of soccer games today in the United Kingdom:

FOOTBALL ASSOCIATION CUP
Third Round

Arsenal 1, Cardiff C 0.
Blackburn R 0, Swansea T 2.
Blackpool 0, York City 2.
Bolton W 3, Millwall 1.
Bournemouth 0, W Bromwich 1.
Brentford 1, Bradford C 1.
Brighton 2, Aston Villa 2.
Bristol R 2, Portsmouth 1.
Bury 1, Stoke City 1.
Chelsea 2, Walsall 0.
Derby C 1, Manchester C 3.
Everton 3, Southend U 1.
Fulham 2, Preston N E 3.
Gateshead 0, Tottenham H 2.
Grimsby T 2, Wolverhampton W 8.
Hartlepools U 1, Darlington 1.
Huddersfield T 3, Coventry C 3.
Hull C 0, Birmingham C 2.
Ipswich T 2, Auckland 2.
Leeds U 2, Torquay U 2.
Lincoln C 1, Liverpool 1.
Luton T 5, Workington 0.
Middlesbrough 1, Notts C 4.
Plymouth A 0, Newcastle U 1.
Reading 1, Manchester U 1.
Rochdale 1, Charlton A 3.
Rotherham U 1, Leicester C 0.
Sheffield U 1, Notts F 3.
Sheffield W 2, Hastings U 1.
Sunderland 1, Burnley 0.
Watford 1, Doncaster R 2.
West Ham 2, Port Vale 2.

ENGLISH LEAGUE
Division III (Southern)

Aldershot 2, Shrewsbury T 0.
Bristol C 0, Norwich C 1.
Crystal P 0, Gillingham 2.
Northampton T 2, Leyton O 2.
Southampton 0, Colchester U 1.

(Northern)

Barnsley 4, Wrexham 2.
Chester 2, Scunthorpe U 4.
Crewe Alex 2, Bradford 1.
Oldham A 1, Mansfield T 1.

FRIENDLY MATCHES

Headington U 2, Queen's P R 1.
Newport C 3, Stockport C 2.
Swindon T 4, Chesterfield 2.
Tranmere R 6, Weston Command 2.

SCOTTISH LEAGUE
Division A

Aberdeen 4, Motherwell 1.
Clyde 2, St. Mirren 2.
Falkirk 3, Hibernian 1.
Hearts 2, Dundee 1.
Kilmarnock 1, Celtic 2.
Queen of South 3, Stirling A 2.
Raith R 2, Partick T 3.
Rangers 2, East Fife 0.

Division B

Albion R 2, Stenhousemuir 3.
Alloa A 1, Third Lanark 3.
Dundee U 3, Airdrieonians 4.
Dunfermline A 2, Arbroath 1.
Forfar A 6, Ayr U 1.
Hamilton A 3, Brechin C 1.
Morton 3, Cowdenbeath 1.
Queens P 4, St. Johnstone 1.

JANUARY
CLEARANCE SALE
● COATS
● DRESSES
● HATS
1/3 OFF
PLUME SHOP Ltd.
1740 DOUGLAS

Victoria College Evening Division
"IT'S YOUR MONEY"
If you have some money or if you are trying to save some, a program of investing in stocks and bonds can help you.
Victoria College is again offering this course on investing in stocks and bonds so that as an average business or professional man or woman, you may learn how to help yourself and also help your country by wise use of your money in a planned investment program.
Every Wednesday, from 8.00 to 9.30 p.m.
Starting January 19 — Full Course, 7 Weeks, $6.00
AT VICTORIA COLLEGE
PLEASE REGISTER IN ADVANCE
For Information, Phone 2-4931, Registrar Victoria College

Norman S. Cull
OPTOMETRIST
609 Fort
● Eyes Examined.
● Prescriptions Filled.
● Optical Repairs.
For appointment
Phone 3-6062

AUTHORIZED DEALER
IDENTICAL Breast Form
INDIVIDUAL FITTING AFTER SURGERY

... and this is but one item from our complete stock of surgical supplies
A CONVENIENT RENTAL PLAN ON SICKROOM SUPPLIES
McGill & Orme
Surgical Supplies Ltd.
1012 Broad Street (Yarrow Bldg.) 4-8433

DID YOU KNOW? By Heaney's

THE LONG WOODEN SNOW SHOE KNOWN AS A "SKI" ALSO SPELLED "SHE" AND "SKE" ORIGINATED IN THE SCANDINAVIAN COUNTRIES HUNDREDS OF YEARS AGO. THE NAME SIMPLY MEANS "PIECE OF WOOD." IT IS ONE OF MAN'S OLDEST AIDS TO TRAVEL HAVING BEEN USED IN ANCIENT TIMES BY LAPPS AND MONGOLS. EVEN BEFORE THE CHRISTIAN ERA NORWEGIAN LEGEND TOLD OF THE GOD OF WINTER SAILING UPON SKIS LIKE A SHIP OVER HILL AND VALLEY. SKIING AS A SPORT BEGAN ABOUT 1860 IN NORWAY AND RAPIDLY SPREAD TO ALL MOUNTAINOUS COUNTRIES OF THE WORLD. THE FIRST INTERNATIONAL SKI RACES WERE ORGANIZED IN SWEDEN IN 1892 FOLLOWED ANNUALLY BY RACING AND JUMPING COMPETITIONS. IN SOUTH AMERICA IN THE MOUNTAINS OF CHILE AND ARGENTINA THE POSTAL DEPARTMENTS EMPLOY ABOUT 300 SKI RUNNERS TO DELIVER THE MAIL. IN CANADA AND THE UNITED STATES 2½ MILLION PEOPLE PARTICIPATE IN SKIING AND $30,000,000 IS SPENT ANNUALLY ON THE SPORT.
WHEN THE THERMOMETER DROPS, HEANEY'S REGULAR FURNACE OIL DELIVERY SERVICE MAKES HOME LIFE MORE ENJOYABLE FOR FOLKS WHO DON'T CARE TO HIT THE SKI TRAILS. WHEN YOU START WITH HEANEY'S YOU CAN COUNT ON A CONSTANT SUPPLY REGARDLESS OF THE WEATHER – SO FOR B-A HEATING OIL AND GUARANTEED DELIVERY RELY ON HEANEY'S.
HEANEY'S

Victoria Daily Times

The Home Paper

Established 1884

Published every afternoon except Sunday by The Times Publishers Limited, 2631 Douglas Street, Victoria, B.C. The Times is a member of The Canadian Press, which is exclusively entitled to the use for publication of all news dispatches credited to it or the Associated Press, and also the local news published herein. All rights to republication of special dispatches are reserved. Authorized as Second Class Mail, Post Office Department, Ottawa.

STUART KEATE, Publisher — BRUCE HUTCHISON, Editor

Speech From the Throne

THE SPEECH FROM THE Throne, read at Ottawa yesterday, is as usual, more remarkable for its omissions than its contents. It reveals the routine program of the Government for the new parliamentary session. It cannot, of course, forecast the budget, which is nearly always the main business.

But the omissions are highly important—especially the omission of any panic measures to cure a marginal decline in the Canadian economy, which already is being halted.

The Government is expanding the unemployment insurance system, planning an increase in various public works, providing more aid to housing and some benefits to war veterans and the blind.

These are all sound and desirable measures. They do not propose, however, any massive attack on an economic problem which, despite some gloomy prophets, actually does not exist. The great fiscal weapons in the Keynesian arsenal—deficit spending, easier money and so on—are not to be used, at least under present conditions, and there is no reason why they should be used.

The formality of the Speech from the Throne will now be followed by the real struggle of the parties in Parliament, and it is only out of this struggle that the prospects of the session and of national policy will emerge by a familiar chemistry, never calculable in advance.

The new cabinet ministers will be blooded. The continued unity of the Liberal Party will be tested again. And, above all, we shall soon see whether the official Opposition at last has developed a distinguishable policy of its own and the making of an alternative Government.

Meanwhile one item in the Speech from the Throne impinges directly on the business of British Columbia. The Government announces that it will introduce amendments to existing legislation by which its absolute control of international waters will be assured.

This legislation, of course, is aimed directly at the Provincial Government's Arrow Lake dam. Mr. Sommers says rather light-heartedly that the province controls these matters. He will soon find that he is wrong.

The Federal Government has always controlled them, and now is codifying its control in a new piece of legislation. No doubt this law will first be used to veto the Arrow Lake dam until the Federal Government has completed its surveys of the whole Columbia River system.

As this legislation is debated in Parliament we shall hear for the first time a complete explanation of Federal hydro policy which has been so grossly misrepresented by the politicians in Victoria.

So far as the Speech from the Throne indicates, this will be a busy but perhaps not a notable session. The nation is fortunate in the fact that its Parliament can devote itself to useful but unexciting business, that there is no great national crisis to make headlines.

The Mayor and the Press

MAYOR HARRISON HAS EXplained that his "gag" law is not a "gag" law at all. It is merely a means of avoiding publication of news which is thought in some quarters to be unseemly.

And who is to decide what is unseemly? The mayor.

That, in effect, is the message contained in that intimate causerie called his inaugural address to the aldermen, newspaper reporters and seven members of the public at the year's first council meeting Monday evening.

"Newspaper reporters were allowed in to committee meetings," he explained. "It was found that offhand remarks and perhaps slips of the tongue were played up and publicized quite beyond the intention or value. Apparently some found that by making unpleasant remarks it was a way to advertise."

So now the reporters are excluded from committee meetings and the mail to the city is censored before they gain access to it. This procedure is carried on under what the mayor says has "quite erronousiy" been called a "secrecy by-law." There is an Alice in Wonderland element in the question this provokes: What's secret about information withheld from the public?

It is one of the burdens of democracy that democratic government must be exposed to some objectionable comment and that public business must be subjected to the same treatment at times. This is necessary because if anyone sets himself up arbitrarily to rule on what is objectionable and therefore what should not be said, he establishes himself in the role of a censor. To himself he arrogates the power of determining what may or may not be made public.

If that authority is seized, who shall know when something of vital public interest is kept hidden? To what manner of abuse does this procedure lend itself? And who is so infallible that he can judge properly in every case?

The mayor's explanations are specious, of course. Just how foolish is his private little vendetta with the press is evidenced by reports of the inaugural meeting. The mayor, who was elected following a campaign for public handling of public business—who, indeed, announced he would hold special open meetings to report to the people, but who appears to have neglected that promise in recent months—should know how dependent he is on the press to make known his remarks including those of last Monday.

Last spring, when discussion of one phase of the library issue was cut off by mayoral decree, Ald. Robert MacMillan had occasion to observe: "Mr. Mayor, apparently we don't hear any material that's objectionable any more."

That, surely, was the storm warning raised against the gale of censorship. It appears that the mayor cannot read storm warnings. He seems also to have difficulty in determining just what is secrecy. By what claim to judgment, then, does he presume to decide what should or what should not be made public?

Good News to Motorists

PLANS TO IMPROVE THE Malahat Drive north of Arbutus Creek this year should win the approval of all motorists on the south end of the Island.

This is a section of the famous highway second in danger only to the "Suicide Corner" stretch south of Goldstream on which work is now progressing.

Virtually everyone who has driven over the highway will agree with the arguments in favor of this new project presented by Mr. R. B. Wilson and Mr. H. J. Pendray, who spoke for the Victoria Automobile Club in representations to the minister of public works.

As they pointed out, the road north is carrying increasingly heavy traffic. Travellers and truck freight are moving in greater volume up-Island to take advantage of the ferry run from Nanaimo to Vancouver.

While it is hoped here that improved ship service between Swartz Bay and some Mainland point will reduce the northward flow, the road improvement will still be of significant value to Victoria. It will provide easier means of travel for up-Islanders who wish to come to this city to shop and will make the business trips of Victorians to centres between here and Courtenay that much quicker and safer. The advantage to truckers operating out of this city to Island points is obvious.

Because of the large amount of rock work entailed, the improvement will be costly. Expenditure can be easily justified, however, by the volume of revenue the province collects from the high total of motorists in Greater Victoria.

Having decided to improve the highway, the Government should nevertheless give serious thought to timing. Heavy blasting and other work which will interrupt the flow of traffic should be done either in the spring or the fall to avoid as far as possible summer's peak travel.

The Government and Mr. Gaglardi are to be congratulated on the decision to make one of the world's most beautiful drives a great deal safer than it is at present.

No Color, No Bar

SCIENCE, PROBING THE MYSteries of the human body, now presents discoveries which may make the color of an individual's skin a matter of personal choice.

Research workers believe this can be accomplished by manipulating the pituitary gland. The results could be deeply significant. They could lead to the elimination of a great cause of discord—the color bar, one of the most unfortunate prejudices of the present age.

This would not, in itself, cure racial discrimination. Those people inclined to super race and inferior race theories would still find grounds on which to base their likes and dislikes But it would prove to the world that pigmentation is not nearly as important as some people attempt to make it.

Were color to become optional, a psychological impediment to closer intermingling of people would be removed. The colonel's lady and Judy O'Grady could be sisters both on the surface and under the skin.

As Our Readers See It

MR. PARTRIDGE ON MR. SMITH

From the many letters to the press lately from S. Smith of Walnut Street, it would appear that Mr. Smith believes in peace at any price?

FRANK H. PARTRIDGE.

151 Beach Drive.

GOOD DINING

As a home-owning resident of two of the most delightful cities in North America—Victoria and San Francisco—I greet with pleasure the government's decision to admit California wines into British Columbia.

It is undoubtedly (and we feel most unhappily) true that Victorians do not have the habit of drinking what we call table wines at dinner.

However, once the really excellent red and white wines of California are available here, perhaps this city too will adopt this custom that adds so much to the joys of good dining.

BARBARA F. RICHARDS.

THE BELLS ARE STILLED

New Year's has come and the bells are stilled, silent as the graveyard.

But what of the city? Victoria? What of Bruce Hutchison? Will he have much to write about? Much to say? Will his voice be heard above the multitude? Insistent? Clamoring? We hope so. For Bruce is our favorite son. He writes with abandon. His truth is read between the lines, ghostlike, full of spirit.

He walks on the waters of time. His trusted pen a lance to tilt at the fallacies in our midst. He makes the countryside a poem in prose. He sees home in the depths of nature, surrounded by acres of good deeds planted in the spring, fruitful in the fall.

In his journalistic castle, he looks out upon a world grey in years but young in 1955, almost too young.

Let us hope he will remember us, reach out to us, cast his pen and its shadow across the New Year, in the loose ends of life, love and laughter.

ALAN GREIG.

1141 Fort St.

NOT OUR MAN GODFREY

I desire to register a decided protest to the manner in which you report the news, but particularly the haphazard, any-old-quote-will-do market reports.

Not only are the reports hundreds of times absolutely wrong, but this heaped up pile of muck is positively perpetuated by means of sliding the whole market report form from your sheet to the morning paper intact. No effort is made to correct obvious mistakes or excuse the wrong information given. If you cannot report the reports accurately, why bother to report at all if it is untrustworthy.

If the Times would correctly report news and market reports, the editor would have less time maybe to heap vituperation and innuendo, less time to heap hate and malice, less time to show what nasty bile can do to our outlook on life. My, oh my, don't Hutchison and Keate loathe and hate, with a fervour, anything the Social Credits do? Don't you boys just hate their guts. When and if the voters want a change, they will make the change—The Times notwithstanding, and I do not altogether approve all that Social Credit does. Nor do I swallow all that Laing, Keate, et al say.

F. L. GODFREY.

Sidney, B.C.

ACTING IN CHARACTER

It is very much in character for the B.C. Socred government to hasten towards an alternative in the Kaiser dam scheme, in an effort to defy Parliament at Ottawa towards flaunting their triumph. Not thus however can a province barter its birthright, while we have responsible men to guard our heritage towards and for Canada's future.

Mr. Bennett and his followers are forgetting that in their preoccupation of defiance to discredit the federal government they have embarked upon a course of political self-destruction.

The first thing we know, British Columbia will be offered to the highest bidder! Perhaps we have needed (?) the Socreds in order to reveal to us the necessity of vigilance in guarding our assets.

Personal prejudice and isolated hostility voted the Socred government in, but our future policy must be a feeling of destiny towards our province, and Canada as a whole; meanwhile a curtailment of the attempt to "scatter" British Columbia must be suggested to the Socreds before we have the privilege of voting them out of office. Otherwise they will start creating "minorities" here and there, endangering the structure of not only British Columbia.

KATHLEEN WORTHINGTON-LAKE.

The Winds Their Revels Keep

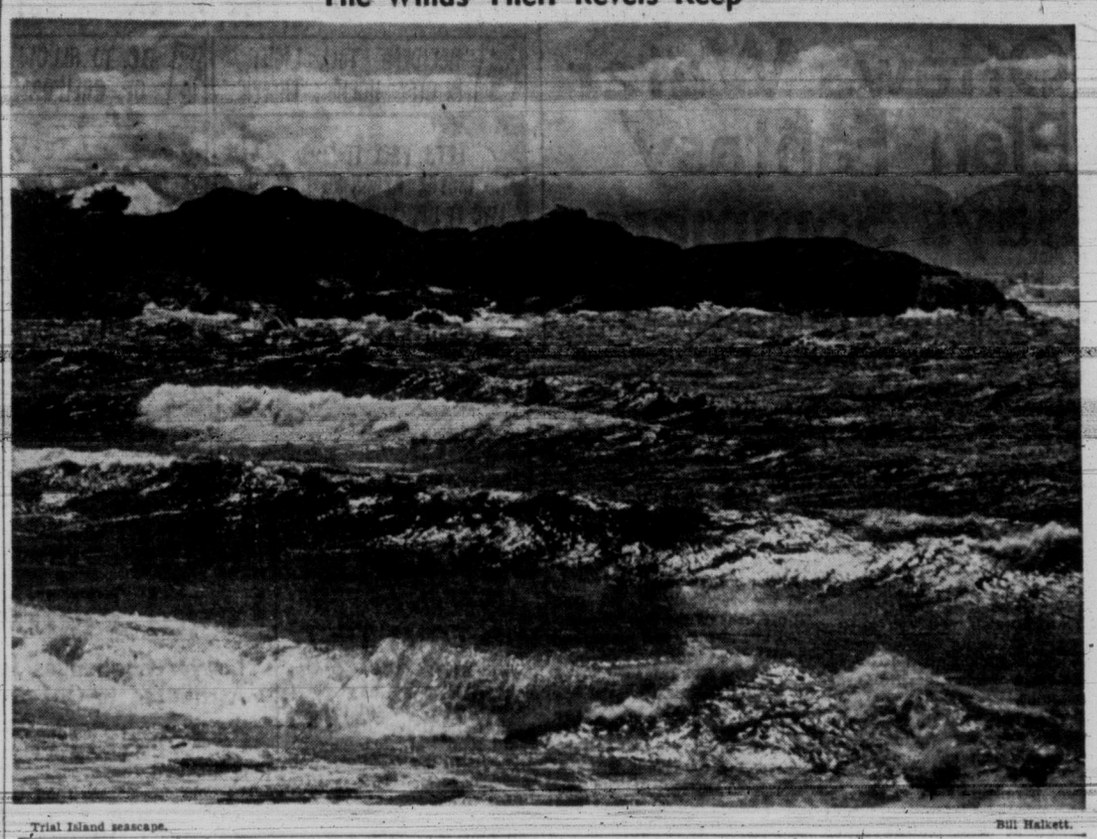

Trial Island seascape. — Bill Halkett.

LOOSE ENDS — By BRUCE HUTCHISON

Man of the Year, Maybe

"TIME," a news magazine which reserves the right to hold its own opinions and to interpret the news as it sees fit, has lately hatched its annual masterpiece—the Man of the Year.

In 1954, it appears, the outstanding figure in the world is Mr. John Foster Dulles, the United States Secretary of State.

Hutchison

In a matter of such importance it should be understood that Mr. Dulles is the selection of the "Time" editors only. His choice is not an act of God or even an act of the American Congress. The public therefore, can accept this verdict or reject it, without being suspected of heresy, treason or un-American activities.

A good many Americans and foreigners, it is to be suspected, will not agree with "Time." For by what standards precisely was Mr. Dulles the Man of the Year? Only by "Time's" standards and they are not infallible.

ACTUALLY Mr. Dulles had a pretty bad year. He announced a policy of "United Action" in Southeast Asia and failed to get it. He was turned down by the Congress, by the President and by Britain and France. In fact, under his pressure the Grand Alliance almost blew up last summer.

It is true that this disaster was averted, mainly by the President, Sir Winston Churchill, Sir Anthony Eden and M. Mendes-France. But none of the latter seemed to immpress "Time." Mr Dulles finished first in a photo finish and no one will grudge him the championship in such a race. What matters rather more is the human race, which somehow escaped destruction in 1954.

Actually no one, not even the editors of "Time," know who was the Man of the Year. His name, in all probability, never got into any newspaper, not even into "Time." For the real Men of the Year seldom appear until years later.

IN 1917, for example, if "Time" had been in existence, whom would it have chosen for its annual accolade? Perhaps Clemenceau, or Lloyd George or Woodrow Wilson, who occupied the centre of the world stage.

We know now, however, that an obscure little man, who had spent most of his life in hiding, was beginning that year to revolutionize about half the world. Lenin reached Petrograd and seized the Russian Empire while the Western nations were engaged elsewhere.

Or, going back nearly a hundred years, who would have suspected that Lenin's spiritual parent, Karl Marx, was changing the whole course of human events by scribbling in the British Museum?

GOING back some score of centuries, we find no Man of the Year in the little town of Athens. Socrates never made a single headline, was only a public nuisance, who stopped pedestrians at the street corners and argued with them interminably until the courts murdered him for his trouble. Yet we know now that he belonged not to one year or one century but to the ages.

Or coming to our country, we know a good deal about various Canadians from Champlain onwards; we do not know and can never find the first inventors who made Canadian civilization possible in the first place.

I would suppose that the first revolutionary invention in Canada was the use of birchbark to make canoes and carry man to the ends of the continent. If we could discover that inventor he would certainly be a Man of the Year.

SO would the unknown genius—probably a woman—who first made pemmican of buffalo meat and wild berries, the only reliable diet on which the explorers and voyageurs could live. And some unknown Man of the Year first drew smoke into his lungs and made us all slaves to tobacco.

Anyway, we may be sure that in the last year, as in the years before it, some strange, unlikely and unrecognized person in some corner of the world was engaged in work which will survive and change the fortunes of mankind long after Mr. Dulles is only an oil portrait in the State Department and the rest of us are forgotten altogether.

For all its elaborate sources of information, "Time" cannot find that Man of the Year. He may not be identified, indeed, until after he is dead. But with great respect one may suspect that his name, when it turns up, will not be that of anyone else in the headlines.

IT IS more likely to be Joe Doakes, or Ivan or Sung or some other name that our western tongue cannot even pronounce.

One doubts, even after all his services to mankind, that it will be the name of Mr. Dulles.

Meanwhile perhaps it would be better to dispense with all the headline characters and award the title to Man at large. He accomplished a prodigy in 1954 by the mere act of survival. Man truly was the Man of the Year.

FROM WASHINGTON — By WALTER LIPPMANN

Reliability and Alliances

AT the end of last week when Mr. Mendes-France had just managed to push the Paris accords through the Assembly, official Washington let it be known that they were sick at heart about the instability of France and full of doubts about her reliability as an ally.

Lippmann

Now it may be interesting to know how these officials feel. But it would be even more interesting if they showed that they had given the problem more serious thought. For the problem is not new, it is very serious, and it is highly complicated. To make it known to the world that you do not trust your ally is a remarkably poor way of promoting an alliance. For your ally will repay your distrust with his distrust.

The best way, it seems to me, to begin thinking about French instability and reliability is to realize that the French, and not by any means the French only, have been sick at heart about the instability of the United States and full of doubts about our reliability as an ally.

IRRESPONSIBLE DESTRUCTIVENESS

The decline of American prestige has been very great in the past three years. The decline is directly related to the instability of the executive in relation to Congress during Truman's last year and Eisenhower's first two years. We are shocked, and rightly so, at the irresponsible destructiveness of the French Assembly. But we must realize that our friends throughout the world have been no less shocked by our own version of this same kind of irresponsible destructiveness.

Our own instability is not so obvious as the French because the president does not resign as does the French premier. But our own instability, which is having enormous consequences, comes from the same malady. It comes from the enfeeblement of the executive power in relation to an aggressive and aggrandized Assembly. This produces an instability which has caused doubt about the reliability of the alliance.

The instability in France has raised the doubt whether the French would resist a Soviet aggression. The instability in Washington has raised the doubt whether we might let ourselves be unilaterally pushed or provoked or seduced into taking the steps that would bring on a world war.

CURE

It is much easier to cure the instability under the American than under the French Constitution. For our Constitution was carefully designed by the Founding Fathers to avoid this particular instability. The Constitution was designed to produce a government in which the initiative and the leadership are in the president, in which the Congress advises, refuses, consents, inquires, but does not itself govern and administer. The system is weighted in such a way that normally a president can take the initiative and hold the leadership, and in doing so win general national support.

The government works well when it is operated as a presidential government. It works very badly when the president is weak, and when he appeases a Congress which is in a mood to usurp the executive power. The government worked very badly for these very reasons in reconstruction after the Civil War, under Harding after the First World War, and under Truman and Eisenhower since 1951.

The French Constitution, on the other hand, is designed to produce a weak executive who is no match for an all-powerful Assembly of deputies. The drama of Mr. Mendes-France has been his attempt to make work an unworkable Constitution, to wring decisions out of an Assembly which is so set up that its whole intent and energy are against the taking of national decisions. Mr. Mendes-France has performed a remarkable personal feat. But a country cannot be made stable and be governed well by personal feats. It is hard for the observer to see how France can achieve stability without a reform of the Constitution.

NO ABSOLUTES

As for the reliability of alliances, the best insurance is not to forget that no alliance is ever absolute, that all alliances are relative to historic circumstances and subject to the vital interests of the country. There is no such thing as an alliance which will work automatically at all times under all conditions. Even in the very closest alliances there will always be in time of crisis a moment of decision, when in fact it has to be decided whether the people will support the war in the form in which it is proposed to them. We are, for example, closely and intimately allied with Great Britain. But the alliance would not be automatic for a war which began in the Far East and took the form of an American intervention.

When we think about the "reliability" of an alliance, we are really asking ourselves how far and under what circumstances it would work automatically. The answer to that question is of the greatest consequence in military planning, and we can be quite sure that it is a question that the Russians never forget to think about.

We can be sure too that if they are planning a military aggression, they will plan it in such a way as to prevent the NATO alliance from working automatically. They will produce a confused situation which divides the Allies, not a simple and obvious situation—such as a march towards Paris—which unites them automatically.

NOTHING FOR GRANTED

Thinking about the reliability of our Allies we shall, therefore, do well to shun moral judgments and to translate our doubts into a cool appraisal of how far, in which of the possible situations, the alliance will work automatically. For when an alliance is not automatic, which is almost all the time, good diplomacy consists in taking nothing for granted, in taking no one, no matter how fashionable and popular he may be at the moment, as definitely lined up, and in recognizing that an alliance is a tie that has to be renewed continually.

DENNIS THE MENACE

"WATCH THE EXPRESSION ON HIS FACE. HE DOESN'T KNOW I SAVED ANYTHING FROM THE FOURTH OF JULY."

From Our Files

Jan. 8, 1895 — The Victoria Teachers' Association will meet tomorrow afternoon in the Sir William Wallace Hall. Instructor St. Clair will read a paper on "The Physical Effects of Bodily Exercise." Discussion will follow.

Jan. 8, 1915 — Cheered by thousands of citizens and to music from massed bands, 250 men trained at the Willows sailed today in the Ss. Princess Adelaide to take their part in defense of the Empire.

Jan. 8, 1935 — Municipalities will henceforth be required to pay a minimum of 40 cents an hour on all relief works or lose the B.C. Government contribution to their relief costs, it was announced here today.

LONDON LETTER

By WALLACE REYBURN

Keynotes of Beauty

LONDON—As far as architecture is concerned, I hope the new Elizabethan era is not going to turn into another Victorian era. If the new president of the Royal Academy had his way, it would. He is all for embellishment on buildings and is dead against the simple, clean lines of modern architecture.

Reyburn

He would have us back in Victorian times, when they used to stick all sorts of "rhubarb" on the outside of their buildings. We have some of those Victorian monstrosities here in St. Johns Wood, shocking looking things in among the neat, cleanly-designed Regency houses.

* * *

Seventy-four-year-old Professor Albert Richardson, who has just taken over the presidency of the Royal Academy, is an architect and in his first speech as president, he said: "We want embellishment and we are going to have it, and those who do not want it will find themselves more naked and more ashamed all the time. The idealists are far more important than the realists.

"They give us nothing but stark realism, whereas the idealists aim at beauty which no writer has ever been able to define. That is what the man-in-the-street looks for, and it is our duty to see that he gets it. Take no notice of the critics who say, 'Remain stark naked, tear off everything, strip-tease to the skeleton. It is the skeleton you are after.' It is not. It is the flesh. It is our duty as architects to see that the buildings shall be ornamented."

He sounds like a high-powered reactionary, dreaming back to his youth when the Victorian idea was to clutter up everything—inside and outside the house—with bits and pieces. Bric-a-brac in the living room and moulded scrolls, arabesques and pillars that don't hold up anything on the exterior of the house. One would have thought that we were thankfully out of that period of architecture that ranged from messy to hideous, but apparently the new president of the Royal Academy would have us reverting to it.

* * *

Some years ago I read an inscription over the entrance to a university that struck me as hitting the nail right on the head and I have since then taken it as my yardstick when considering these matters. It read: "Simplicity and unity are the true keynotes of beauty." That, to me, seems to make sense.

Apply it to a woman. One certainly isn't taken with the appearance of a woman plastered with cosmetics, overladen with costume jewelry and wearing clothes of color and style that are not in harmony. Why, then, should we want the buildings in which we work and live to be cluttered with gew-gaws of ornamentation?

The trouble with embellishing and adorning something is that fashions change in that regard. Take such things as motor cars and radio sets. The models of a few years back look unattractive to us now. But you can change your car and your radio to keep up with current fashions in design. But when you plaster some building with all sorts of external junk it stays there to offend the eye of future generations.

Take as an example Toronto's City Hall. There is architectural rhubarb gone rampant. No doubt regarded as terrific in its day, but an eyesore today. My feeling is that any new Toronto building regarded by this generation as good will not, when it is as old as the city hall, be considered a monstrosity. The modern trend for simple lines with a minimum of ornament gets down to the fundamentals of pure beauty and therefore has much more chance of staying beautiful.

YOUR HEALTH

By DR. WALTER C. ALVAREZ

Defenses Against Infection

Dr. Alvarez is Emeritus Consultant in Medicine, Mayo Clinic and Emeritus Professor of Medicine, Mayo Foundation.

THE BODY has several known ways of defending itself against infection. One thinks particularly of the white cells of the blood which eat up germs, and of the many antibodies which keep germs from growing in us.

Alvarez

There is also a generalized type of immunity which has long been a puzzle. Recently, a group of biochemists working under Dr. Lewis Pillemer, at Western Reserve University, reported in Science that they had identified a protein which seems to have the ability to fight many infections. They have called the substance properdin, from the Latin perdere, which means to destroy.

The research workers have found that rats are richest in this substance; guinea pigs are poorest, and human beings fall somewhere in the middle range. This is suggestive because rats are well known to have a high resistance to many infections, while guinea pigs are known for their great susceptibility. For instance, put perhaps one tubercle bacillus into a guinea pig and he will die of tuberculosis.

It is to be hoped that the new discovery will some day soon be of great help to physicians in fighting infections. (It is not yet in drug stores.)

HEREDITARY DEAFNESS

Recently, Dr. James B. McBean, of the Mayo Clinic, reported that in a large percentage of cases of otosclerosis, the patient has a family history of deafness. Typical of the disease is a story of progressive deafness of what is called the conduction type. In this type, the patient can hear a tuning-fork if it is pressed against the bone back of his ear, but he cannot hear it well when it is held a few inches away from the ear. In young people or adults with a history of deafness in the family, examination will usually show a normal ear drum. In perhaps half of the cases, the person notices deafness starting between the ages of 16 and 30 years. This deafness gradually increases, but in a fortunate few, the defect remains stationary. Two out of three of these persons complain of ear noises.

In the cases of women, who suffer from otosclerosis more than men do, the hearing may or may not get worse during pregnancy. Perhaps in one case out of ten, preganncy will make the deafness worse.

Dr. Henry A. Brown said that otosclerosis is a lesion originating in the bony capsule surrounding the membranous labyrinth or inner ear. It is not an inflammatory process but a localized disease of the bone. In more than three-quarters of the cases most of the trouble is in the region of the little oval window which lies between the middle ear and the inner ear. It is through this window that the sound waves have to go. The disease causes some fixation of the foot-plate of the tiny stirrup-like bone which fits into the window. If this plate cannot vibrate the person cannot hear.

A NEW ANESTHETIC

My friend, Dr. John H. Lawrence, of the University of California, recently reported to the Joint Congressional Committee on Atomic Energy that a combination of 80 per cent xenon and 20 per cent oxygen is an effective non-explosive anesthetic suitable for major surgery.

It is always most encouraging when a completely new type of anesthetic is found. Xenon is the rarest of the several rare gases found in the air.

BODY ARMOR FOR SOLDIERS

Gratifying is a note on the new types of body armor for aviators by Robert J. Benford, writing in the Journal of the American Medical Association recently. He tells that body armor was first used in the Second World War by the crews of aircraft on bombing missions over Germany for protection from low-velocity missiles. This armor was developed in 1942 by Major-General Malcolm Grow. In 1945, investigators concluded that this type of armor had prevented about 74 per cent of wounds in the covered areas. The armor was made of very thin sheets of manganese steel. It is fairly light.

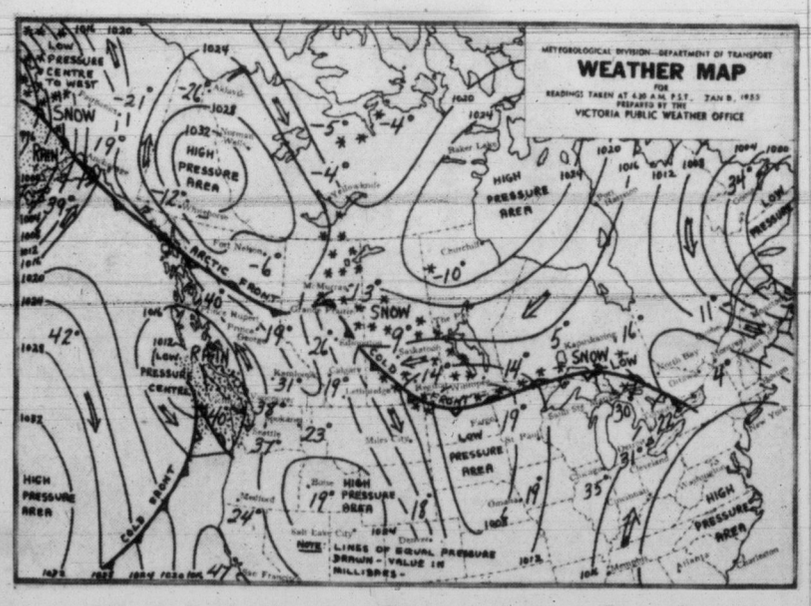

Week-End Weather Picture Across Canada

SYNOPSIS—Skies are clearing slowly this morning along the northern B.C. mainland as the low pressure centre which was located over this area moves into the south coastal region. Intermittent rain or drizzle is being reported from much of the south coast this morning, but it is expected that as the low pressure moves southward into Washington skies in this region of the province will clear gradually.

Cloudiness is general in all areas of the southern interior and should persist in this part of the province until Sunday. The Arctic air mass over the southern Yukon is moving slowly into northern B.C. and should reach the northern sectors of the Prince George region tonight and spread as far southward as the Coast Range by Sunday night.

CITY'S WEATHER RECORD

Sunshine, 1955	8.8 hours
Last year	3.4 hours
Precip. to date	.58 inches
Last year	3.87 inches

DOMINION PUBLIC WEATHER OFFICE

9 A.M. FORECASTS

Valid until midnight Sunday.

VICTORIA — Cloudy. Clear periods Sunday. Intermittent rain or drizzle this morning. Little change in temperature. Winds light except westerly 25 Sunday morning. Low-high Sunday 36 and 45.

WEST COAST—Cloudy. Sunny intervals Sunday. Occasional rain or drizzle this morning. Little change in temperature. Winds light, becoming westerly 20 Sunday. Low-high Sunday at Estevan Point, 38 and 45.

VANCOUVER, GEORGIA STRAIT — Cloudy. Intermittent rain or drizzle this morning. Sunny intervals Sunday. Little change in temperature. Light winds, except northwesterly 20 in Georgia Strait Sunday morning. Low-high Sunday at Vancouver, 34 and 42; Nanaimo, 30 and 42.

TEMPERATURES

	Min.	Max.	Precip.
YESTERDAY			
VICTORIA	40	42	.11
ONE YEAR AGO			
VICTORIA	42	44	.03
ACROSS CANADA			
Halifax	33	35	--
Montreal	4	20	--
Ottawa	-3	19	--
Toronto	22	29	--
Winnipeg	10	16	.01
Regina	14	25	.10
Saskatoon	8	26	.11
Lethbridge	25	42	--
Calgary	17	45	--
Edmonton	26	40	.01
Kamloops	30	33	--
Penticton	27	30	--
Vancouver	37	39	.05
Kimberley	9	20	--
Prince Rupert	35	45	.13
Prince George	9	31	--
Fort St. John	12	40	--
Whitehorse	14	28	--
Seattle	36	42	--
Portland	30	37	--
Chicago	31	37	--
San Francisco	30	53	--
Los Angeles	40	59	--
New York	27	35	--
New Westminster	36	39	.09

SUNRISE, SUNSET SUNDAY
Sunrise 8.05 Sunset 16.37

SUNRISE, SUNSET MONDAY
Sunrise 8.05 Sunset 16.38

Vancouver Island Viewpoint

(From the Editorial Columns of Up-Island Newspapers)

Value for Money

COMOX DISTRICT FREE PRESS

Before we raise an outcry against the latest request for increases in teachers' salaries, let us consider that their job is one of the most responsible in existence.

Not only are they responsible for what the students know today, but they are in part responsible for the kind of citizens and leaders that these students will become in years that lie ahead.

Teaching is a job which should command a reasonably high salary but at the same time it is a job from which the taxpayers can demand a matching high standard of efficiency. Are we satisfied that we are getting value for our educational dollar? Do businessmen and industrialists feel that the students who seek employment are of a standard that warrants the education costs? Do parents, watching the progress of their children, feel they can say that their offspring are proof that the system is giving value for money?

These are the questions we should ask before we voice our objections to any type of increase in the price of learning.

If the answer is yes, then the teachers should have higher salaries. If the answer is no, then we have a right to expect improvements in the standards and the system before we pay out more money on wages.

Bringing It to a Head

THE REVIEW, SIDNEY

Major subject of discussion in any circles throughout the Canadian Gulf Islands today is undoubtedly ferry transportation. Officials of Coast Ferries Ltd. have brought the problem to a head by the straight statement that ferry service to the various islands will be terminated the latter part of this month unless certain requirements are met. The Review commends the company for making an issue of the situation which will clear the air for the months which lie ahead.

At the present time sole ferry service to South Pender, Saturna, Mayne and Galiano is provided by Coast Ferries, Ltd. North Pender and Salt Spring are served also by the same company but in addition by Gulf Islands Ferry Co. Ltd. The latter ferries are subsidized by the provincial government, whereas the Lady Rose, operated by the former company, is not.

Now is the time for a concerted attack on the ferry problem which will conquer it once and for all and assure Gulf Islanders of an expanding, adequate service in the months and years which lie ahead.

At time of writing, date of an important conference with Public Works Minister P. A. Gaglardi has not been announced. The islanders look to the minister to provide the leadership which will lead to a solution of the vexing problem. The Review has every confidence in Mr. Gaglardi's qualities of leadership. We are certain that he will find a solution to the matter which will prove agreeable to all concerned.

Democracy's Secret Weapon

THE COWICHAN LEADER

Electric power, not man-power, is apparently what makes the modern world go around.

It has been discovered that the American workman does not work any harder than his British counterpart. He merely works more efficiently by having at this elbow harnessed power in its many forms.

Where adequate power resources are available, great industrial strides are possible. Grand Coulee Dam was regarded as years before its time when it was built. We in B.C. well know the scarcity of power which now exists in Washington State.

In the same way, when the John Hart hydro development was under way B.C. Power Commission apparently thought it had power to spare. The deal it made to supply the B.C. Electric with power at or near cost, perhaps below cost, is one more example of how human foresight has been lacking where power is concerned.

Labor unions, indeed, all workers, which includes nearly us all, should recognize that it is the wide distribution of power and its use by industry that has done more than anything else to transform our economy.

Judge Warns Drinker, 17, In Nanaimo

NANAIMO (CP)—Magistrate Beevor-Potts told a 17-year-old youth "You're just a bully with a bit of drink in you."

The magistrate made the remark Friday in juvenile court as he fined the youth $25 and costs and placed him on one year's probation on a charge of creating a public disturbance by being drunk.

The youth told the court he purchased the liquor from "a bootlegger on the street in Chinatown," but said he could not remember from whom he bought it.

"I'm getting tired of some of you young folk," said the magistrate. "You know where you got the liquor, even though you say you don't. Appear before me again on a similar charge and you'll be dealt with far differently."

SAWMILL TOWN WOOD FUEL SUPPLY ENDS

CHEMAINUS — MacMillan & Bloedel Ltd., Chemainus Division, has posted a second notice that plans call for the eventual conversion of all waste wood into pulp chips, and that people now depending upon planer mill ends for fuel may have to make other arrangements in future.

At the present time, the company is not accepting any more orders for planer mill ends until all back orders for the "kindling wood" are filled.

Give Right of Way, RCMP Warn Drivers

CHEMAINUS — RCMP have served notice here that motorists who fail to give the right of way to approaching emergency vehicles, including ambulances and fire trucks, will be prosecuted.

Val Moisson was fined $15 and costs by Magistrate W. H. Bryant in police court after he failed to pull over at a street intersection and give an approaching fire truck the right of way. Only quick action by the fireman driver avoided a collision, RCMP reported.

TIDES AT VICTORIA
(Pacific Standard Time)

	Time	Ht.	Time	Ht.	Time	Ht.	Time	Ht.
	H.M.	Ft.	H.M.	Ft.	H.M.	Ft.	H.M.	Ft.
8	6.07	9.5	8.12	9.3	12.45	10.6	21.04	1.1
9	6.33	9.4	9.06	8.8	13.37	10.2	21.46	1.5
10	6.56	9.3	10.02	8.3	14.29	9.6	22.27	2.2
11	7.06	9.2	11.01	7.8	15.25	8.8	23.06	3.1
12	6.50	9.3	12.04	7.3	16.26	7.9	23.43	4.1
13	7.07	9.4	13.16	6.7	17.37	7.2		
14	0.13	5.1	7.31	9.5	14.41	6.0	19.12	6.5
15	0.28	6.1	7.57	9.6	15.57	5.3		
16			8.19	9.6	16.50	4.7		
17			8.34	9.7	17.34	4.1		
18			8.44	9.7	18.13	3.6		
19			9.05	9.7	18.50	3.2		

TIDES AT POINT ATKINSON
(Pacific Standard Time)

	Time	Ht.	Time	Ht.	Time	Ht.	Time	Ht.
	H.M.	Ft.	H.M.	Ft.	H.M.	Ft.	H.M.	Ft.
8	6.23	16.0	11.32	11.3	16.02	14.2	23.24	0.9
9	7.01	16.2	12.23	10.6	17.00	13.7		
10	0.08	1.4	7.36	16.2	13.14	9.8	17.59	13.2
11	0.49	2.4	8.10	16.0	14.04	9.0	18.39	12.5
12	1.30	3.6	8.41	15.8	14.55	8.1	20.03	11.8
13	2.08	5.1	9.12	15.4	15.46	7.3	21.13	11.2
14	2.44	6.8	9.40	15.0	16.40	6.6	22.34	10.9
15	3.21	8.4	10.09	14.6	17.36	6.0		
16	0.07	11.1	4.03	10.0	10.40	14.1	18.29	5.4
17	1.49	11.7	5.26	11.2	11.13	13.7	19.19	4.9
18	3.23	12.6	7.24	11.9	11.52	13.4	20.05	4.3
19	4.17	13.4	8.50	12.0	12.39	13.1	20.48	3.9

SAANICH INLET

To determine tides in Saanich Inlet area: For higher high water deduct 14 minutes; for lower low water deduct 35 minutes; for half-tides (those other than highest and lowest) deduct 32 minutes.

COWICHAN BAY

To determine tides Cowichan Bay area: For higher high water deduct 16 minutes; for lower low water deduct 35 minutes; for half-tides deduct 33 minutes.

Rural Young People Enroll At UBC for Special Course

More than 70 young people from B.C.'s rural areas arrived at the University of British Columbia Friday for the opening of the 11th annual Youth Training School.

The school has attracted 55 applicants for the men's courses, which will include elementary and advanced motor mechanics, carpentry, agricultural engineering, blacksmithing, welding; farm management, poultry husbandry, horticulture, dairying, beekeeping.

Women's classes will be held in sewing, weaving, crafts, ceramics, home management, personal grooming, personal relations, child development, cooking, home nursing, public speaking and physical education.

Vancouver Island registrants are John Sidney Burge and James Selfe, Victoria; Mrs. Elsie Oliver, Langford; Peter Schneider, Black Creek; Robert Winger and Ruth Conarroe, Courtenay; Dorothea Douglas, Lasqueti Island; Elizabeth Emery, Campbell River; Patricia Savoie, Hornby Island.

11 Logging Deaths Recorded At Campbell River in Year

CAMPBELL RIVER—A total of 11 deaths in logging camp accidents was recorded here in 1954.

They occurred on the mainland, at isolated camps on the islands north of here and on Vancouver Island.

Lourdes Hospital has records of 53 stretcher cases flown here by B.C. Air Lines, and of countless cases of smashed fingers, lesser fractures, and cuts and bruises suffered by loggers.

All deaths were investigated by Workmen's Compensation Board officials, who ordered a camp on a small island near here closed after one fatal accident. Inspectors said conditions at this particular camp were the worst he had ever seen.

In addition to the countless mercy flights made by B.C. Air Lines pilots, often accompanied by local doctors, and the staff of Lourdes Hospital, firemen also aid injured workmen.

Campbell River volunteer fire department members act as a living blood bank. They take part in none of the regular blood clinics, but stand ready to give transfusions when required.

Chemainus Listed As Island Port

CHEMAINUS — This community will take its place alongside other Island shipping centres with the announcement by the Department of National Revenue, Ottawa, that, effective Jan. 1, it is recognized officially as a port.

Prior to this date Chemainus held the status of an outport under the jurisdiction of the Port of Nanaimo.

With the change, local customs agent, M. van Cooten has been appointed collector.

Loggers Aiming For Safety Mark

CHEMAINUS — Workers at the Copper Canyon logging operation of MacMillan & Bloedel Ltd., Chemainus Division, are well on their way to eclipsing a safety record they set two years ago.

Up to mid-week, the operation had gone 81 calendar days without an accident. In 1952, it worked 97 days without a compensable accident.

Royal City Hospital Overcrowding 'Grim'

NEW WESTMINSTER (CP) —Surgical cases not requiring emergency treatment have been postponed four days in Royal Columbian Hospital here Thursday to reduce overcrowding. Clifford Kirby, hospital administrator, called conditions "grim" and said the four-day postponement was ordered in the hope of "levelling off" the situation.

This Time GO by BUS to VAN.
5 TRIPS DAILY
FROM COACH LINES DEPOT

Lv. VIC	Ar. VAN.
8.30 am	2.30 pm
11.30 am*	4.30 pm
1.30 pm	8.30 pm
3.00 pm	8.30 pm
5.30 pm	11.30 pm
Lv. VAN.	**Ar. VIC.**
11.00 am	4.00 pm*
3.00 pm	9.00 pm
6.00 pm	11.30 pm

*"Islander Limited" all seats reserved

Now! Time your departure for hours more shopping, business or pleasure in Vancouver. Check your baggage through and relax. Enjoy the scenery aboard warm, comfortable coaches. This time, GO by BUS . . . the Safe, Sure, Carefree way!

The Coach Lines
Phone 3-1177

IT IS WISE TO TAKE CARE OF YOUR EYES
G. H. E. GREEN
B.Sc., M.A., D.Paed.
768 FORT STREET OPTOMETRIST PHONE 2-7512

IT TAKES SERVICE KNOW-HOW TO GUARD YOUR CAR
PHONE 2-6711
FOR SPECIALIZED SERVICE CALL
ELLIS YARWOOD
The British Car Specialist
We Are Now Equipped to Pick Up and Deliver Your Repair Work — Just DIAL 2-6711 and the Work Is in OUR HANDS! From Then on It Is ONLY A MATTER OF HOURS UNTIL YOU HAVE YOUR CAR BACK IN TOP-RUNNING ORDER!
CALL US FOR FAST, RELIABLE, TOPNOTCH SERVICE ON ALL BRITISH CARS
Austin - Hillman - Morris
M-G - Rover - Jaguar
Rolls Royce
Expert, comprehensive tuning and repairs on any high-performance car can be done only by thoroughly experienced hands. To get the very best out of your car, see ELLIS YARWOOD—offering 30 years of experience with the products of Coventry, Turin, Stuttgart and Detroit, making him the exact man for the job! DON'T HESITATE TO CALL US!
GORGE RD. BAY AVE. ROCK GOV'T ST. BAY ST.
OUR PRICES WILL PLEASE YOU — SO WILL OUR WORK!
Diagnosis — Adjustments — Replacements
Repairs — Lubrication — Accessories
ELLIS YARWOOD
BRITISH CAR SPECIALIST
2620 ROCK BAY AVE. PHONE 2-6711 — Evenings: 3-0965

WHY DO THINGS THE HARD WAY?
LUCKY LAGER
HAS FREE HOME DELIVERY
LUCKY LAGER has a time-saving suggestion for you that actually adds to the enjoyment of entertaining—free home delivery. Simply call 4-4179
A case—or several cases—of good old LUCKY LAGER will arrive at your home in no time.
4-4179
CALL FOR FREE HOME DELIVERY
NO PARKING
NO CARRYING
LUCKY LAGER
BREWERIES (1954) LTD.
This advertisement is not published or displayed by the Liquor Control Board or by the Government of British Columbia.

BOOK TALK

By JAMES SCOTT

And a Happy New Year to you, and to you, and to . . .

Carleton S. Coon, for **"The Story of Man,"** the most lucid, the most thought-provoking book which crossed this reviewer's desk in 1954. Though the times be parlous (and indeed they are) books are still being produced which help man understand himself and Dr. Coon's is one of the best ever written.

To the Stockholm jury which decided that Ernest Hemingway should receive the Nobel Prize for literature thereby proving that great creative artistry is often recognized and rewarded in a man's own lifetime.

To Douglas Campbell for deciding to stay in this country and for his faith in the future in the theatre here as proved by his production of **"Saint John,"** which is the finest I have ever seen. And to his wife, who played a wonderful gamin Joan, and to his wife's mother, Dame Sybil Thorndike, who prompted G.B.S. to write the play in the first place.

Warmest Autobiography

To Maida Parlow French for **"Apples Don't Just Grow,"** which is the warmest bit of autobiography written in this country in 1954—and in any other year for that matter.

To McClelland and Stewart, Canadian publishers who this year threw the biggest and the nicest and most entertaining party ever held in bookland.

To the RCAF corporal who moved into a reconverted old house and salvaged a whole trunkful of letters, diaries and documents which were going to be burned and brought them down to me for safe keeping and the use of future local historians.

To Lorne Green with the confident hope that when he plays Brutus in the Stratford Shakesperean festival next year he will show the doubters that we have "big names" in our own backyard. And to Frances Hyland who has already convinced many a skeptic.

To Successful Canadian

To Robert Mervish who is the first Canadian novelist in a long, long while to get $100,000 out of Hollywood for rights to a book.

To every author, publisher, letter writer and critic who has exasperated me in the past 12 months because it's hard to keep writing a column if you never get angry.

To Frank Stiling with a hearty "keep at it, boy" as he continues to rejuvenate the Canadian Authors' Association.

To William Sansom for **"Lord Love Us"** and all the chuckles it has brought to me and everybody who has borrowed my copy of the book.

To Katie Scott with a fervent prayer that she really will be careful on that two-wheel bike which a reckless Santa Claus left beside the tree.

To Ethel Wilson, Ralph Allen, Igor Gouzenko and Robertson Davies for the tricky time their interesting novels are going to give this year's judges for the governor-general's award for fiction.

To Blodwen Davies, for **"Ottawa,"** the best regional writing to come from a Canadian pen in 1954 and with best wishes for equal success for her book on Stratford due this spring.

To every mother's son and daughter in this fair land who says that some day he is going to write a book with the hope that that day will come in 1955.

To the Ryerson Press for 125 years of continuous publishing of Canadian books and to Dr. Lorne Pierce who has brought so much enlightenment to their successful editorial policy.

NATIONAL COMPETITION FOR POETS

Winnipeg Society Announces Rules For Cash Prizes

The Poetry Society of Winnipeg's fifth national competition for original poetry opened yesterday with cash prizes of $50, $35 and $15. The contest will close March 15, 1955. The object of the society is to create interest in poetry and encourage writers.

The contest is open to professional and non-professional writers throughout Canada.

Each entry submitted must be accompanied by an entry fee of $1.00, stamps are not accepted.

Each competitor may make as many entries as desired, providing that each entry is accompanied by the entry fee.

The poem may take any form, lyric, sonnet, ballad, ode or narrative.

The manuscript, written in English, must be typewritten on one side of the paper only and double spaced.

Three typewritten copies are required. Each copy must be signed with the writer's pseudonym, printed or typewritten.

The name and address of the writer must be enclosed in a separate sealed envelope, on the outside of which must appear the writer's pseudonym.

The writer's name or other identification must not appear on the manuscript.

Poems which have been published will not be accepted.

Manuscripts will not be returned.

Manuscripts should be addressed to Mrs. A. O. Smith, 12 Frederick Avenue E., Saint Vital, Winnipeg 8, Manitoba.

All manuscripts must be received by Mrs. Smith on or before March 15, 1955.

Winning contestants will be informed on or before May 15, 1955.

Sketches of Prairie Men

PRAIRIE PORTRAITS, by Roy St. George Stubbs; McClelland & Stewart Ltd., $3, 176 pp.

Herein are pen sketches of six prairie men of this century written in a factually interesting manner that will find its appeal largely among other prairie men. Of the half-dozen subjects Mr. Stubbs has selected we could recall having heard of only three—Lord Bennett, John Dafoe of the Free Press and Mr. Justice Dysart.

All but two of the six personalities were barristers, Mr. Stubbs' own calling following newspaper work in Winnipeg.

In the reading, one gets the impression that the subject matter, while sane, sensible and to the point, is hardly worth the writing. Four of the men involved are strictly locally known, and if any writer wants to delve into lawyers' behaviors, the field is so wide one would hardly know where to start or stop. It's the same with this book.

A good quick reference volume.—T.D.

Victoria College
EVENING DIVISION
SPRING COURSES
January-April, 1955
"Continuous Learning"
- CONVERSATIONAL FRENCH
- MASTERWORKS OF THE TWENTIETH CENTURY
- ANTIQUE FURNITURE COLLECTING FOR AMATEURS
- CANADIAN MILITARY CAMPAIGNS
- AN INTRODUCTION TO ANTHROPOLOGY
- HOW TO BE A CHAIRMAN
- MORE EFFECTIVE READING
- LAW FOR THE LAYMAN
- IT'S YOUR MONEY
- And SPECIAL COURSES for Parents, Teachers and Leaders of Pre-School Children
  - Child Growth and Development
  - Guiding the Speech Habits of the Pre-School Child

REGISTER IN ADVANCE
Write the REGISTRAR, VICTORIA COLLEGE
Phone 2-4931

Is Your Name In Today's Paper?
FIND YOUR NAME IN THE CLASSIFIED AD SECTION AND
WIN TWO $3.00 Reserved Seats
(Tax Extra)
TO ICE CYCLES OF 1955
OPENING JANUARY 18th
AT THE MEMORIAL ARENA

If you find your name in the Classified Ad columns TODAY, come in person with proper identification, to the front counter of the Victoria Press Ltd., Douglas at Hillside, and you will receive TWO TICKETS TO THE ICE CYCLES, starting January 18th. All tickets are for the January 18th performance only. Winners must pick up tickets within 48 hours of the time names appear in the paper.
All names and addresses appearing throughout the Classified Section are picked from the City Directory of Greater Victoria.
Check the Classified Ads Right Now!
★ YOU MAY BE A WINNER ★

GRUBER ON CARS

Packard, Once the Leader Now Fighting to Regain Place

(This is the second of two articles reviewing the 1955 model automobiles produced by the "independent" manufacturers. Author is Hans Gruber, conductor of the Victoria Symphony Orchestra, who is a connoisseur of cars as well as an authority on music.)

I have had very little personal experience with Kaisers. They are not cheap, but one gets a car of unique styling, which has won more European "Concours d'Elegance" than any other American design with the possible exception of the very low Studebaker coupes. The Kaisers, also, provides the most restful driving position of any car I know.

CARRIAGE TRADE

In the carriage-trade department, Packard is fighting it out alone amongst the independents, against such products of the "Big Three" as Chrysler, Lincoln and Cadillac. It may well be only a question of time before Packard regains the leading position it once held as THE prestige car. It will soon have a brand-new V-8 engine, which, we may be certian, will be the equal of Cadillac's as to silence and smoothness, and no doubt at least Chrysler's equal as to power. We are promised also a new suspension and steering system, which will challenge Lincoln's well-substantiated claim to being the finest high-speed handling car made in the U.S. But, even as they are right now, the Packard "Patrician" and "Cavalier" are the most heavily and ruggedly-built cars amongst the road-locomotives, probably the easiest to drive of any car of such great size, due to the outstanding driving position and visibility, and much the most comfortable to sit in, due to the height of their seats and more than usable leg room.

MORE HORSEPOWER

We have said before that the cars produced by the "Big Three" offer more horsepower per dollar than their "independent" competitors. But this is the only way in which the smaller-volume makes are more expensive, and they go a long way toward counteracting this by maintaining a more than adequate power-to-weight ratio by means of great care in reducing weight. What about the economics in investing in a less "popular" make of car? To the best of my observations, the general belief that the independent makes are a less sound investment is largely a fallacy. First of all, the day-to-day running costs of at least certain of the independents' cars are probably lower, because of their succesful concentration on outright fuel economy, and also because their smaller volume of production makes it quite possible that greater care in workmanship is expended on each individual car. I think it could be proven that the frequency of repair incidence favors such makes as Packard, Nash, Studebaker and Hudson. This, no doubt, is a reflection of generally harmonious labor-management relations for which Studebaker, for instance, is well-known. And when we consider this variable factor known as depreciation, contrary to popular belief one is not necessarily in a worse bargaining position for having an independent make to offer in trade.

UNIT-CONSTRUCTION

First of all, the basic structure of unit-construction cars (offered only by the independents—see above) will withstand any amount of wear compared to separate chassis and body types. Secondly, the independents are usually ahead of the "Big Three" in styling; such designers as Loewy (Studebaker), Pinin Farina (Nash), and Howard Darrin (Kaiser) have been pioneers and trend-setters for the rest of the industry. Thus a 1947 Studebaker, for instance, was still up-to-date in style in 1953, whereas during six years Chevrolet, for instance, has undergone no less than three complete and basic changes in appearance.

All in all, there seems to me to be no good reason why the "Big Three" ought to have it all their own way in the sales picture. Nowhere is the excellence of their cars disputed here, though I have good reason to suspect that one certain flashy-looking make is somewhat overrated. But one could not buy a measurably better ride for any money than is obtainable in the Plymouth and the Dodge; the new Chevrolet is downright elegant in appearance with a new V-8 engine that appears to be something of an engineering masterpiece, and Ford continues to set the standard in its field for sheer power and performance, coupled with altogether refined road behavior. Yet the president of the General Motors Corp. himself has expressed concern over the danger in which his smaller competitors found themselves this past year, and it would be the greatest pity if such traditional and honored names like Packard, Studebaker, Nash, Hudson, etc., were to disappear for lack of the close scrutiny they deserve from prospective car buyers.

THE STAMP CORNER

By REG NAIRNE

The new Queen's issues have by now pretty well superseded the stamps of the late King George VI, though there are still a few colonies that have not made the change-over. So collectors, who have had to dig pretty deeply into their pockets during the last couple of years, are now beginning to feel that they can relax for a while.

There is only one disquieting note in this connection. The current set of Great Britain, after only a year's circulation, is to be re-issued on a new paper which will show St. Edward's crown instead of the Tudor crown now in use. This in itself is not so very important, for the set can be got for $1.50 or so unused, and for much less in used condition. (It would be just as well to pick up a mint set while still current, though, as unused G.B. have a habit of quickly rising in price when obsolete. This applies even more so for the overprinted sets used in Morocco, etc., of course.)

As long as only this one set is affected there isn't much to worry about. But it must be realized that all the colonial stamps are at present printed on paper watermarked with the Tudor crown.

What if it is decided to change this paper as well! This is a definite possibility.

It would mean that the whole Elizabethan series that we have been spending hundreds of dollars on would become obsolete in a few months' time and that we would have to face the tedious and expensive task of buying these identical stamps (except for watermark) all over again!

It is to be hoped that the British government realizes the serious effect this would have on collectors the world over, especially in the U.S.A., where British colonials are very popular.

A great many philatelists would quit collecting them and turn to less expensive fields.

AS GOOD AS BURNS

Unheralded Poet Galt Deserves Greater Fame

POEMS BY JOHN GALT, edited by G. H. Needler, Burns and MacEachern, Toronto, $2.50, 63 pages.

It is surprising that one so seldom comes across the works of such a versatile and interesting writer as the late John Galt, and that so little is known about him.

Born in Scotland in the year 1779 he studied law and was admitted to Lincoln's Inn. In 1825 he visited Canada as Commissioner of the Canadian Company. He returned to England and later returned to Canada where he settled in Ontario as chief justice of the province. His health being poor he returned again to England, became the first High Commissioner for Canada and died in London without fulfilling his wish to spend the rest of his life in Canada.

Much could be written about Galt's prose, "Cardinal Woolsey," "The Earthquake," "The Entrail," "Lives of the Admirals," to mention a few, but in this selection of his poetry the readers will gain an insight into his clever and fertile mind, his aversion to regimentation and the fund of gentle Scottish humor which served him so well.

"A Scottish Welcome," "The Penny Wedding," "Welcome Spring" and "Canadian Recollections" will not be forgotten by the appreciative reader.

"Canadian Recollections" portrays what a profound impression this country made upon him. To the reviewer's mind "A Scottish Welcome," "Welcome Spring" and "The Penny Wedding" are quite the equal of anything Burns ever wrote. —C.A.

Review in Brief

"A LONG WAY FROM PLIMICO," by Robert Standish, British Book Service (Canada) Ltd., Toronto. 287 pages. $3.

Well-drawn characters, a tense plot embracing romance and adventure and a scene that includes England, Canada and a Caribbean island combine to make this one of Robert Standish's best novels.

London of the First World War is the background for the first part of the story. It moves to the Caribbean when the daughter of a bigoted clergyman leaves a London department store to run an island resort from the illicit profits of rum running during U.S. prohibition days. The character studies and the fast-moving plot make it highly entertaining reading.

"AMAZING SEA STORIES" by Edward Rowe Snow, McClelland & Stewart Ltd., Toronto. 251 pages. $3.50.

Murder, wrecks, adventure, mystery, sea serpents, pirates, daring rescues at sea are included in Edward Snow's fourteen sagas under the title of "Amazing Sea Stories Never Told Before."

Nova Scotia plays a fair part in the picture.

The book is listed as rugged, wholesome reading by an experienced reader who likes to spin yarns to juniors.

Don't just ask for "mineral oil"
DEMAND
Nujol
THE QUALITY MINERAL OIL

BOOKS . . . and we recommend

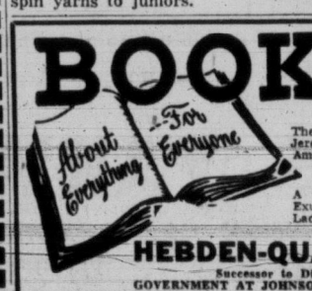

"THE REMARKABLE MR. JEROME"
The life and times of Leonard Jerome, Sir Winston Churchill's American grandfather.
$4.75
"THE WINGED LIFE"
A portrait of Antoine De Saint Exupery. By Richard Rumbold and Lady Margaret Stewart.
$3.75
HEBDEN-QUANCE BOOKS
Successor to Diggon's Book Dept.
GOVERNMENT AT JOHNSON 3-1914

Love of Popularity Dickens' Weakness

No Book as Good As "Pickwick" Says Critic

No big writer made more appalling blunders of taste and judgment than Charles Dickens according to Alec Waugh who has written the introduction to "Pickwick Papers," one of the titles of the Collins new leather classics, successors to the Collins illustrated pocket classics.

The handsome new classics are the result of more than six years of planning. They have been completely redesigned—great care having been taken with the texts used. New features include author frontispiece and short life, introduction and bibliography.

Waugh in the introduction to "Pickwick Papers" singles it out as Dickens' greatest book, written when the author was a young man whose critical faculties had not been sidetracked by success. At the time he wrote "Pickwick Papers" Dickens had not been hailed as the inimitable. He had then, says Waugh, what he subsequently lost, an instinctive knowledge of what he could really do well. Later he came to look upon himself as "the master" who could do nothing wrong.

While Waugh had some praise for later Dickens' books he is emphatic on the point that "Pickwick" was the masterpiece of them all but after writing it Dickens was never again wholly free from the influence of his popularity and success.

Waugh writes: "Dickens is a writer who never learnt what his limitations were. His great weakness was a marked preference for the company of his inferiors. He liked to surround himself not with those who would meet him as an equal but with those who would worship him as 'the inimitable' who consequenty encouraged him in the belief that there was nothing he could not do, and there never has been a writer of whom that could be truthfully said."

With Master Touch

AN ALLIGATOR NAMED DAISY, by Charles Terrot; Collins, Toronto; 255 pages; $2.50.

It is true that an alligator named Daisy is carried along right to the last chapter of Charles Terrot's novel but Daisy, though entertaining, is actually incidental. The characters she brings into the life of her enforced owner make the story.

Skillful characterization backs the gay hilarious story the author tells.

There is comedy and a good deal of clowning throughout the bright entertaining story but it is all done with an artist's touch.

BEST SELLERS

(Compiled by Publishers' Weekly).

FICTION

"Love Is Eternal," Irving Stone.
"Katherine," Anya Seton.
"The View From Pompey's Head," Hamilton Basso.
"Soldier of Fortune," Ernest K. Gann.
"No Time for Sergeants," Mac Hyman.
"Mary Anne," Daphne du Maurier.

NON-FICTION

"The Power of Positive Thinking," Norman Vincent Peale.
"Abraham Lincoln," Carl Sandburg.
"The Tumult and the Shouting," Grantland Rice.

EATON'S Will Obtain
ANY BOOK Mentioned on this Page
Phone 2-7141 or call at Book Department Main Floor

PLAY A MUSICAL INSTRUMENT

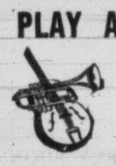

Are you one of the musically inclined who is handicapped because you can't afford an instrument now?
TAKE YOUR CHOICE:
- Trombone
- Saxophone
- Clarinet
- Drum Pad
- Accordion
- Violin
- Guitar
- Banjo
- Mandolin
- Trumpet

WARD'S MUSIC
1320 BROAD ST. PHONE 2-4722
We supply the instrument of your choice while learning.

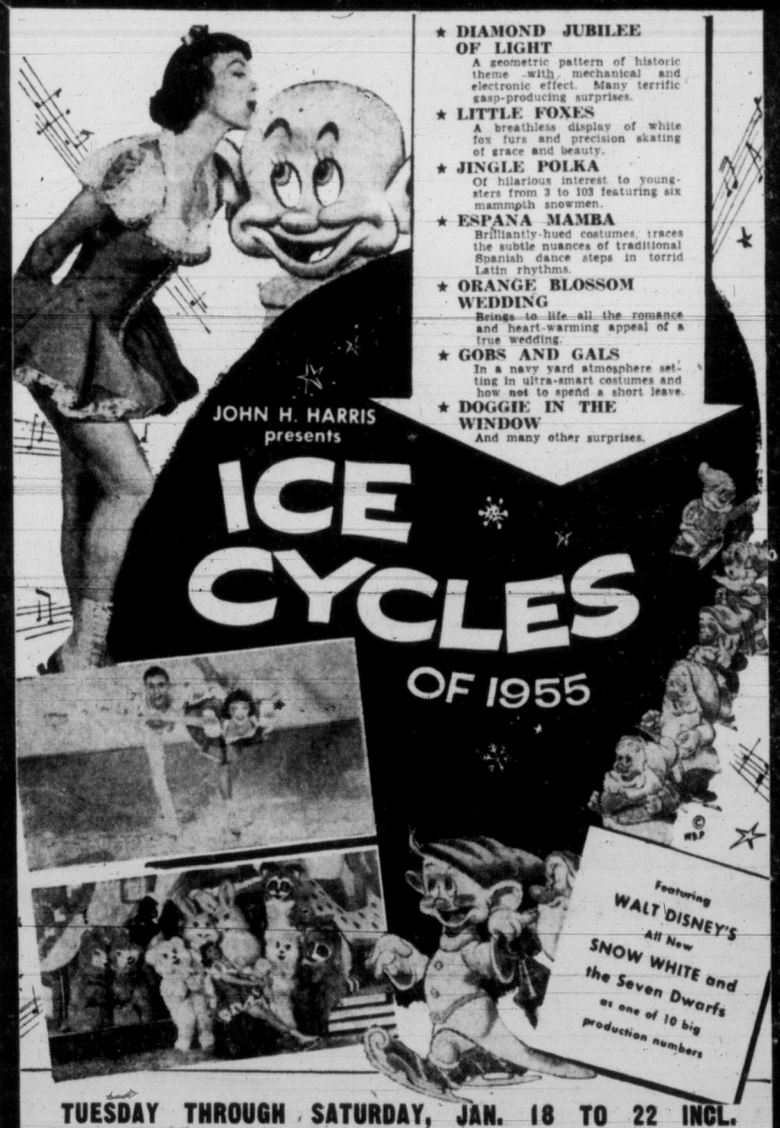

TUESDAY THROUGH SATURDAY, JAN. 18 TO 22 INCL.
Evenings, 8 p.m. — Saturday Matinee, 2.30
2 BOX OFFICES NOW OPEN: Eaton's Music Centre, Tel. Res. 2-0216. Hudson's Bay Co., Main Floor, Tel. Res. 2-7646.
ALL SEATS RES., TAX INCL.—$1.50, $2.00, $2.50, $3.00. Children under 12 Years of Age, Saturday Matinee, Any Seat, $1.50
MAIL ORDERS—1. State the number and price of tickets. 2. Indicate clearly the date and day. 3. Enclose self-addressed stamped envelope. 4. Enclose a cheque or money order for full amount. 5. Mail direct to
VICTORIA MEMORIAL ARENA

AUDREY OUTLINES

Promising New Year Calendar With Room for Few More Dates

By AUDREY ST.D. JOHNSON

One thing that may be said for the new year on the entertainment front is that, at present anyway, it does not bear an overcrowded appearance. On the professional side, Victoria Symphony Orchestra has three concerts to go, one each in this month, February and March. Famous Artists, aside from their bonus concert by Barbara Custance on Monday, will present the De Paur Chorus in February, two events in April and one in June.

This neat spacing means there is comfortable elbow room for the numerous local activities. So far, for example, the musical festival has its nine days, from March 16 to 25, clear of any serious rivalry. It is to be hoped that this will continue to be so.

Audrey

FAVORABLE SPOT

Ever since its inception the Greater Victoria Musical Festival Association has had to contend with sharp rivalries of one kind and another, notably the B.C. Products Fair. This year the executive of the festival association arranged the earlier dates to avoid the conflict and, in so doing, have found a most favorable location on the spring calendar.

Seeing that this is one of the most important undertakings in the cultural life of the city, all groups planning events should, in sheer common sense, take note of the dates and, if possible at all, avoid them.

Leaders on the local scene will probably turn out to be the Victoria Choral Society's presentation of Coleridge-Taylor's "Hiawatha's Wedding Feast," in which, I understand, the lovely contralto heard in "Elijah" last month, Miss Eleanor Duff, is to take a leading role. Under direction of Graham Steed, the group is also working on a Vaughan Williams number for the same St. George's Day concert.

A brilliant play, "The Amazing Dr. Clitterhouse," directed by one of Victoria Theatre Guild's top talents, Len Lauk, promises to be a memorable event at the Langham Court Theatre in February. A spring production of a seldom heard Gilbert and Sullivan operetta, is planned by the G and S Society as another special event and there will be a Vancouver Island one-act play festival in April.

FEATURED MUSICIANS

Top Victoria musicians will be featured in concerts by Victoria Musical Art Society, as well as by the Symphony Orchestra, which is also to bring two more guest artists from out of town.

Sorry as I would be to miss any of the three remaining Famous Artist concerts (exclusive of Monday's piano recital) if I could choose only one, I think, after a bit of a struggle, I would again succumb to the sheer delight of the De Paur Chorus.

AMAZING CHORISTERS

I think that most people who have heard this amazing body of musicians either on one or both previous occasions, will agree with this. At any rate, I cannot too strongly urge you, if you have not yet seen and heard Leonard De Paur and his golden-throated choristers, not to let the opportunity slip again. Of all touring male choruses this, as last heard, is definitely unrivaled.

It is obvious from this by no means complete resume of what is to be seen and heard in Victoria during the next few months, that we are not again to experience the unfortunate bunching that took place in the spring of 1954.

In fact there seems to be ample room for one or two more events, especially if they provide variation. We can hope, for example, that the Northwestern Opera Company will return, having given up a pleasing "Carmen" last fall. Personally I am also hoping the Meistersingers will be sponsored in a full-length concert, too, before the season is over. (With an emphasis on spirituals and sea chanteys if you please, Mr. Wickett)!

ENTERTAINMENT CALENDAR

Saturday, January 8, at 8.30: Patricia Rundle, dramatic soprano, and Eileen Graham, pianist, in recital at Arts Centre, Moss Street. Presented by Royal Schools of Music Association. Tickets at Music Centre, View Street and Marionette Library.

Monday, January 10, 1955, at 8.30: Famous Artists presents Canada's major pianist, Barbara Custance, in recital, Victoria High School Auditorium. Bonus concert for season subscribers. A few tickets available to others.

Wednesday, January 12, at 8.30: Victoria Musical Art Society presents Clifford Evens, violinist, and Charles Palmer, pianist, in recital at Club Sirocco.

Sunday, January 16, at 3 p.m. and Monday, January 17, at 8.30: Victoria Symphony Orchestra and guest artists, Mary Cammond, cellist, and Hans Stelzner, horn.

Monday, Jaunary 17, at 8: Lancaster Players of Vancouver bring touring company in Shakespeare's "Romeo and Juliet," Victoria High School Auditorium.

Largest of the species is the giant frog of West Africa, which grows to be a foot long and may weigh as much as a fox terrier.

TWO for the SHOW

By PHIL LEE

AA (Oscar Class) A (Don't Miss) BB (Worthwhile) B (B For Rainy Days) C (To put in time)

(BB TO A) "SIGN OF THE PAGAN" (Odeon) — Attila the Hun, who died approximately 1,500 years ago (453 A.D.), is described by historians as being short of stature, swarthy, broad-chested "with a large head which early turned grey, snub nose and deep set eyes." That tall, slim Jack ("Shane") Palance looks nothing like this matters not a whit.

With his inscrutable eyes and meaningless smile Palance plays the role with the same inate wickedness and viciousness of the king of the Huns who ruthlessly dominated Europe from the Caspian to the Rhine for nigh on 20 years until his sudden death following an orgy.

And it is because of Palance's excellent performance that "Sign of the Pagan" deserves its "A" rating.

★ ★ ★

OTHER HIGHLIGHTS of this Universal-International Technicolored epic would include the inspired wide-screen CinemaScope photography, tight direction by Douglas Sirk and the screenplay by Oscar Brodney and Barre Lyndon that does its level best to distort history only to the necessity of plot. The costuming of the wild Hun and barbaric hordes and the decadent Romans is effective without falling into the pit of most "epics," the state of being colorful without truth. Rita Gam as Kubra, Attila's hoydon sister, need feel no embarrassment over her efforts, or Sara Shane who acquits herself nobly as Myra, a "bit" part.

The picture's weakness—and hence the "BB" rating—is the casting of two major roles. Prematuredly grey-thatched Jeff Chandler ill fits the habiliments of a trusted Roman centurion who falls into the hands of the Hun. Throughout he looks shy and awkward, like the errant schoolboy who has been caught in a place he knows he has no right to be. Also seemingly befuddled by her part is Ludmilla Tcherena the Princess Pulcheria.

★ ★ ★

The plot, in brief:

THE ROMAN EMPIRE HAS fallen from its lofty world pinnacle into decadence. One emperor is in Rome, city of Christianity. The other emperor is in Constantinople and would take over the entire empire by intrigue and by arms. To effect this he bribes Attila and his barbaric hordes to march against the holy city. But Attila the pagan is worried about the signs and portents conveyed to him by his soothsayers and fears the Christians' God so much that it ultimately sways him in his goal and brings about his death.

In conclusion: Although this is an "epic," it will give you more than is usually derived from this type of picture.

Lancaster Players Will Stage Shakespearean Play

(Photo by Ray of Baron Studio).
JACK AMMON
. . . the clown.

The Lancaster Players, formed by a nucleus of members from the former York Theatre Company, have been carrying on on the Mainland with a summer home at Penticton and winters spent touring the province with Shakesperean and other plays.

This winter they have taken "Romeo and Juliet" on the road, meeting with success whether played for school or for adult audiences.

The company will bring the Shakespeare romantic tragedy to Victoria January 17, playing at Victoria High School.

Among the cast of well-known B.C. actors, is Jack Ammon, clever comedian, who will be remembered here for his portrayal of Elwood Dowd in the York Theatre production of "Harvey." Mr. Ammon will play the part of the clown.

Pianist Barbara Custance Here Monday; Likes Jazz Too

"American composers are doing some excellent work," says Barbara Custance, brilliant Canadian pianist who has been touring Europe and the United States, and who will play Monday at Victoria High School Auditorium.

"Although I play chiefly the classic masters, I also like good jazz for I am fond of dancing. As a girl I wanted to be a dancer and studied ballet. I also used to play for special dance classes at Columbia University, so rhythm became very important to me. But melody is important too.

"Public taste is definitely swinging away from the discord and noises considered so clever a few years ago. The old classics are being again appreciated."

Miss Custance's program is a comprehensive illustration of her tastes. She will play a Bach Organ Prelude and a Fantasie, two Scarlatti Sonatas (which brought her high praise in Italy) and the Beethoven Sonata No. 2 in D minor. A group of Brahms Intermezzi and the Rhapsody Op. 79 No. 1, Rachmaninoff, Shostakovich and Gershwin Preludes and a Liszt Polonaise No. 2 in E Major, are also included.

Fewer than 75 tickets are available at Kent's Music Store box office of Famous Artists, who are presenting Miss Custance as a special bonus to their season subscribers.

College Club To Present Pageant Play

To be presented for the first time in North America is the pageant play produced with success in London during Coronation year, "The Young Elizabeth," by Jeanette Dowling and Francis Letton.

A cast of Victoria College Players' Club members will present the drama which concerns the girlhood of Elizabeth the First, as their first experiment in threatre-in-the-round technique. Mrs. Flora Nicholson is directing and performances will be given at the College Feb. 24, 25 and 26.

Chinese Sun Landscape, circa 1200 A.D.—a slow majestic rhythm.

ART in REVIEW

By COLIN GRAHAM

A chance juxtaposition of old Chinese scroll paintings and present-day New York prints at the gallery a few weeks ago apparently led several people besides myself to ruminate on points of likeness and difference between East and West.

Probably better than any other civilization the Chinese solved one of the basic problems of landscape painting, this being, in the critic's technical jargon, the depiction of deep space while still maintaining the picture plane. This is the specialist's way of saying that they combined an illusion of depth with a sense of decorative flatness. It was a remarkable achievement which involved the use of grisaille, of reversed perspective, and of some rather subtle eliminations of form in both foreground and middle distance.

SIMILARITIES

In this probably instinctive concern for the picture plane the Chinese were at one with the New Yorkers who, however, employ the concept quite consciously as one of the basic tenets of contemporary form. In their treatment of the shapes of the natural world, too, the Chinese thought very much along the lines of one of the major groups of contemporary abstractionists; for their trees, mountains, animals and birds are treated as abstract symbols rather than as copies of the thing represented.

This is about as far as similarities go. What strikes the observer immediately is the vast difference in pace between the two civilizations. The shapes of the Chinese scrolls move with a slow and majestic rhythm that often makes the art of the occident seem jumpy or trivial. They are the products of a society that appears to have been fundamentally at peace with itself. Unlike the recent art of the West, it is aristocratic, most of the work being done by the "sage-scholar-hermit-gentlemen," contemplative types who painted not for the average man but for a limited circle of highly educated denizens of the courts and palaces.

DIGNITY AND GRANDEUR

In subtlety, dignity and grandeur the best Chinese work remains unexcelled by any art of the West. Yet it does have distinct limitations not shared by the West. Its monochromatic color tendencies, while conducive to subtlety and an elegant restraint, eliminate the element of daring and adventure that has led the 20th-century West both to peaks of resounding achievement and to depths of startling crudity.

While remembering that Chinese art was never created with the idea of modern circulating exhibitions in mind, it is worth noting that the variety of its forms is strictly limited. A steady diet year in and year out at the Arts Centre of Chinese painting would probably reduce all but the fanatical sinophil to a state of apathy; whereas 20th-century western art, for all its shortcomings and frequent lack of depth or grace, has at least an inventive vitality that keeps the gallery visitor constantly stimulated.

'Play Doctor' Will Visit St. Luke's

University of British Columbia's "play doctor," Sidney Risk, who has been traveling around B.C. this season, holding Theatre Workshops at various centres, will come to Victoria during the week-end of Feb. 19, under auspices of St. Luke's Players, and will conduct a workshop at St. Luke's parish hall.

For the occasion a play is in preparation and is being directed by one of the club's leading actors, Harry Harrod. J. M. Barrie's three-act fantasy, "A Kiss for Cinderella," has been selected, as its large cast provides opportunity for a great many members. It also provides a challenge in the fields of set design and lighting.

In addition to the workshop, St. Luke's Players plan to enter at least two one-act plays in the Vancouver Island Drama Festival and will also shortly choose a three-act play with which to wind up the season.

THIS HAS GOTTA GO DEPT.: Movie queens well over the 40-year mark who sit in on panel shows and let the telltale camera catch every wrinkle. The same belles would tear down the walls if a studio cameraman happened to catch the wrong side of their faces.

Today at 1.11, 3.19, 5.24, 7.29, 9.34
THE STORY OF ATTILA THE HUN
SIGN OF THE PAGAN
JEFF CHANDLER
JACK PALANCE
LUDMILLA TCHERINA
RITA GAM
CINEMASCOPE
COLOR BY Technicolor
with JEFF MORROW, GEORGE DOLENZ, EDUARD FRANZ, ALEXANDER SCOURBY
(Prices This Engagement Only)
Adults 1-2 50c, 2-5 60c, After 5 85c
Children 1-5 15c, After 5 20c
ODEON

USED CAR?
WILSON MOTORS!
Yates at Quadra

CLUB Tango
WATCH FOR VICTORIA'S SMARTEST NIGHT CLUB OPENING
VERY SOON

MEMORIAL ARENA SCHEDULE
SATURDAY, JANUARY 8
7.00- 9.30—Minor Hockey
10.30-12.30—V.F.S.C., Junior
1.30- 3.30—Public Skating
5.00- 7.00—V.F.S.C., Inter and Snr.
8.00-10.00—Public Skating
10.00-11.00—East Indian Assoc.
SUNDAY, JANUARY 9
9.00-10.30—Junior Hockey
11.30- 1.30—V.F.S.C. (Junior)
2.30- 4.30—Olympic Skating
5.30- 7.00—V.F.S.C. Int. and Snr.
8.00-10.00—Olympic Skating

THE NEW MANAGEMENT
ARE PLEASED TO ANNOUNCE THE ENGAGEMENT OF
Bernie Porter AND HIS Orchestra
FOR THE REGULAR SAT. NITE DANCES
DIAL 3-9221 FOR RESERVATIONS 24 HOURS A DAY
Sir OCCO Supper Club

★ Victoria Symphony Orchestra
Hans Gruber conducting
Guest Artist!
MARY HAMMOND Cellist
MICKEY CRAWFORD Flautist
Sun., Jan. 16 at 3.00 p.m.
Mon., Jan. 17 at 8.30 p.m.
ROYAL THEATRE
BOX OFFICE OPENS MONDAY, JAN. 10
Eaton's Music Centre, 10 a.m. to 5 p.m. Daily (Wed., 1 p.m.)
Prices: Sunday or Monday, $1.25, $1.75, $2.25, $2.75
(Students, Half Price)
Sunday Concert Tickets must be claimed at Eaton's before 5 p.m. Saturday. Tickets not sold on Sundays.

GEM THEATRE SIDNEY
MATINEE 1.30
2 SHOWS 7.00 and 9.00
"HER TWELVE MEN"
Starring GREER GARSON, ROBERT RYAN, BARRY SULLIVAN
A GOOD COMEDY!

ENDS TONIGHT!
"Francis Joins the Wacs"
F-R-A-N-C-I-S becomes F-R-A-N-C-E-S
And There's a Wac-ing Good Evening's Entertainment in the Camp for You, with
DONALD O'CONNOR
AT HIS WITTIEST
Rated Among the Best Comedies of 1954
LATEST NEWS and CARTOON
Box Office Opens at 6.30 p.m.
Two Complete Showings at 6.50 and 9.00 p.m.
Coming Monday and Tuesday
"MOONLIGHT BAY"
In Technicolor
Where Sound Sounds Better FOX A Picture That Pleases
HILLSIDE AND QUADRA
PLENTY OF PARKING SPACE

DINING AND DANCING
SATURDAY NIGHT
GLENSHIEL LODGE
Reservations Only—Phone 3-2631

ENDS TONIGHT
J. ARTHUR RANK PRESENTS
'THE BLUE LAMP'
Featuring JACK WARNER, PEGGY EVANS, DIRK BOGARDE
A Drama of the London Police
Suspense — Drama — Comedy
Selected Short Subjects, Including National Film Board's "EYE WITNESS"
Complet Program—6.45 and 8.51
Feature Starts—7.31 and 9.37
"THE KEYS OF THE KINGDOM"
STARTS MONDAY
OAK BAY
Temple of Refined Entertainment and Education

C-I-L
"Singing Stars of Tomorrow"
presents these two contestants
THIS SUNDAY AT 6 P.M.
STATION CJVI
SUZETTE NADON, MANIWAKI, QUE., Dramatic Soprano
JOHN ARAB, HALIFAX, N.S., Tenor
CANADIAN INDUSTRIES (1954) LIMITED
Serving Canadians Through Chemistry

24-HOUR SERVICE
4-9331
BLACK & WHITE TAXI

CLOSED
FOR STAFF PARTY
SUNDAY, JAN. 9
MONTEREY RESTAURANT
OPEN AS USUAL MONDAY, JAN. 10

VICTORIA BIG BAND JAZZ SOCIETY
presents
BIG BAND JAZZ CONCERT
featuring DIXIELAND JAZZ FAVORITES
Victoria Ballroom
Tuesday, Jan. 11
Students and Men and Women in Uniform 50c
General Admission 75c

Arts Centre of Greater Victoria
1040 Moss St. Phone 4-3123
Sunday through Saturday:
● Paintings and Prints by Roloff Beny
● Oil Sketches by Arthur Lismer
Friday, 12.30—Recorded Concert
Friday, 2.15—Conducted Tour
Registration now open for children's painting classes, ages 4-15.
Jan. 17 and 18 — Intimate Theatre, "The Old Ladies." Tickets now on sale at Arts Centre.
GALLERY HOURS:
Sunday, 2.00 to 5.00 p.m.
Tues. through Sat., 1.00 to 5.30 p.m.
Friday, also evening, 7.30-9.30
GALLERY CLOSED MONDAYS

THE VICTORIA MUSICAL ART SOCIETY
Presents
CLIFFORD EVENS, Violinist
LLOYD POWELL, Pianist
Wednesday, January 12th, 8.30 p.m. at The Sirocco
Guest Tickets $1.25 at The Music Centre, View Street

M-G-M's Hilarious Honeymoon . . . Set to Music!
ENDS TODAY
In Color and CINEMASCOPE
"SEVEN BRIDES FOR SEVEN BROTHERS"
STARRING JANE POWELL, HOWARD KEEL
At 1.20, 3.20, 5.20, 7.20, 9.20
Atlas A FAMOUS PLAYERS THEATRE
FOTO-NITE MONDAY
$1025.00

Royal NOW
Doors 12.55
HURRY! HURRY!
CLYDE BEATTY AND HIS GIGANTIC 3-RING CIRCUS
MICKEY SPILLANE
HE'S A MOVIE STAR NOW!
Warner Color
CINEMASCOPE
RING of FEAR
Feature 1.29, 3.28, 5.27, 7.26, 9.30
EXTRA! In CinemaScope
"CONEY ISLAND HOLIDAY" and Bugs Bunny as "CAPTAIN HAREBLOWER"
Also Times-Warner News
Adults 1-2 50c, 2-5 60c, 5 On 85c
Students 50c — Children 25c All Day

GINGER ROGERS, VAN HEFLIN, GENE TIERNEY, GEORGE RAFT
20th Century-Fox presents Black Widow
CINEMASCOPE
Adult Entertainment Only!
DE LUXE
Royal A FAMOUS PLAYERS THEATRE
NEXT ATTRACTION

HELD OVER!
HURRY—GOING SOON
You'll have TWICE AS MUCH FUN with ALASTAIR SIM
as Miss Britton, Headmistress of St Trinian's AND as Clarence Britton, Bookmaker Deluxe!
The BELLES of ST. TRINIAN'S
RONALD SEARLE with GEORGE COLE, JOYCE GRENFELL, HERMIONE BADDELEY, BETTY ANN DAVIES
At 1.10, 3.14, 5.18, 7.22, 9.31
40¢ to 2 PM Dominion A FAMOUS PLAYERS THEATRE

STARTS MONDAY!
PRESENTED WITH ALL THE WONDER AND MAGIC OF CINEMASCOPE!
THE LION-HEARTED LEGIONS MARCH INTO HISTORY!
WARNER BROS PRESENT KING RICHARD AND THE CRUSADERS
CINEMASCOPE
From SIR WALTER SCOTT'S "THE TALISMAN"
Feature at 1.00, 3.04, 5.08, 7.12, 9.16
WarnerColor
STARRING REX HARRISON, VIRGINIA MAYO, GEORGE SANDERS, LAURENCE HARVEY
—PRICES—
1 to 2 p.m. 50c, 2 to 5 p.m. 60c
After 5 p.m. 85c
Students 50c, Children 25c All Day
Including Gov't Tax
Capitol A FAMOUS PLAYERS THEATRE

ENDS TODAY!
The Most Talked of Picture Ever Made!
ADULT ENTERTAINMENT ONLY
GREGORY PECK, JENNIFER JONES, JOSEPH COTTEN
DUEL in the SUN
Wide-Vision Screen
in Technicolor
Regular Prices 40c to 2 p.m. Incl. Gov't Tax
Capitol A FAMOUS PLAYERS THEATRE
Feature at 2.00, 4.26, 6.43, 9.00

Cougars Don't Win But Canucks Lose

Ezinicki Breaks Hand As Bower Blanks Cats

Vancouver 2, Victoria 0

Spot news story of the week is the spot on top of Walter Clune's head that may have cost the Vancouver Canucks any remaining hopes of winning the Western Hockey League championship.

Clune, the rambunctious Victoria Cougar defenseman, stuck his hard head in the way of a Bill Ezinicki punch in Vancouver Friday night and the entire Canuck team winced with pain.

Even though the Canucks, backed by Johnny Bower's hot goaltending, whitewashed Cougars 2-0, it was the Canucks who moaned following the game when it was revealed Ezinicki was believed to have broken a bone in his left hand and will be out of the line-up for an undetermined period. Further X-rays will be taken today.

Ezinicki, former Toronto Maple Leaf star, has been the spark behind Canucks' warmish comeback streak recently, joining the club after Ottawa Senators folded.

Clune and Ezinicki tangled in the second period in a difference of opinion, Clune ducked when Ezinicki aimed a punch and Ezinicki had to leave the penalty box to receive dressing room treatment for his injured hand after serving part of his major penalty.

MEET ROYALS

The game did not help the Cougars but it did not change the league standings. Tonight, Cougars will be shooting at their nearest hurdle, the third-place New Westminster Royals, whom they meet at Queens Park Arena to finish off a punishing week.

Cougars were in the game all the way but could not get past Bower, against whom they scored seven goals here Wednesday night.

Hugh Barlow got Vancouver's opening goal in the first period, slapping in a rebound after Marcel Pelletier had blocked Phil Maloney's shot.

Little Billy Dea got the clincher at 10.05 of the third period, converting a double relay from Bill Wylie and George Ford.

WHL Summary

WESTERN HOCKEY LEAGUE

	GP	W	L	T	F	A	Pts.
Edmonton	37	22	8	7	152	110	51
Calgary	41	21	14	6	169	145	48
N. Westminster	42	20	16	6	150	156	46
VICTORIA	40	19	19	2	135	120	40
Vancouver	38	14	20	4	103	126	32
Saskatoon	40	8	27	5	111	163	21

First period: 1, Vancouver, Barlow (Maloney, Reeve) 13.25. Penalty: Ezinicki 13.57.

Second period. No scoring. Penalties: Dorohoy 8.03. Clune (major) 9.24, Ezinicki (major) 9.24.

Third period: 2, Vancouver, Dea (Wylie, Ford) 10.05. Penalties: Dick 3.28, Davidson 7.15.

CANADA'S BEST

Lorne Main, Mrs. Sladek Top Net List

MONTREAL (BUP) — Two tennis stars who participated in more tournaments than any other Canadians in the past, and a woman competitor who was just beaten out for the top female net ranking in 1953, headline the 1954 Canadian lawn tennis rating list.

Lorne Main, formerly of Vancouver and now living in Toronto, and Robert Bedard, Sherbrooke, Que., placed one and two respectively in the men's division, while Mrs. H. Sladek, Montreal, headed the women by a wide margin.

Mrs. Hilda Doleschell, who rated the No. 1 position in 1953, stood third in the listings announced by Dr. Georges Leclerc, chairman of the Davis Cup selection and national ranking committee of tht Canadian Lawn Tennis Association.

Main played in 11 tournaments and Bedard participated in 14.

Other names listed in the top 10 1954 mens' ranking behind Main and Bedard included Brendan Macken, Montreal; Paul Willey, Vancouver; Henri Rochon, Montreal; Lawrence Barclay, Vancouver; Roland Godin, Montreal; James Macken, Vancouver; Don Platt, Toronto; James Bentley, Toronto.

Occupying second place in the women's group was Mrs. Louise Brown, Toronto, while the following players were listed behind Mrs. Doleschell: Miss Marlette LaFrambolse, Montreal; Mrs. Trudy Lees, Vancouver; Miss Beverley Danby, Vancouver; Mrs. Clara Lovett, Vancouver; Mrs. Anne Freedhoff, Toronto; Mrs. Shirley Harit, Montreal; Miss Dorothy Hurst, Toronto.

Orphans Host Alberni

Sparkplugs Dave Williamson and Don "Twitter" Hill will be missing tonight when Victoria Orphans take on Alberni Athletics in an Intercity Senior A Men's basketball game at Central Junior High School gym at 8.30.

Williamson and Hill are students at Provincial Normal School and reportedly have been advised against playing commercial basketball by Normal School officials.

Orphans will have only eight men in strip against the powerful upIslanders, who have won three of four games against the Victoria club.

Coach Howard Tooby said today he plans to have Barry Jackson in strip tonight for the first time.

Orphans scored a 74-68 victory over Alberni before Christmas in the only game played in Victoria this year but Alberni has defeated the local squad three times in games played in Alberni, Nanaimo and Chemainus.

Preliminary to tonight's game matches Tillicums and First United of the midget boys' league at 7.30.

B.C. Lions Not Expected To Say Much

VANCOUVER (BUP) — No startling announcements on player signings are expected to be made when the British Columbia Lions hold their annual general meetings Monday.

Lions president, Don McKenzie, said there would be no player announcements "unless something unusual happens."

The meeting will be chiefly concerned with election of directors and study of the annual financial report.

Members will be asked to approve the election of 12 directors for two-year terms and 12 for one-year terms. Thereafter 12 directors will be elected for two-year terms to replace retiring directors.

Swim Gala Set Tonight

A twenty-two-event swimming contest will test the ability of 80 contestants when the Victoria YMCA Flying "Y's" race the Vancouver YMCA Torpedoes at the Crystal Garden tonight at 7.

The Victoria team has entered a total of 50 swimmers, while the Vancouver club, which arrives this afternoon, has entered 30.

Local club swimmers are asked to be at the Crystal at 6.30 tonight.

Brown Rejoins C & C; Two Games Monday

C & C Taxi, with former league scoring champion Toby Brown expected back in the line-up for the first time this season, travel to Nanaimo tonight to test Nanaimo Clippers' unbeaten home streak.

Clippers still hold a healthy first-place lead in the Vancouver Amateur Hockey League and have not lost at home.

Two games are billed at Memorial Arena Monday night, Drake Hotel taking on Navy in the first game at 7.30 and Clippers and C & C playing a return match in the 9.30 feature.

Hornets Near AHL Lead

PITTSBURGH (BUP) — The Pittsburgh Hornets, on the strength of an overtime victory Friday night, can move into a first-place tie in the closely-contested American Hockey League race by defeating the Cleveland Barons tonight.

The Hornets, in a league race in which only seven points separate first from last place, defeated the Hershey Bears 2-1 on a goal at one minute 16 seconds of an overtime period by right-wing Andy Barbe to move to within two points of the league-leading Springfield Indians.

SOCCER MEETING

The Lower Island Junior and Juvenile Football Association will hold a meeting Thursday night in the Eagles Hall at 8.30. All members are asked to attend.

Vids Trip Shamrocks, Share City Hoop Lead

Individual Cleaners cut themselves a slice of first place in the tight senior B men's basketball league race Friday night by chilling a short-handed Shamrock club, 46-42, at S. J. Willis High School.

By coming up with their fifth win in seven starts, Individuals moved into a tie with Vampires, both clubs holding a four-point bulge over the rest of the field.

Shamrocks played the entire game with only five players but made things close in the second half after trailing by 11 points at the half.

Veteran Vince Clarkson topped Individuals by canning 14 points and Shamrocks' Jackie Northup was next with 13.

In preliminary games, Eagles juvenile boys whipped Gordon Head Service, 36-16, and Tillicums waxed Broadmede, 56-18 in a midget boys' game.

Line-ups follow:

Shamrocks—Booth 8, Davies 7, Northup 13, Popham 2, Ranson 12. Total—42.

Individuals—Bamford 2, Shields 6, Clarkson 14, Donahue 7, Prior 6, Strank 5, Davidson, McCashey 6. Total—46.

Eagles—Wong 2, Pedersen 8, Austin, Varcoe 3, Hendra, Vickery, Ash 3, Bond 9, Andrews, Beckwith 6, Emery 8. Total—36.

Gordon Head Service—Spilsbury 4, Earl 4, Skillings 1, Gibson, Fraser 1, Kiezice 2, Noble 4, Bacon, Barrieau, Trickett. Total—16.

Tillicums—Wescott 12, Taylor 14, Barnes 8, Reid 4, Lorimer 12, Longley 2, Beech, Clay 4. Total—56.

Patterson, Scott 1, Mayhew, Hobbis 2.

Patterson, Scott1, Mayhew, Hobbis 2. Total—18.

	W	L	Pts
Vampires	5	1	10
Individuals	5	2	10
Fletchers	3	3	6
Shamrocks	3	3	6
Coplers	0	6	0

IT'S MY VIEW

By BILL WALKER, Sports Editor

Things we never got around to before, or, if you plan to go skiing this year, be sure you are properly equipped with eyewear.

Those who know say that going skiing without proper eye protection is about as logical as trying to climb Mount Everest without sun glasses.

Optical science provides all the necessary answers and, more important, adequate protection against wind, snow, injury and sun glare. It's a known fact that the tremendous glare can cause temporary blindness.

Walker

We trust you'll take the hint.

★ ★ ★

Any implication that **Victoria West** is to blame for two players leaving **Victoria City** to join the Wests is entirely unfounded from the information at our disposal. . . . The story on **Whitey Turner** is that he joined City only on the understanding that if he didn't see regular action he would rejoin the Wests as originally he had planned to play for the City League team. . . . **Tim Walker** is working Saturday afternoons now and he felt that his soccer could only be realized by playing with a City League team as Coast League matches are scheduled for Saturdays and normally he would be unable to secure time off work for such games.

President **Lionel Speller** of the Wests, fearful that a misunderstanding may exist, has hastened to explain that he, personally, has been behind the City Coast League squad from the start. **"I'm just as anxious as anyone to see the game go ahead,"** he said.

★ ★ ★

You might take this as gospel—**Victoria** doesn't plan to host the **Huddersfield Town** English first division football team this year on the planned Canadian tour. . . . Rather, it appears that **Seattle** has put up the necessary guarantee and the third match scheduled for **British Columbia** will be played in the American city. . . . The other two matches will be played in Vancouver. The reason is obvious: **Victoria has been a losing proposition the last two years.**

★ ★ ★

Red-hot tip department: With the current Western League hassle being the final disposition of goalie **Bill Brennan** of the Stamps, who refused to report to **Saskatoon Quakers** when traded for **Doug Stevenson**, don't be surprised if the Stamps finally come up with either **Hank Bassen** or—and this may surprise **Al Rollins**. . . . It's no longer a well-kept secret that coach **Frank Currie** of the Stamps is eyeing either one. He had and wasn't too pleased with Ray Frederick when he coached Edmonton in the **Western Canada League** and with Bassen alternating with Rollins lately in the **Chicago** nets, it's more than possible that he could be successful in this direction. . . . **Frederick**, incidentally, is the goalkeeper left over from the folding of the **Ottawa** team of the QHL.

★ ★ ★

Stop press: Wally Yeamans' Victoria Kins, who last year defeated the Canadian champion Eilers in the B.C. Basketball playoffs, but who this year have found that **Eilers** won't have anything to do with them, have a game scheduled tonight. . . . Matter of fact, the contest came as such a surprise that Yeamans almost forgot to announce it—games have been such a rarity for Kins this season. . . . They will play **Sunset Memorial**, one of the top senior B clubs in the province, at Vancouver. . . . Meanwhile, Eilers are preparing for entry in the **Pan-Am games**. . . . No wonder they won't play the Kins!

Don Eyes the Future

The heavyweight boxing world is standing still while champion Rocky Marciano stares down his injured nose at all challengers. But in England, promoter Jack Solomons has offered Marciano $350,000 and all expenses for a London title bout against Britain's Don Cockell, above.

Hab Fans to Ease Pain Of Rocket's $250 Fine

By The Canadian Press

Montreal's famed Rocket Maurice Richard takes the ice Saturday with a lighter pocketbook to remind him to keep his fiery temper under control.

Richard paid $250 into the National Hockey League coffers Friday for his latest outburst—a battle with Bob Bailey in Toronto, Dec. 29. It includes two automatic $25 fines for two misconduct penalties handed out by referee Red Storey during the blowup.

The fine boosted to approximately $2,500 the amount Richard had paid in fines in his 13 years in the NHL.

Montreal fans will help ease the pain however, with presents they plan to present to the Rocket during Montreal's game against Boston tonight. The presents, in honor of his 400th goal, will include a combined television-radio-phonograph set.

NHL president Clarence Campbell's statement on the Bailey-Richard battle said that halfway through, Richard had gone to the bench.

REPORTS CONFIRMED

". . . He returned to the ice and resumed his efforts to attack Bailey and thereby prolonged the trouble further several more minutes.

"These reports were confirmed by all the other witnesses who also testified that coach Dick Irvin had throughout the incident directed the other Canadien players in their efforts to bring Richard under control and to induce him to leave the ice," Campbell said.

In addition to the game in Montreal the second-place Detroit Red Wings, now five points behind the Canadiens, take on the lowly Chicago Black Hawks in Chicago Saturday, while the New York Rangers travel to Toronto to meet the Maple Leafs.

All teams see action Sunday again with Canadiens visiting New York, Boston playing host to Toronto and Detroit meeting Chicago in St. Louis.

MAURICE RICHARD . . . to be honored, too

SEIXAS TAKES NET CROWN

ADELAIDE, Australia, (CP) — Vic Seixas, the U.S. champion from Philadelphia, won the South Australian tennis title today by beating Sweden's Lennart Bergelin 6-3, 7-5, 8-6.

Seixas, realizing Bergelin's forehand is his strong point, concentrated on Lennart's backhand throughout the match. Vic also crowded the net from the start.

Bergelin served and volleyed accurately, but his ground shots let him down.

Esks Show Year's Profit Of $20,081

EDMONTO (BUP)—The Edmonton Eskimos of the Western Interprovincial Football Union won the Grey Cup in the 1954 national football classic, but they won't get fat on the proceeds.

Eskimo treasurer Bruce Collins Friday night released the financial statement for 1954 at the annual meeting of the touchdown club here. It showed the gross income for the year was $520,957. Net profit was $20,081.

Salaries and bonuses for players, coaches, trainers and equipment managers totaled $319,061.

The figures may be considered high when compared with other clubs, Collins said, but $40,000 was paid to players in play-off bonuses, and travel expenses were included.

The 1954 president of the club, Ken Montgomery, restated his intention to retire.

Frank Leahy Still Ailing

CHICAGO (AP — They were taking pictures of Frank Leahy, former Notre Dame football coach, every hour Friday. But doctors, not photographers, did the snapping.

"I had 30 x-rays taken yesterday (Thursday) and it's still going on," said the 46-year-old Leahy at Passavant Hospital where his ailing stomach is being diagnosed.

It's the same trouble Leahy had when he collapsed during the Irish-Georgia Tech game two seasons ago and which forced his retirement a year ago in favor of 26-year-old Terry Brennan.

"I have a suspicion I may be favoring an ulcer," said Leahy, whose trouble first was diagnosed as pancreatitis intestinal spasm. "My doctor says the kind of routine I kept while coaching was just the thing to develop an ulcer."

Charity Boxing Show To Aid Griffin Fund

Leather-tossers from Victoria, Vancouver and Up-Island will do their bit towards swelling the Ken Griffin Fund next Friday night at 8.30.

The Greater Victoria Amateur Boxing Association has lined up a 12-bout card at Victoria Ballroom Friday night, proceeds going to the Griffin Fund which has reached $1,500 towards a new house for the polio victim and his family.

Nine of the 12 bouts will feature visiting fighters, with the main and semi-main events pairing Alberni scrappers against Vancouver boys.

The main event is expected to provide plenty of action as Vancouver's Jim Walters, brother of former Canadian featherweight champion Len Walters, tangles with Danziel Sandberg, a 147-pounder from Alberni.

The semi-main will pair two 147-pounders, Earl Ewart of Vancouver and Alan Fairweather of Alberni.

Former Victoria Times Golden Boy Lloyd Tahouney, 132-pound scrapping machine from Esquimalt, will take on L. S. Swanbeck of RCN in one of the other top bouts and former B.C. Silver Boy Bobby Thompson of Fire Department meets L. S. Lalfboa in another bout.

Tommy Black of Fire Department, chosen as top novice in the city two years ago, meets Barry Bissindin of the same club in the lightest match of the night.

Reliable Gordy McGaw of Esquimalt will trade punches with Billy Hamilton, a member of the famous Alberni boxing Hamiltons in a 79-pound bout.

In addition to the other boxing bouts on the card, there will be a wrestling bout during the intermission.

Tickets will be available at Perk's and City Hall Newstand.

HOCKEY SCORES

ATLANTIC COAST SENIOR
Moncton 2, Charlottetown 4.
Fredericton 6, Amherst 3.
QUEBEC JUNIOR
Quebec 3, Montreal 1.
ONTARIO SENIOR "A"
Owen Sound 2, Niagara Falls 3.
ONTARIO JUNIOR "A"
Marlboros 4, Guelph 5.
Galt 2, Barrie 0.
St. Michaels 3, Kitchener 2.
AMERICAN LEAGUE
Hershey 1, Pittsburgh 2.
NORTHERN ONTARIO SENIOR
Sault Indians 1, Sudbury 5.
ONTARIO SENIOR "A"
Stratford 7, Chatham 3.
MAN.-THUNDER BAY JUNIOR
Pt. Arthur North Stars 0, Winnipeg Barons 6.
EXHIBITION
Lethbridge (WJHL) 9, Denver 4.
OKANAGAN SENIOR LEAGUE
Kamloops 1, Penticton 11.

Dr. Marinker Takes City Chess Lead

Dr. S. Marinker moved into first place in the Victoria City Chess Club's Victoria and District championship tournament this week.

Dr. Marinker defeated E. P. Rolls while T. N. Curteis, last week's leader, played an adjourned match with A. E. Sharp.

Results, standings and next week's schedule follows:

RESULTS

O Jowett 1, J. Jaworsky 0; J. H. Lacey 1, A. H. Sheard 0; R. Hellinger 1, W. deHavilland 0; Dr. S. Marinker 1, E. P. Rolls 0; R. H. Snape ½, R. R. Bennett ½; Dr. J. Bakker vs. F. W. Plant and T. N. Curteis vs. A. E. Sharp adjourned.

B Division—H. D. Carey 1, G. Isomaa 0; T. J. Stewart 1, H. Carey 0; A. G. Higgs 1, G. Wilkinson 0; L. Kellie 1, G. Jones 0; W. deHavilland 1, R. Rigby 0; T. Antikainen 1, G. Isomaa 0; L. Kellie 1, G. Wilkinson 0.

STANDINGS

CHAMPIONSHIP

	P	W	L	D	Pts.
Dr S. Marinker	7	5	1	1	5½
T. N. Curteis	6	4	1	1	4½
R. R. Bennett	7	4	2	1	4½
R. H. Snape	7	4	2	1	4½
A. E. Sharp	5	4	1	0	4
W deHavilland	7	4	3	0	4

B DIVISION

W deHavilland	7	6	1	0	6
A. G. Higgs	6	5	0	1	5½
T. J. Stewart	7	5	2	0	5
T. Antikainen	6	4	2	0	4
R. Rigby	7	4	3	0	4
G. Jones	6	3	3	0	3

SCHEDULE

B DIVISION—TUESDAY

Isomaa vs. deHavilland, Stewart vs. Antikainen, Wilkinson vs. Rigby, Jones vs. Higgs, Grover vs. Kellie.

CHAMPIONSHIP—FRIDAY

Plant vs. Curteis, Sharp vs. Jaworsky, Rolls vs. Schmidt, Jowett vs. Hellinger, deHavilland vs. Dr. Marinker, Bennett vs. Dr. Bakker, Lacey vs. Snape, Sheard vs. Kellie.

Sons Capture Series

DENVER (UP)—The Canadian Lethbridge Native Sons routed Denver University, 9-4, tonight for a clean sweep of their two-game ice hockey series here.

Lethbridge defeated Denver, 5-2, Wednesday before going to Colorado Springs where Colorado College upended the Canadians, 7-5. Lethbridge ends its series with Colorado College tomorrow night.

ETCHEVERRY SIGNS WITH TWO TEAMS

'Rifle' May Be Jammed

MONTREAL (CP) — Quarterback Sam the Rifle Etcheverry, Canada's most valuable football player last season, has signed contracts with two teams for the 1955 season and possibly put himself in the tightest jam of his grid career.

The sensational American import, whose passing wizardly led Montreal Alouettes of the Big Four Union to the Grey Cup final last season, admitted Friday night that he signed with both Chicago Cardinals of the U.S. National Football League and with Alouettes.

Why?

Nobody, except maybe "The Rifle," seems to know.

The 24-year-old quarterback, about the hottest piece of football talent Alouettes ever owned, confessed in Albuquerque, N.M., his hometown, that he had signed both with Chicago and Montreal.

The disclosure of Etcheverry's move came from sportscaster Doug Smith of radio station CFCF here Friday night.

Smith said Sam, voted the player most valuable to his team last season, signed a two-year pact with the Cards. He was offered $15,000 for his first season and a bonus of $2,000 for signing.

Smith added that Chicago has threatened a giant lawsuit, "the biggest ever launched in sport," if Etcheverry returns to Montreal.

In Toronto, the Globe and Mail says Etcheverry signed "the Chicago contract first, last Tuesday, and it was approved by the NFL office Thursday, which was when he signed a new contract with the Alouettes in New York."

The newspaper quotes Etcheverry as telling its representative in California:

"I guess I'll get into a lot of trouble. My final contract was with Montreal, but I guess I'm going to be sued. I'll play wherever the law tells me I must play, but I would rather play in Montreal if I had my choice."

BASKETBALL
SATURDAY, JAN. 8th
New Central Junior High
(Yates St.)
VICTORIA SENIOR "A"
vs.
ALBERNI ATHLETICS
Preliminary 7.30 P.M.
Adults, 50¢—Children, 35¢

54 MONARCH SEDAN
SAVE OVER $1000
An opportunity to own a luxury car at a big saving. This beautiful car is fully equipped with automatic drive, power steering, power brakes, radio and heater, whitewall tires. Trade in your car today, one only, so hurry.
EMPRESS MOTORS
Fort at Quadra Phone 3-7191

HOCKEY
AT MEMORIAL ARENA
WED., JAN. 12
8.30 p.m.
COUGARS vs. SASKATOON
Tickets on Sale at
CENTRAL TICKET BUREAU
817 Fort Street Phone 2-2322
ALL SEATS RESERVED
$1.00 - $1.25 - $1.50 - $2.00
Children Under 15, 60c, 75c, $1

Fly with the Naval Reserve
There are openings for a limited number of young men to train as pilots with HMCS Malahat Reserve Air Squadron.
If you are over 18 but not yet 24 years of age, have partial Junior Matriculation or better, are medically fit and possess a private pilot's license, you may qualify.
Act Now
the course is beginning shortly. Full Particulars from:
THE NAVAL RECRUITING OFFICE
916 Government St.
Victoria Tel. 4-8321

A Week's Work

By DENNY BOYD

Christmas cards, in the opinion of the writer, are a fraudulent device for the transmission of seasonal greetings.

When reading one of the patented jingles within one of these missives, the vision is always conjured of a poor, miserable wretch, wearing a green eye-shade, an out-at-the-elbows sweater, and imprisoned in a damp, cheerless room. While he frantically grinds out these greetings, an employer stands over him, beating him with a sprig of holly and threatening to boil him in molten Tom & Jerry if production is not increased.

But of all the cards that came into our sports department this Christmas, the one that had a real meaning was from Nick Nickells, the outdoor editor of the Peterborough Examiner, whom we met last summer during the Mann Cup lacrosse championships.

At that time, Nick joined the westerners in deploring the fact that the Canadian lacrosse championship was being played in that excavation called (among other things) Miller Bowl.

So it seemed to be with considerable civic pride that Nick added a special note in his card. The city of Peterborough, Nick wrote, has unanimously passed a referendum calling for the construction of a $1,000,000 city centre. Think of it—a whole new generation of Peterboroughans may have to get used to watching lacrosse played indoors and on a surface that does not crack when the sun shines nor turn gucky when the rains come. Talk about milleniums!

Nip Finally Shakes B.C. Shivers

There was another card, too. This one was from Nip, Molly, Pixie and Patsy O' Hearn. But it was the postmark that caught the eye on this one.

Nip, without a shadow of a doubt, is the coldest man, in terms of bodily temperature, who ever lived. In Victoria's most balmy days last summer, a hoarse-voiced Nip complained of the cold snap as he buttoned up his overcoat to the neck. During the Shamrock fishing derby, while others reclined on the tops of boats clad in T-shirts and slacks and others went swimming, O'Hearn sat huddled in a cabin, wearing an Indian sweater covered with a three-quarter-length hooded parka.

But now it seems that Nip, who is not playing hockey this winter as he had planned, has at last found the warm weather he sought all last summer. The postmark on his card was from Key West, Florida.

And while on a boxla kick, a phone call to Ralph Baker Friday revealed the following:

The Shamrocks have sent letters out to all of last year's imports, asking if they intend to return to Victoria (and the Shamrocks) come next lacrosse time.

Rocks Name Eastern Names

The Rocks are also hoping to bring Tony D'Amico and Peewee Bradshaw out to Victoria next year. The two players were picked up by Peterborough from St. Catherines for last year's Mann Cup series. Bradshaw was used sparingly but was impressive. One only has to look at the Mann Cup box scores to see how effective was the chunky, dark-eyed D'Amico.

The Shamrock executive will shake the winter dust out of their books with their forthcoming annual executive meeting and the annual Intercity Lacrosse League meeting this month.

Ralph says the Rocks have no particular axes to grind at the annual league meeting but we wouldn't be surprised if an Irish representative reads aloud the comparative 1954 attendance figures when the teams start discussing the home team-visiting team gate split.

As a parting shot, you too can chew over the rumor, by way of Peterborough, that Moon Wootton and Harry Whipper have left Peterborough to return to Owen Sound, from whence they came years ago.

NBC May Yet Renew Big Four TV Contract

TORONTO (BUP) — A chance that the National Broadcasting Company still might renew its $200,000 contract to televise Big Four football games was seen today in a decision made at New York by the U.S. National Collegiate Athletic Association.

The NCAA voted to continue national control of college football telecasts, a "game of the week" plan which so annoyed NBC that the network switched to the Canadian game last season.

From his home at Scarsdale, N.Y., sports director Tom Gallery said the NBC decision on Big Four telecasts in 1955 was yet to be made. A month ago, when the Toronto Argonauts fired all 13 U.S. imports, Gallery had indicated the "ill will" would cost the Big Four its TV plum.

"We won't know what we're going to do next season until after the 15th," Gallery said, referring to the annual Big Four meeting to be held on that date this month in Montreal. He said he expected to attend the meeting.

U.S. Pros Mav Play In Toronto

TORONTO (BUP) — Eric Cradock would like to bring two national football league teams to Toronto or Montreal next season to test Canadian reception of the U.S. game.

"I haven't done a thing about it," Cradock said Friday night. "I'm just thinking, that's all."

Cradock, a Toronto stock broker who founded the Montreal Alouettes in 1946 with Leo Dandurand and Lew Hayman, said if two new teams were formed in Toronto and Montreal for NFL action, "Id be interested in trying to get the teams."

His idea to import an NFL contest next season would serve as a feeler to see how it might work on a permanent basis.

France Wins

PARIS (Reuters) — France defeated Scotland 15-0 today in a Rugby Union international game here.

It was the 17th consecutive defeat for the Scots, who trailed 9-0 at half-time.

Sports Menu

TONIGHT

WHL HOCKEY
8.30, Victoria at New Westminster.

EXHIBITION BASKETBALL
8.30, Central Junior High School, Victoria Orphans vs. Alberni Athletics, senior A men.

DISTRICT BASKETBALL
7.30, Central Junior High School, First United vs. Tillicums, midget boys.

SUBURBAN BASKETBALL
7.30, Saanichton Agricultural Hall, Saanichton vs. Sooke, midget boys.
8.30, Saanichton Agricultural Hall, Saanichton vs. Sooke, juvenile girls.

SWIMMING
7.00, Crystal Garden, Inter-city swim meet between Victoria YMCA and Vancouver YMCA.

SUNDAY

JUVENILE SOCCER
1.00, Windsor Park, Eagles vs. ANAF Veterans, division II.
2.30, Windsor Park, Mic Macs vs. Fifth Regiment, division I.
2.30, Landsdowne Park, Eagles vs. Belmont Boys' Club, division I.

DISTRICT SOCCER
2.00, Heywood Avenue Park, Victoria West vs. Esquimalt, division 1.
2.00, Bullen Park, Dutch Wanderers vs. Woods Motors, Memorial Cup series.
2.00, Reynolds Road, Butler Bros. vs. Punjabs, Memorial Cup series.
2.00, Lower Beacon Hill, Cowichans vs. Tillicums, Memorial Cup series.

CURLING
4.00, Victoria Curling Club, British Consol Elimination finals, four last games in the 10-rink round-robin series.

MONDAY

EXHIBITION SOCCER
3.00, Victoria High School, Vic High vs. Navy.

Curling Club Draw

Next week's regular draw for matches in the men's and women's sections of the Victoria Curling Club follow:

MEN

MONDAY
6.45—Hilliard vs. Renfrew 6, Knight vs. Kilgour 2, C. F. Watson vs. Robertson 4, Noble vs. Padre Roberts 3, Ormiston vs. Colin Wells 1, Shillington vs. Hyde 5.
9.00—McCormick vs. Baker 6, Kidd vs. Rev. Jones 2, Lackie vs. Leach 4, Finlan vs. Challenger 3, Gibson vs. Bullock 1, McRitchie vs. Paul Wells 5.

TUESDAY
6.45—Sellers vs. Jeffrey 6, Caughlin vs. Cathro 2, Malcolm vs. Holliday 4, McGillivray vs. Paulin 3, Lauder vs. Law 1, Bowering vs. Pipes 5.
9.00—J. A. Thompson vs. Hansford 6, Wilf Lawson vs. Ludlow 2, Zabel vs. Cooper 4, G. W. Thompson vs. Rycroft 3, Bill Lawson vs. Bown 1, Burden vs. McDougall 5.

WEDNESDAY
6.45—James vs. Smeaton 6, Gordon vs. Yardley 2, Dunstan vs. Walkey 4, Brumwell vs. Harrell 3, Perlette vs. Croll 1, Tucker vs. Bossons 5.
9.00—Gutoski vs. Pick 6, Garroway vs. Gates 2, K. C. Lawson vs. Thornley 4, Moysey vs. Brown 3, McKay vs. Fletcher 1, McIntosh vs. Tang 5.

THURSDAY
6.45—McCormick vs. Kidd 6, Lackie vs. Baker 3, Leach vs. Finlan 1, Rev. Jones vs. Gibson 4, Challenger vs. McRitchie 2, Paul Wells vs. Bullock 7, Dunstan vs. Smeaton 5, Yardley vs. Perlette 6.
9.00—Hilliard vs. Knight 8, C. F. Watson vs. Renfrew 3, Robertson vs. Noble 1, Kilgour vs. Ormiston 4, Hyde vs. Padre Roberts 2, Shillington vs. Colin Wells 5, Tucker vs. Croll 7.

FRIDAY
6.45—J. A. Thompson vs. Wilf Lawson 8, Zabel vs. Hansford 3, Cooper vs. G. W. Thomson 1, Ludlow vs. Bill Lawson 4, Rycroft vs. McDougall 2, Burden vs. Bown 5.
9.00—Sellers vs. Caughlin 8, Malcolm vs. Jeffrey 3, Holliday vs. McGillivray 1, Cathro vs. Lauder 4, Paulin vs. Pipes 2, Bowering vs. Law 5.

SATURDAY
6.45—Gutoski vs. Garroway 8, K. C. Lawson vs. Pick 3, Thornley vs. Moysey 1, Gates vs. McKay 4, Brown vs. Tang 2, McIntosh vs. Fletcher 5.
9.00—James vs. Gordon 8, Walkey vs. Brumwell 1, Harrell vs. Bossons 2.

Because of Consul playdowns requiring ice on 9 p.m., the other draws Saturday night will be played on Thursday, January 13.

WOMEN

MONDAY
6.45—McKay vs. McKibbon 7, McGillivray vs. Richardson 8.
9.00—Cooper vs. bye, Rae Brown vs. E. Brown 8.

WEDNESDAY
6.45—Langley vs. Wells 7, Bullock vs. Stubbs 8.
9.00—Bradley vs. Smith 7.

FRIDAY
6.45—McKay vs. Richardson 6, McKibbon vs. Wells 7.
9.00—Cooper vs. McGillivray 6, Rae Brown bye.

SATURDAY
6.45—Bullock vs. Smith 6, Bradley vs. E. Brown 7.
9.00—Langley vs. Stubbs 7.

Robinson Wins Mat Feature

A triumphant Claire Robinson cleared the ring of five wrestlers in a rather unique battle royal event that featured the wrestling card at Victoria Ballroom Thursday night. Robinson defeated his last opponent, Mr. X on a disqualification.

Jack Kiser and Robinson fought to a 30-minute draw, and a no-contest decision was rendered to Mr. X and Tarzan Zimba when they refused to fight according to the rules.

First out in the battle royal was Gordie Gordienko who drew a bye in the preliminary bouts. Kiser and Zimba were the next two to drop out leaving Robinson and Mr. X to finish the job.

POPULAR MODE

Bicycles are being manufactured in Great Britain at the rate of about 3,000,000 a year.

Britain's Sportsman of Year

Roger Bannister, the first man to crack the long-standing four-minute-mile barrier, was named Britain's Sportsman of the Year this week in a nationally televised ceremony in England. (Mirrorpic.)

Favorites Advance In Squash Tournament

Four of five divisions swung into first-round action in the Victoria Squash Club's Invitational Tournament at the Sussex Hotel and HMCS Naden courts Friday night. Many top-ranking players scored easy victories.

The only visitor to play Friday night was John Nichols of Vancouver who seeded first in the "B" class and gained the second round after a hard struggle with Bob Houstan. Nichols took a 16-18, 15-11, 15-12, 13-15, 18-16 win over Houstan.

Drawing a bye and top-seeding in class "C," Dick Barwis, along with John Wallace and Jim Jack, seeded second and third, scored easy wins to move into the second round.

Dave Angus was fourth seeded but lost out in a tussle with John Kaye.

Victories over Rosemary Penn and Mary Stephenson boosted Mrs. Margaret Lyons into the finals of the ladies' class.

Art Stilwell, Jack Maxwell and Skip Bryan scored double victories.

The hardest contest at Naden gave Bryan his second win when he defeated Ray Cole 12-15, 15-7, 15-6, 12-15, 15-13.

SUSSEX COURTS

"B" CLASS
John Nichols defeated Bob Houston, 16-18, 15-11, 15-12, 13-15, 18-16.

"C" CLASS
Graeme Roberts defeated Colin Crisp, 15-6, 18-13, 15-9; Archie Stephenson defeated Larry Jolivet, 15-11, 15-3, 6-15, 15-4; Bill Bunbar defeated Bill Whittall, 18-17, 10-15, 18-17, 4-15, 18-16; Bruce Jaffary defeated Rod Bolt, 3-0; Doug Henley defeated Al hagris, 15-6, 15-4, 15-9; John Wallace defeated George Evans, 15-6, 15-13, 15-9; John Yaye defeated Dave Angus; Cee Rawlings defeated Hannes Stefanelli, 11-15, 15-6, 15-12; Ron Grant defeated Cyril Jones, 17-15, 15-11, 15-9; Ken Pollock defeated Thurston, 3-1; Wally Bostick defeated Frank Donegani; Jim Jack defeated D. Hubbard, 16-14, 15-8, 15-6; Bill Dunbar defeated Archie Stephenson, 15-12, 15-9, 15-12.

BEGINNERS
Jack Maxwell defeated Lang Lendrum, 3-0; Stewart Duffy defeated Charles Field, 3-0; Skip Bryan defeated Bert Matthews, 15-7, 15-6, 15-8; Ray Cole defeated Bob Whitehead, 15-6, 15-9, 15-11; Art Stilwell defeated Brodie Cupples, 15-1, 15-10, 15-8; Bill Newton defeated M. Kaye, 15-7, 15-5, 17-18, 15-7.

LADIES
Margaret Lyons defeated Rosemary Penn, 15-2, 15-4; Margaret Lyons defeated Mary Stephenson, 15-10, 15-12.

NADEN COURTS

BEGINNERS
Art Maxwell defeated Langrum, 15-12, 19-15, 15-12; Duffy defeated Charles Field, 15-5, 15-7, 15-7; Pollock defeated Thurston, 15-5, 10-15, 15-12, 15-10; Willand defeated Gunn, 12-15, 14-18, 15-15; Padget defeated Holmes 15-12, 15-13, 15-9; Skip Bryan defeated Ray Cole, 12-15, 15-7, 15-6, 12-15, 15-13; Art Stilwell defeated Bill Newton, 15-8, 10-15, 15-8, 15-8.

ROSEWALL TOPS NET SEEDINGS

MELBOURNE (AP) — The Lawn Tennis Association of Australia has officially recognized Ken Rosewall and Rex Hartwig, Australia's two top singles players. It has seeded Rosewall first, Hartwig second and Lewis Hoad third for the national championships beginning at Adelaide on Jan. 21.

American Vic Seixas tops the foreign seedings with Tony Trabert second and Sven Davidson, Sweden, third.

Kiner Signs For $50,000

CLEVELAND, O (BUP)—The Ralph Kiner salary problem came to a close today when the former Pittsburgh Pirate and Chicago Cubs star signed a Cleveland Indians' contract for a salary estimated at $50,000.

Kiner previously had volunteered to take a cut in excess of the 25 per cent limit imposed by baseball law. The move set off a heated debate and Kiner finally relented and signed for the mandatory 25 per cent cut from 1954's salary.

Phils Lose Bundle

PHILADELPHIA (AP) — Philadelphia Phillies lost $250,000 last year and the future isn't too bright unless a real pennant contender is developed.

Owner Bob Carpenter has said that even the departure of Philadelphia Athletics for Kansas City, which makes Philadelphia a one-club town, won't change the ink in the ledger from red to black unless his team is a winner.

Floyd Wins Handily, But How Good Is He?

By JACK HAND

NEW YORK (AP) — Everybody finds fault with Floyd Patterson except the ring record book which shows 19 gaudy victories in 20 pro starts after Friday night's fifth-round technical knockout over Willie Troy.

"He missed too much," said Troy, sixth-ranked middleweight contender from Washington, D.C., as he sat in his Madison Square Garden dressing room with a tightly-closed left eye and an "egg" over the right eye:

"He couldn't knock out a middleweight," said a fight manager. But that was strictly a technicality for the former Olympic champ battered Troy with his quick, violent hands so that even Al Weill, the loser's manager, asked them to stop it.

Rocking Troy with those rapid-fire combinations, Patterson the 18-to-5 favorite, had trouble only when Troy moved inside and snuggled close in the third.

NOT READY FOR MOORE

Patterson had to come in at 166 to Troy's 162 to satisfy a contract. Normally he weighs around 169 or 170 pounds.

Because Patterson is the No. 4 lightheavy contender, manager Gus d'Amato must move him carefully. If he doesn't watch out, he will be in the path of Archie Moore, the 175-pound champ. And he isn't quite ready. In fact, d'Amato doesn't want any part of Paul Andrews, a top contender, for a time.

"Not yet," said d'Amato. "You see, when he fights Andrews it means that he will be going after the title. Because who is after Andrews? Moore."

And when Moore?

"Let us see after each fight. Moore is very smart, so Floyd has got to get as much experience as possible before Moore. With a smart fighter like that, one mistake would be enough."

OLYMPIC BODY PLANS ONE-WEEK CAMPAIGN

TORONTO (BUP)—The Canadian Olympic Association has announced plans for a one-week fund-raising campaign to send Canada's top athletes to the 1956 Olympic Games in Australia.

President Ken Farmer said the drive would be held next summer to collect $210,000. The federal and provincial governments would contribute to the fund, but most of the money must come from private donations, he said.

He disclosed that the Canadian team would be 20 per cent smaller than the 1952 squad, but said it would cost $65,000 more to equip the athletes and send them to Melbourne.

V's Set Out to Prove Their Right to Funds

PENTICTON, B.C. (CP)—Penticton V's, at present raising money for their proposed trip to the world hockey championships in Germany, Thursday night showed they have what it takes.

The Vs swamped Kamloops Elks 11-1 in an Okanagan Senior Hockey League fixture here, increasing their already undisputed lead in the loop.

The win followed the start of a drive for funds in the Okanagan peach city when the Allan Cup champs called for a dollar from every citizen.

There were no other interior puck games Thursday night. Tonight's OSHL schedule has Penticton playing a return game at Kamloops and Vernon will be at Kelowna. In the Western International League, Trail visits Kimberley and Nelson will be at home to Spokane.

Howe Joins Rangers

NEW YORK—New York's reeling Rangers, who have won but a single game in their last 18 starts, today called up right winger Vic Howe, brother of Detroit's Gordie Howe, from the Valleyview Club of the Quebec League in the latest of the club's personnel shuffle.

SPORTS CONFLICT

Summer Soccer Seems Out

VANCOUVER (CP)—The Pacific Coast Soccer League may not operate on a summer schedule this year.

A survey of league managers showed that they are against summer play in place of the usual winter schedule. Schedule plans will come up for discussion at the monthly meeting next Tuesday.

Veteran manager Jock Copland of St. Andrews is against a summer schedule.

"The league could operate in the spring and fall without any trouble," he said. "We could start in the middle of August and finish our first half by Nov. 15. Then resume operations in March and play until May."

Other managers said a summer schedule would mean conflict at the gate with other sports. Many soccer players take part in such summer sports as softball, lacrosse and baseball.

Postponement Of Rental Aids Packers

KELOWNA, B.C. (CP)—The Kelowna Arena Commission has eased the financial burden of the Kelowna Packers of the Okanagan Senior Hockey League by postponing payment of its share of gate receipts for the balance of the league schedule.

Under an agreement with the hockey club the commission receives 20 per cent of gate receipts.

In a formal statement issued Thursday following a meeting between arena directors and Packers' executive, the commission said:

"As the hockey team is now playing better, season ticket sales increasing, and an active booster club operating, the arena commission is convinced that hockey is on a strong basis."

V's Plan Exhibition Series

PENTICTON, B.C. (BUP)—The Penticton Vs will play four exhibition games in Europe before the world hockey tournament starts next month, it was decided at a meeting here Thursday.

The Vs, who will represent Canada in the tournament in an attempt to avenge this country's loss to Russia in 1954, will play Canadian service teams to test both indoor and outdoor rinks where the tournament will be run off in four west German cities.

TUNA TOURNEY SET

HALIFAX, N.S. (BUP)—The 12th annual international tuna match at Wedgeport, N.S., will be held this year Sept. 7-9.

English Cricketers Make Good Start

HOBART, Tasmania (Reuters) — The touring English cricket team, minus seven Test players, today put out a combined Australian team for 211 runs and then ran up a score of 23 for no wicket by the end of the first day's play.

The English bowlers had little trouble with the Australians in the friendly match, except for the slugging of Test player Neil Harvey and local captain Emerson Rodwell. Harvey hit 82 runs, and Rodwell made 70.

Alec Bedser hurled for three wickets and 56 runs while Peter Loader got four for 81. Trevor Bailey took three wickets for 17.

"EXPORT"
CANADA'S FINEST CIGARETTE

McCULLOCH CHAIN SAWS
Standard of the Woods
NEW AND USED SAWS
CHAIN SAW RENTALS
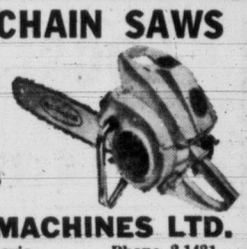
COAST POWER MACHINES LTD.
2225 Govt. St. Victoria Phone 2-1421

Feller, 36, Says He Got 'Two or Three More Years'

CLEVELAND (AP)—Pitcher Bob Feller, pondering over signing for his 17th season with Cleveland Indians, said today he "doesn't feel a day older than 10 years ago."

Feller, who was 36 last Nov. 3, says he doesn't "see why I can't win a few games next year, the way things stack up," and he thinks he may be good for "two or three more years."

As in the past, the figures on Feller's contract are secret. But it's a safe guess they add to around half of what he earned when he was a fireballing first in baseball's top-pay bracket. It has been estimated, never confirmed, that Feller's peak salary with the tribe was around $80,000.

With a 13-3 record in 19 games for the American League pennant winners last year, Feller had little reason to fear a cut. His 1953 record was 10-7, and the guess on his last year's wages was $35,000.

Hank Greenberg, Cleveland general manager, agrees Feller will have two or three more good years because he is "different from other players in the sense that he wants to continue."

No other active American League player can match the length of Feller's stay in baseball's big time, although eight men now listed on rosters are older in years.

The eldest is Ellis Kinder, 40, who was a capable relief pitcher for Boston Red Sox last season. Five of the eight are 36 — just a few months older than Feller. Ted Williams, who has announced his retirement, Mickey Vernon, Phil Rizzuto, Ed Lopat and Sid Hudson.

Feller goes into the 1955 season with a lifetime record of 262 won and 154 lost. Only 11 other major league pitchers in this century have won more than 260 games, and Feller may be able to pass four of them in the coming season, Burleigh Grimes, 270; Eppa Rixey, 266; Red Ruffing, 273, and Gus Weyhin, 265.

WANTED: AUTO SALESMAN
Excellent opportunity for an aggressive high-type salesman to sell a complete line of Chrysler-built products.
Permanent Position, Good Remuneration
Apply MR. RUSSELL, OLSON MOTORS LTD., 1060 YATES

World Puck Tourney Draws Record Entry

BY ARCH McKENZIE

LONDON (CP)—J. F. Bunny Ahearne, president of the British Ice Hockey Association, Friday predicted a record 17 or more countries will be represented at the 1955 world hockey championships in Germany next month.

Ahearne, who is supervising arrangements for the tournament, said a final meeting will be held at Krefeld, West Germany, February 5 to accept entries and draw up a schedule. The tournament, in which the Russians will be defending champions, begins February 25 and ends March 6. It will be held at Dortmund, Duesseldorf, Cologne and Krefeld.

Although the Russians defeated Toronto East York 7-2 to win the championship in Stockholm last year, Canada, to be represented by Penticton V's, is favored to take the title this year.

"Interest is fantastic," said Ahearne, referring to a recent series of exhibition games on the continent. "When the Russians played two games in Switzerland last month, all tickets were sold six weeks ahead of time."

$5.00 PAYMENTS AS LOW AS $5.00
WILL MAKE YOUR CAR RUN AND LOOK LIKE NEW
On 1946-54 Vehicles
OLSON'S
Complete Automotive Service
1060 YATES Free Estimates 4-1144

The Army RECRUITING OFFICE
is now located in the
POST OFFICE BLDG.
Government and Yates Streets
Open
Monday to Friday—9 a.m. to 5 p.m.
Saturday—9 a.m. to 3 p.m.

ON THE ALLEYS By RON COULTER

Zone Roll-Off To Start Soon

Like a free ride to the 1955 American Bowling Congress tenpin tournament at Fort Wayne, Indiana?

Who wouldn't? Especially when it includes being seeded in the Masters' Tournament, where the tops in the world annually show their styles.

Zone championships which will eventually lead up to a series to decide a Canadian tenpin singles champ will soon commence.

Dates have not yet been set. However, tentative plans call for action here to commence following the city association annual tourney in February.

ABC pin meet runs from March 26 through June 4.

It is likely that a 24-game scratch total-point series will be rolled over the two alleys here, as was the case last season, and the winner will represent Victoria in the B.C. finals.

Last year, titlists from six zones rolled 30 games over three Vancouver establishments to decide the provincial issue.

Ken Munn won the city title and placed second at Vancouver.

Bert Gasser of Toronto picked up the Dominion bauble, and was flown expense-free to Seattle for the Masters'.

Spencer Smith of Moose Jaw lost to Gasser in the finals, but was also given a free trip to the world series of bowling, although he was not seeded in the Masters'.

The possibility of a free trip is there—if your bowling matches your dreams.

Bigger Entry Hoped For

And it's truly hoped by all concerned that a larger representation of city trundlers vie for the local title than did when only 16 trundlers entered last year.

Gibson's Commercial Tenpin League concluded first-half action Wednesday night with **Cigarette Vending** nabbing off top spot with 28 points. **Duffy's Cafe** was second at 27, while **Tillicums**, 25, and **Williams Meat Market** and **Amalgamated Roofers** followed at 24.

Cliffe Steele was top man with a 590 triple. **Andy Ovcharick**, 588; **Ed Simmons**, 582; **Connie McBeth**, 577; **Wilbur Webb**, 574; **Jack Caddell**, 561; **W. Mitchell**, 562; **George Brown**, 599, and **Roy Bridger** at 550 had other notable threes.

Simmons and **McBeth**, 215; **B. Manchester**, 214; **Steele**, 212, 203; **Ovcharick**, 211, 202; **F. Grossmith**, 211; **John Angus**, 208; **R. Douglas**, 207; **Cas Sapala and Brown**, 205; **G. Williams**, 204; **R. Glays**, 203; **Webb**, 201, and **Len Scott** at 200 shot high singles.

Coulter (See Byline) Sets Pace

Ron Coulter led Strathcona commercial tenpinners with a 255 single and a 620 total. His 620 triple tied the season's league record, formerly held solely by veteran **Roy Begg**.

Bud Falk, 576; **Begg**, 567, and **Ron McArthur** with 566 claimed other leading threes. **McArthur**, 214; **Dave Doolittle**, 207; **Falk**, 205, 204; **Frank Browne**, 205; **Elmer Curtis**, 203, and **McBeth**, 200, notched top singletons.

Irma Stables topped the women in Gibson's mixed section with a 224 single and 514 total. **Ollie Mair** fired a 212 singleton and 502 triple, while **Marge Beaney** total 500.

Fred Shaw, 562 and **Jerry McLeary**, 550, led the men. **McLeary**, 211; **Shaw**, 203, and **Wilbur Webb**, 200, had high singles.

Kay Bone paced women keglers with a 203 single and 509 total.

Lou Keen totaled 770 in Capital City fivepin action, while **Ken Smith**, 758; **Plus Scherr**, 728, and **Blondie Robinson**, 705, followed.

Entry blanks have been received at Gibson's for the annual Northwestern International Bowling Congress tenpin tournament at Portland from April 30 to May 22.

RACE RESULTS

SANTA ANITA

First Race—
Nearly (Arcaro) $11.10 $6.60 $3.90
Silver Glen (Westrope) — 7.00 4.90
January (Moreno) — — 3.40
Time—:33.
Also Ran—Brief News, Fathers Risk, Mafostoutis, Colonel Vic, Bodkin, Fire Knight, Night Clerk, Music Runner, Blue Bull, Webster.

Second Race—
Mamiska (Harmatz) $96.50 $38.60 $18.30
Cafty (York) — — 5.10 3.80
King's Pass (Arcaro) — — 5.20
Time—1.46.
Also Ran—Ikealike, Nic Lovere, Ye Glory, Fractured French, Cathi Susie, Jan Herbert, Short Soda, Wire Line, Presideo.

Third Race—
Good Reading (Bland) $28.50 $12.90 $8.60
L'Aigle (Lumm) — 8.90 6.60
Dusky Boy (Summers) — — 27.60
Time—1.12 3-5.
Also Ran—Best Reader, Solid Sir, Retrist, Lady Ka Diva, Happy America, Full Impact, Sauterne, Boy, Resurrection.

Fourth Race—
Count, Lahey (Neves) $17.90 $8.00 $5.90
In Reward (Macse) — — 6.50 4.30
Top Turrett (York) — — 6.30
Time—1.24 2-5.
Also Ran—Mad Moment, Clara D., Bartador Fair and Wise, Competing Beau, Gloria Mundi, Stood Up, Dallas Date, Keen Money.

Fifth Race—
Flashy Ways (Tagchi) $6.40 $3.60 $2.90
Extraction (Arcaro) — — 5.90 3.70
Cornerstone (Lumm) — — — 4.90
Time—1.11 2-5.
Also Ran—Winged Zephyr, Big Rush, Dauber Chicle, Flybush, Frosty Face, Harbor Chief, Special Account, Marclif, Hi Laude.

Sixth Race—
Sure Welcome (Cook) $44.10 $12.40 $4.90
Star of the Forest (Shoemaker) — — 2.80 2.30
Toro-San (Taniguchi) — — — 2.60
Time—1.23 3-5.
Also Ran—Alidon, Lizanno, The Blend, Happy Alibhai, Se Voya, Huzzah, Lady Char, Futurized, Move Forward.

Seventh Race—
Guerrero (Taniguchi) $4.80 $3.40 $2.70
Faboulous Vegas — — 36.10 9.80
Boland — — — 3.40
Trentonian (Neves) — — —
Time—1.11 1-5.
Also Ran—Whirlies, Ja Ja, Beku Busher, June's Boy, Right Down, Colonel Mack.

Eighth Race—
Tchaikowski (Boland) $18.90 $9.20 $5.40
Home Free (Shoemaker) — 6.10 4.30
Blue Shocker (York) — — 3.20
Time—1.45 1-5.
Also Ran—Foxy Silver, Texas Oil, Program, Sir Boss, Candler, Fighting Jane.

Wisconsin Grid Star On Winnipeg's List

WINNIPEG (BUP) — Jimmy Russell, vice-president of the Western Interprovincial Football Union Winnipeg Blue Bombers, said Friday that Alan Ameche of the University of Wisconsin is on the Winnipeg's negotiation list.

Russell said that President Ralph Misener, Coach Al Sherman and Manager Bill Boivan were in the United States talking with various football prospects, and probably would talk to Ameche.

Ameche played last season as fullback for the Wisconsin Badgers. He was the 1954 winner of the Heisman Trophy given to the most valuable American college football player.

Golf Too Costly Says English Pro

INGLEWOOD, Calif. (BUP)—Golf still is a rich man's game in England and until such time as prices come down, there will be more courses than players.

That's the opinion of 24-year-old B. J. Hunt, a young professional taking his first fling at the rich winter tour among the U.S. stars.

"Green fees at the average municipal course in England," says Hunt, "are about the equivalent of $2.50 in your money. Golf balls sell for around 75 cents. To join a club would cost about $300 and the dues would be around $75 per month."

To Americans, the price doesn't appear prohibitive. But the average workingman's salary in England runs around $25 per week—so to play golf would be very costly.

"The courses around London are jammed," said J.B., who is the assistant, or playing pro, at Hartsbourne Country Club where his father is the head professional, "but farther north there appears to be very few young players."

Hunt said that if the prices were lowered it would "fetch more young players into the game."

NEW YORK—Floyd Patterson, 166, New York, stopped Willie Troy, 162, Washington, 5.

PHILADELPHIA — Charley Cummings, 136, Philadelphia, outpointed Irish Jimmy Armstrong, 133, Philadelphia, 8.

Bruins Must 'Get Rough' Says Schmidt

BOSTON (UP)—Milt Schmidt, new Boston Bruins' coach, says he wants his players "to get rough out on the ice and use plenty of heavy body contact."

"I believe we have the top team in the league, physically speaking," Schmidt said.

A veteran of 16 years of active play in the National Hockey League, all with the Bruins, Schmidt was regarded by rival players as never a trouble-maker, but always a tough man to tangle with on the ice.

"After all, hockey is a rough game," the 36-year-old Kitchener, Ont., native said, "and I intend that my players keep that in mind."

Schmidt also said that he wants his skaters to take more shots at opposing goalies.

"In the past, we've sometimes passed off when we could have shot, so I've instructed my players to blaze away from now on," Schmidt said.

Ottawa Auditorium Just Could be Sold

OTTAWA (BUP)—Ottawa's auditorium, the centre of the capital's sporting scene for 32 years, may be sold as the site of an office building.

T. P. "Tommy" Gorman, owner of the 7,000-seat arena, said he had received several offers to purchase the building.

"The auditorium has definitely not been put up for sale but we are considering several offers that have been made to buy it," he said.

Gorman said the person interested in buying the auditorium did not intend to operate it as a sports centre, but would use the site for a large office building.

The auditorium was the home of the now defunct Ottawa Senators of the Quebec Hockey League. The team pulled out of the QHL last month when Gorman claimed televised NHL hockey ruined his attendance.

The auditorium cost $458,000 when it was built in 1923.

Vets Trail in L.A. Open

INGLEWOOD, Calif. (UP)—The unknowns of the golf world, surprise leaders after two days of the $32,500 Los Angeles open, teed off in the third round today with the "solid" veterans hot on their trail.

In a wide-open battle in both the men's and women's professional division, and in the men's amateur, the standings stood like this after 36 holes of play:

Men professionals—Eric Monti, Los Angeles, and Gardner Dickinson, St. Andrews, Ill., tied for the lead with 136 totals—six under par for the distance.

Women professionals — A three-way tie between Carol Bowman, Richmond; Mickey Wright, La Jolla; Beverly Hanson, Indio — all California girls —with 149 totals.

Men amateurs—led by Eddie Draper, Seattle, Wash., star, with a 146 total.

Not one of these golfers had been considered a championship threat before the tournament started. But they have been rugged with the chips down during the first two days of play — and especially Friday, when Dickinson fired a five-under-par 66; Monti, a four-under 67; Miss Wright and Miss Hanson, a one-over-men's par 72, and Mrs. Bowman a 75.

None of the leading positions, however, were secure. The veterans of the tournament trail were closing in—and the pressure increases as the final round nears on Sunday.

MULLIGAN RESIGNS

SACRAMENTO, Calif. (AP) —Eddie Mulligan resigned Thursday as president of the Pacific Coast League Sacramento Solons. Club directors elected Fred Davis, local tobacco wholesaler who recently purchased a large block of stock, as the new president.

QUEBEC (CP) — The Canadian welterweight title held by Claude Fortin of Montreal has been ruled vacant by the Canadian Boxing Federation.

FREE Delivery!
BOTTLED BEER
Phone
4-4179
25c per dozen paid for empties. Please have them ready when the driver calls.
This advertisement is not published or displayed by the Liquor Control Board or by the Government of British Columbia.

SALE
JAMESON MOTORS
ARE SELLING OUT THE
BALANCE OF 1954 CARS
GREATLY REDUCED!
New 1955 Hillmans are on the way . . . we must clear our stock of 1954 models! LOOK AT THESE GREAT PRICE REDUCTIONS . . . BIG SAVINGS PLUS EASY TERMS TO MAKE YOU A NEW CAR OWNER! COME AND SEE THEM.
1 '54 HILLMAN CONVERTIBLE AT ..... 250.00 OFF
1 '54 SUNBEAM ALPIN SPORTS ROADSTER ..... 350.00 OFF
1 '54 STUDEBAKER DE LUXE CHAMPION SEDAN Climatizer and Overdrive, Tinted Glass, Etc. ..... 300.00 OFF
1 '54 HILLMAN 2-TONE SEDAN A VERY SPECIAL DISCOUNT ..... 150.00 OFF
2 '54 HILLMAN DEMONSTRATORS AT HUGE SAVINGS!
JAMESON MOTORS LTD.
(Vancouver Island Hillman Distributors)
740 Broughton St. Phone 4-8358
(Night Phones: 2-9997 - 3-0910)

Tax Collector to Help Pass Hat For Professional Cricketers Now

LONDON (CP)—The tax collector has just won the right to dip into the proceeds every time a professional cricketer passes the hat in an English league.

In a long-drawn dispute in which court costs dwarfed the taxable sum at stake—£48 15s —a court of appeal ruling has come out "with little satisfactory enthusiasm" for the crown against Australian player Bruce Dooland, now playing for Nottingham.

The ruling cast doubt on the tax status of testimonial benefit matches for county cricketers, with proceeds running into thousands of pounds. But the income tax branch of the government has said that it isn't interested in sharing the bigger money.

Gist of the ruling against Dooland— it was a test case—is that his £45 15s is taxable because his right to pass the hat was mentioned in his contract.

The money in question was raised in 1951 in the Lancashire League, where Dooland was able to collect if he scored 50 runs, or bowled men with three consecutive balls—the hat trick in cricket. He passed the hat 11 times.

League cricket rates as minor cricket, compared with the county brand. There, players, in recognition of long service, are entitled to benefit matches which yield thousands of pounds. The record total is the £14,000 received by Cyril Washbrook of Lancashire in 1948. In 1953, Alec Bedser, Surrey and England bowler, received nearly £13,000.

But the money thus received is regarded as a gift, and not taxable. In the same way, benefit matches for soccer players are not taxable.

MOTOR OVERHAUL
DO IT YOURSELF
OR
WE CAN DO IT FOR YOU
We Supply Space, Tools, Parts and Advice
Just Phone 3-5552
U-FIX-IT GARAGE
Corner Broad and Pandora

Local Cartage Rates
INCREASE 5%
EFFECTIVE
JANUARY 17, 1955
LABOR INCREASES GRANTED FOR 1955 COMPEL LOCAL OPERATORS TO INCREASE PRESENT COMMERCIAL CARTAGE RATES.
1953 and 1954 Labor Increases Were Absorbed by Operators, Without Advancing Prices, in an Effort to Hold the Line. This Position Could Not Be Maintained for 1955
WHEN YOUR CARRIER MAKES THIS RATE CHANGE, DO NOT CONSIDER HIM UNREASONABLE. TO STAY IN BUSINESS HE HAS NO ALTERNATIVE BUT TO SEEK ADDITIONAL REVENUE.
Victoria Storage & Motor Carriers' Ass'n
Victoria, B.C.

Just the facts Maim!

TODAY'S BIGGEST VALUES ARE HIDING OUT IN THE WANT ADS!
If you're looking for the facts about where you can REALLY SAVE MONEY . . . do a little investigating right now. There's no mystery about it . . . just turn to the Classified Pages of this paper and SEE FOR YOURSELF!
Smart shoppers with a sharp eye for bargains, find endless ideas for stretching the family resources by taking advantage of the values which appear daily in classified. Never have ads so small offered so MUCH! They bring you news of useful articles you want and need, good clothing buys, furniture and appliance bargains, fine houses and apartments for rent, business opportunities to start you on your way to success . . . good buys in houses, cars, etc.

LET THE CLASSIFIED ADS BE YOUR GUIDE TO WISE MANAGEMENT OF YOUR FAMILY BUDGET!
Read and Use the Classified Ads—the Show Window of Victoria's Biggest Buying and Selling Market!
VICTORIA DAILY TIMES

Town Has Its Own St. Nick

4,500 Citizens of Follansbee Toast Man Who Saved Their Mill

By J. ROBERT SHUBERT
United Press Staff Correspondent

FOLLANSBEE, W.Va. (UP)—The economic future of the town of Follansbee today was in the hands of its 4,500 residents and the Ohio millionaire who saved its major industry.

Cyrus Eaton set the pattern Tuesday night at a mammoth "victory" dinner in his honor when he was hailed as "Mr Santa Claus" for his decision to purchase Follansbee Steel Corp., and keep its rolling mill in the northern West Virginia community.

Speaking from a platform erected atop the mill machinery he has promised to keep in production for at least three years, the 72-year-old Cleveland railroad and steel tycoon said: "We've got to make good here. We've got to see that it is a success. We've got to work together."

Eaton's audience sat beneath the rails of a 30-ton crane. They included West Virginia Gov. William C. Marland, the state's two U.S. Senators and other high officials who joined the fight of a citizens' committee to prevent Follansbee from becoming a "ghost town."

Follansbee Mayor Frank Basil formed the committee last year to block the sale of the mill to Frederick W. Richmond. The 30-year-old "Boy Wonder of Wall Street" planned to resell the plant to Republic Steel Corp. for dismantling and removal to Gadsden, Ala.

$5,000,000 PAYROLL

Basil predicted economic disaster for Follansbee since the mill is the "bread and butter" industry of the community. It provides an annual payroll of nearly $5,000,000 for some 730 workers and contributes about 65 per cent of Follansbee's municipal tax revenue.

The mayor was aided in his fight by a group of 47 minority stockholders who initiated federal court action which delayed the scheduled sale to Richmond. The action was dropped just before last Christmas when the New York financier agreed to pass up the Republic deal and sell the mill to Eaton and his associate, Louis E. Berkman, a Steubenville, Ohio, scrap iron dealer.

Berkman told the banquet guests he hoped the mill would continue in operation for generations.

FAMILY AFFAIR

"I hope to see your sons and my son carrying on—and their children carrying on after them," he said.

The rolling mill, the only place in the community large enough to handle the crowd, was gayly decorated with white and blue crepe paper streamers as a corps of 150 women served a full-course meal to some 1,200 guests.

One of the guests of honor was Mrs. Aline Warner, Grenwich, Conn., who offered $9,400,000 to halt the original Republic transaction because she "liked small towns."

It was the third time Eaton stepped in to save essential industries in small communities. He put up $18,000,000 in 1926 to save the Trumbull Steel Co. at Warren, Ohio, and in 1946 saved a Portsmouth, Ohio, firm by forming the Portsmouth Steel Co.

UNIVERSITY PRESIDENT Dr. Norman A. M. MacKenzie, of UBC, will be principal speaker at an "Education Day" luncheon of the Victoria Chamber of Commerce to be held next Wednesday in the Empress Hotel. His subject will be "The Businessman and the University." Education Minister Ray Williston and Dr. W. Harry Hickman, principal of Victoria College, will also attend.

Ont. Mine Claims Hit Record Total During Year 1954

TORONTO (BUP)—A record total of 50,230 claims, covering an area 42 per cent larger than the whole province of Prince Edward Island, were staked in Ontario during 1954.

Mines Minister Phillip Kelly reported today that the total not only doubled the previous Ontario high for 29,019 claims registered in 1953, but set an all-time peak for any province in Canada.

The area staked covered 2,000,000 acres or 3,125 square miles of Crown lands. The greatest concentration was in the Port Arthur-Kowash division which includes the great new base metal area around Manitouwadge Lake. There were 21,064 claims staked in that area.

Garson Defends Anti-Combine Law in Canada

TORONTO (BUP) — Justice Minister Stuart Garson defended Canada's anti-combine laws Friday night and claimed competition was the lifeblood of the nation.

"The high standard of living which is the rule in Canada today is the result not of prices that are merely reasonable," he said, "but of prices that are the result of a high degree of competition."

Garson told the American Marketing Association that the anti-combine legislation was aimed at keeping business free of controls by either combines or government. He disagreed with critics who said combine prosecutions should be based on whether practices flouted a rule of reasonableness of prices rather than a rule of competition.

"To pass upon the reasonableness of prices would require a kind of peacetime prices and trade board, organized and staffed to exercise a continuing supervision of the industry whose prices were under supervision," he said.

This would involve a continuous check of wages, salaries, bonuses, depreciation and other reserves, expenses, capital investments and all other facts bearing upon price levels.

"This seems a strange doctrine," Garson said. "As a means of avoiding the conditions of competitive enterprise sought by the Combines Investigation Act, they seek in effect a continuous government supervision."

Japan Biggest Buyer of Canadian Grain

WINNIPEG (BUP) — Japanese purchases of 1,568,000 bushels of Canadian wheat under the international wheat agreement this past week accounted for some 75 per cent of this country's sales under the pact during that period.

Canadian Wheat Board statistics showed today that Canada sold 1,905,000 bushels of wheat under the agreement during the week ending Jan. 4. Belgium was the second biggest buyer under the pact during the week, with 163,000 bushels. The Philippines and Venezuela each bought 74,000 bushels, and nine other countries bought less than 13,000 bushels each.

Total Canadian sales under the pact during the first 22 weeks of the 1954-55 crop year totalled 84,826,000 bushels, the board reported, making this country the world's largest exporter of wheat under the agreement. The United States was second with sales through Dec. 31 totalling 70,316,000 bushels, Australia was third with 34,472,000 bushels sold.

TORONTO (CP)—A tour of farms and agricultural equipment plants brought three Russian agricultural experts here today to visit the Massey-Harris-Ferguson Co. Ltd. farm implements plant. The Russians will also inspect farms in the Guelph, Ont., area.

The three were accompanied by Soviet trade attache in Ottawa.

THIS WEEK'S MARKET

Calm Returns to Wall Street After Biggest Slide in 4½ Years

By ELMER C. WALZER, United Press Financial Editor

NEW YORK (UP)—Stocks during the first week of 1955 plunged in their widest decline since the outbreak of the Korean war and rallied on the best railroad stock gain since March 15, 1933, the day the bank holiday ended.

It was a week of contrasts and records for the market. Wall Street went through periods of joy, gloom and new joy. Brokers waxed rich on commissions on the huge volume that averaged well above 4,000,000 shares daily with one day running over 5,000,000 for the first time since the session after Adolf Hitler invaded Poland.

Here are the other records:

It was the most active week since the 42,329,633 share turnover of the week ending July 29, 1933, second largest week in history.

It was the broadest market in all history.

It was the first time in history of market operations there was a temporary selling climax in the first week of a new year, normally a period of heavy fund reinvestment.

Tickers fell behind as much as 15 minutes on Wednesday and 13 minutes on Thursday, most since they were 27 minutes behind in the sessions immediately following the outbreak of the war in Korea.

The year began on Monday with a rise all around led by General Motors which at its high was up $9.50 a share. It closed up $7.25. That stock and Du Pont, which owns 20,000 GM shares, closed with a gain in valuation of more than $1,000,000,000.

Traders, knowing General Motors directors were meeting in New York, guessed rightly the company would float additional stock with rights to present stockholders. They guessed wrong there would be a split-up.

For that wrong guess they paid in a lower market on Tuesday.

After the Tuesday close, the federal reserve system raised margins from 50 per cent to 60 per cent, an advance of 10 points or 20 per cent.

That "bad news" hit the market hard on Wednesday and it plunged 8.93 points in the industrial average, widest decline since the 10.44 point break on June 26, 1950, the first session after the start of the Korean War.

On Thursday, Senators J. William Fulbright (D, Ark.), and John J. Sparkman (D, Ala.) suggested a senatorial study of the market.

The market plunged again on Thursday on the Senate study proposal but came back from its lows with the industrial average off 5.35 points.

PANIC ENDS

On Friday calm returned. Selling pressure eased. Small amounts of buying sent prices up $1 to $3 easily. The market levelled off and turned dull.

Then came the spurt in railroad shares which again caused ticker lateness right through the close of the last session. Friday's railroad average rise of 4.03 points, best since March 15, 1933, restored 72.07 per cent of the week's loss in that average.

A boost of 3.71 points in industrials restored 29.52 per cent of their loss and one of 34 cents brought utilities back 47.89 per cent.

Sales for the week totaled 22,945,618 shares, a daily average of 4,589,123 shares. In the last week of 1954, the volume amounted to 18,485,575 shares, a daily average of 3,697,115 shares.

Closing Dow-Jones averages showed: Industrials, 395.60, off 8.79; Railroad, 144.34, off 1.52; Utility, 62.10, off 0.37, and 65 Stocks, 147.86, off 2.36.

New York Central featured the week in volume and strength and closed at 36⅝, up 3⅛ points from last week's finish. General Electric rose 2⅜ on the week. General Motors lost a mere ⅞ point.

Strong Market Seen Following Recession

Financial Analysts See 1955 as Good Year; Say This Week's Adjustment Long Overdue

By The Canadian Press

Is the bull market back to stay?

Many analysts feel it is, and that the break in the stock markets at Toronto, Montreal and New York has run its course after two hectic days of selling.

Judging by the buyers in Toronto and New York Friday many investors shared their confidence.

At the Toronto exchange a late wave of buying pushed prices up $1 to $3 a share.

Base metals climbed as much as $1, a half-dozen western oils gained between 25 and 65 cents, and most low-priced mines were strong.

On Wednesday the industrial index, based on 20 stocks, suffered a 5.93-point decline, the biggest drop since March 13, 1951. On Thursday selling was so intense that the ticker tape lagged nine minutes behind floor sales, the greatest lag in the memory of Toronto exchange officials.

At Montreal the market was stronger in an active session during which 629,900 shares were traded. Some industrials, beverages, papers, utilities and senior metals were higher, while steels and senior oils were mixed. Carriers were a shade better.

In Wall Street half the damage done Wednesday and Thursday was repaired.

One analyst, Dabney Penick of the Reynolds Company, commented that most of the investors he talked to during the slump "were glad it had come because it was long overdue." These people felt the market had gone up too far too fast and that a temporary decline was a good thing.

Penick thought the break was all the correction the market needs.

Eldon Grimm of Walston and Company, said he too looks for a recovery, but the market "may see-saw around." Most companies will earn more money in 1955 than in 1954, Grimm said, and that should help stock prices keep firm.

Income Tax Men Make Pass Marks

Passing grades were obtained by two Victoria men in intermediate part two dominion examinations of the Certified General Accountants Association, local vice-chairman E. Charlton announced today.

The men, members of the CGA Association of B.C., are E. R. Deakin, 3944 Wilkinson Road, and E. H. Jackson, 112 Cambridge, both employed by the income tax office. They wrote their exams in November.

G. J. Michaux, 990 Nicholson, also of the income tax office, passed intermediate part one exams with one supplemental.

Quebec Plans Racket Check

QUEBEC (CP) — The Quebec government is setting up a securities commission and bringing down legislation to curb stock racketeering, Premier Duplessis announced Friday night.

Mr. Duplessis told a press conference a bill revising the Quebec Securities Act will be introduced in the Legislature next week. Control of securities would be vested in three commissioners appointed for life.

CLEARINGS SHOW RISE

Bank clearings in Victoria for the first week of the New Year were $1,694,882 above what they were in the corresponding week of 1954.

The Victoria Clearing House reports total clearings this week amounted to $9,517,775, compared with $7,822,893 a year ago.

Undercover CAR PARKING
$6.00 per Month
NATIONAL MOTORS
SERVICE STATION No. 1
825 VIEW

A. E. Ames & Co.
Business Established 1889
Members
Toronto Stock Exchange
Montreal Stock Exchange
Royal Trust Building • 612 View Street, Victoria, B.C.
Telephone 4-4171
TORONTO MONTREAL WINNIPEG VANCOUVER NEW YORK LONDON, ENG.

Canadian Government, Municipal and Corporation Securities
612 View Street
Victoria, B.C.
Telephone 2-4261.
Wood, Gundy & Company Limited

GILLESPIE, HART & CO., LTD.
JOHN HART, President
INSURANCE • REAL ESTATE • BONDS AND STOCKS
BUILDING LOANS • MORTGAGES
CAR FINANCING AT 5%
611 FORT STREET 4-1181
(Established 1911)

WILLIAM NEILSON LTD. APPOINTMENTS

Sydney J. Smith — T. W. Wilson — Harley N. Neilson

Mr. George C. Metcalf, Managing Director of William Neilson Ltd., Manufacturers of Chocolates, Ice Cream and Cocoa products, announces the following appointments: Mr. Sydney J. Smith, President and General Manager; Mr. T. W. Wilson, Executive Vice-President and Secretary-Treasurer, and Mr. Harley N. Neilson as Vice-President. Mr. Smith has been a prominent internationally experienced Executive Director in the Chocolate, Confectionery and Cocoa Industry for many years. Mr. Wilson has been with the Company since 1916, and Mr. Harley Neilson since 1934. •••

Consolidated Finance Company Limited
NOTICE TO BONDHOLDERS
Notice is hereby given that in accordance with the provisions of the Trust Deed dated the fifteenth day of September, 1953, executed by and between Consolidated Finance Company Ltd., Olympic Insurance Agencies Ltd., and the Toronto General Trusts Corporation as trustee, securing the 6% Series "A" Debentures of the said Consolidated Finance Company Ltd., the said Trustee has by drawing, selected for redemption on the 31st day of January, 1955, at 103% of their par value and with accrued interest to the said date of redemption debentures bearing the following numbers:
M55, M86, M94 and M95—$1,000.00 each
D5—$500.00.
The said debentures will be redeemed and shall be delivered up at the main branch of the Bank of Toronto in any of the cities of Vancouver, Victoria, Edmonton or Calgary, Canada.
Each debenture when delivered up for redemption must have attached thereto the coupon due March 15th, 1955, and all subsequent coupons.
Interest on the said debentures will cease to accrue from the 31st day of January, 1955.
Dated at Vancouver, B.C., this 30th day of December, 1954.
THE TORONTO GENERAL TRUSTS CORPORATION,
Trustee.

Dominion Bank Honors Employee of 50 Years

78-Year-Old Winnipeg Bank Messenger Says Gold Watch Is 'Just What I Wanted'

WINNIPEG (CP)—A 78-year-old bank messenger, friend of financial leaders and small depositors, will be honored on Monday night.

Joe Harwood celebrates 50 ytars' continuous service with the main Winnipeg branch of the Dominion Bank.

Top ranking officials and eight of Joe's fellow messengers will honor him at a dinner party when he will be presenttd with the traditional gold watch.

"I asked for one," said Joe in an interview. "I need it."

"There's always a bit of joshing about this," he said. "In fact, the present president, Robert Rae of Toronto had remarked I've got a couple of years on him with the bank."

Mr. Harwood came to Winnipeg in 1901, after serving with the British army in India, and signed up as one of the first electric-car motormen in the city's street railway system. Three years later, because of his knowledge of mechanics, he joined the Dominion Bank "on approval" to act as chauffeur and bank messenger.

He started out as personal messenger to F. L. Patton who established Dominion's main branch in 1897. The relationship expanded to a sideline that Joe still carries on; he is chief overseer of the Lake Francis Shooting Association, founded nearly 50 years ago by Mr. Patton.

Every fall prior to the hunting season, Mr. Harwood travels to the association's lodge on Lake Francis, between Warren, Man., and Lake Winnipeg, to arrange for cooks, guides, provisions and to supervise the running of the camp.

Joe has outlived the original members of the association, among them the late Sir Augustus Nanton, former president of Dominion Bank and the late James Richardson, pioneer stock broker.

Herring Fleet Reports Haul Of 3,000 Ton

Resumption of herring fishing last week began quietly with a total catch of approximately 3,000 tons, shared by 70 seiners operating along the B.C. coast, according to information supplied today by the department of fisheries.

Fishing opened Wednesday afternoon and 10 boats operating in Barkley Sound area took a total of 1,170 tons before the week-end closure. One seiner working in Skidegate Inlet took catch was taken by boats 55 tons and the balance of the catch was taken by boats scattered in various fishing grounds throughout the central area.

The outward trip of the fleet to the northern waters was slowed down by a series of southeast gales and rough weather in Hecate Straits has prevented several fleet units from crossing to begin operations in the Queen Charlotte area.

B.C. Notaries Elect Three Victoria Men

Three Victoria men were named district vice-presidents of the Society of Notaries Public of B.C. at the 29th annual meeting held Wednesday in Vancouver.

The three are J. Arthur Wild, Hubert Lethaby and George I. Warren.

Harry Hargreaves was elected president and W. C. Atherton, first vice-president. A. S. Matthew, MLA, was returned as secretary-treasurer.

Japan May Send Attache to B.C.

TOKYO (AP)—Japan is considering doubling its list of trade attaches around the world.

Trade attaches now are located at 15 Japanese diplomatic offices, mainly in North America and western Europe. Diplomatic offices where the new attaches are slated to be assigned include Vancouver or Toronto.

CEMENT WORKS TO BE BUILT NEAR CHILLIWACK

VANCOUVER (CP)—International Cement Corporation announced Friday that early spring had been set as a target date for start of construction of a $5,000,000 cement plant 13 miles east of Chilliwack.

A progress report released here said construction of the 2,500-barrel-a-day plant would be completed in eight months.

GOOD INSURANCE IS OUR POLICY
SEE—
Ker and Stephenson LTD.
909 GOVERNMENT 4-4127

AUTOMOBILE INSURANCE RATES
Effective Jan. 1, 1955. We have effected considerable reductions on Auto Insurance.
Check With Us Before Renewing. No Obligation
This reduction applies to all new or renewal policies after Jan. 1, 1955.
BROWN BROS. AGENCIES LIMITED
1125 BLANSHARD ST. 3-1183-4

CREDIT BUREAU OF VICTORIA LTD.
205 - 10 JONES BLDG. — 723 FORT ST. — 2-9111
MEMBERS: ASSOCIATED CREDIT BUREAUS OF CANADA AND AMERICA
CREDIT AND PERSONNEL REPORTS—COLLECTIONS AND ADJUSTMENT
SERVING VICTORIA'S BUSINESS AND PROFESSIONAL MEN SINCE 191'

BARGAIN RATES FOR LONG DISTANCE TELEPHONE CALLS

Isn't there someone miles away who would like to hear your voice tonight? A friendly long distance call is the next best thing to being there in person. And it costs so little to enjoy this fast, dependable service.

From Vancouver to:
Montreal, Que. $3.15
Ottawa, Ont. 3.05
Halifax, N.S. 3.50
Quebec, Que. 3.20
Rates shown are for station-to station calls, after 6 p.m. and all day Sunday.

Call by Number for Faster Service
BRITISH COLUMBIA TELEPHONE COMPANY

LONE SPACEMAN

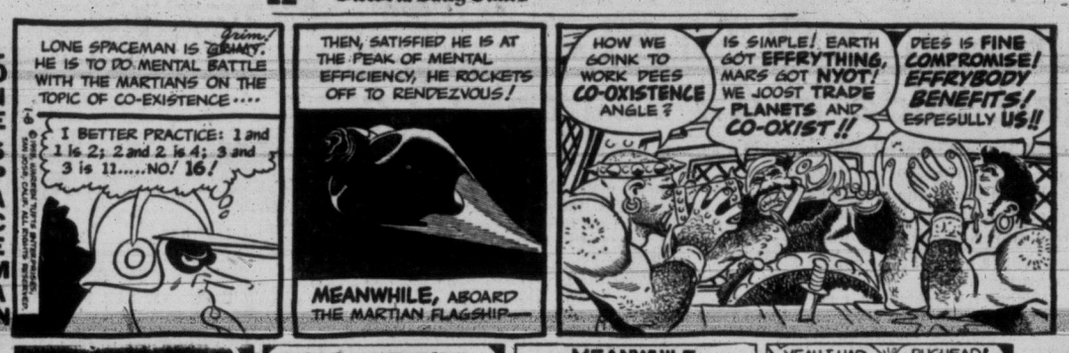

DICK TRACY

NANCY

BUZ SAWYER

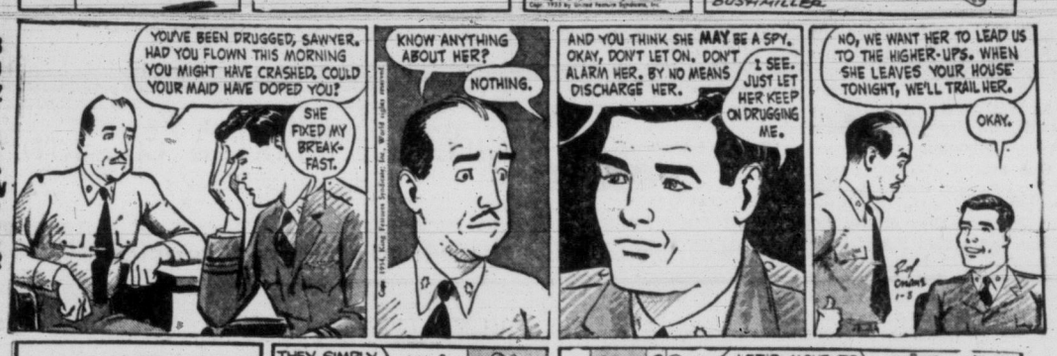

DOTTY

MARK TRAIL

BUGS BUNNY

ALLEY OOP

ORPHAN ANNIE

KING AROO

OUT OUR WAY

BOARDING HOUSE

MARTHA WAYNE

AROUND HOME

LONG SAM

PENNY

Three-Legged Competition

Gladys is taking part in a contest and she is very proud of her entry. To find out what kind of competition she's in, draw a continuous line from dot 1 to dot 22. Where two numbers are beside one dot, use the dot for both. Add colors later.

A BAFFLING TRUTH

When first the marriage knot was tied
Betwixt my wife and me,
My age did hers as far exceed
As three times three does three;
But when 10 years and half 10 years
We married and wed had been,
My age did come as near to hers
As eight does to 16.

What were their ages when married?

Answer: When married, he was 45 and she was 15 and at that time his age was thrice hers. After 15 years, he was 60 and she was 30 and then his age was twice hers.

HOLD THAT TIGER

Two circus workers were unloading the wild animals from a freight train, when the cage of an untamed tiger opened and the animal got loose in the car. One of the workers jumped from the car, slamming the door behind him and blocking the escape of his friend. But the locked-in man managed to save his life. How?

Answer: He ran into the empty cage and locked himself in and the tiger out.

FIGURE IT OUT

My top and my bottom are round as a ball
But without my top I am nothing at all.

What number?

Answer: The numeral eight.

Q: Why is twice ten like two times eleven?

Answer: Because twice ten is twenty and two times eleven is twenty two (100).

IT'S YOUR MOVE

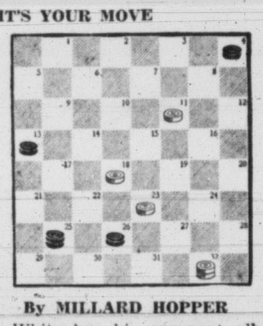

By MILLARD HOPPER

White has his opponent all lined up for an ambush. It takes him just three moves to complete his plans. Can you plot the strategy?

White moves first, up the board.

Answer: White moves from 11 to 8, Black 4-11, White, 18-15, Black 11-27, White 32-21

MARBLE HAUL

Dave has won a bagful of marbles. Some are red, some are white and some are blue. The total reds and whites is 125. The total whites and blues is 175. The total blues and reds is 150. How many marbles are in the bag?

Solution: Two hundred twenty-five. If R plus W is 125, W plus B is 175 and B plus R is 150, then 2R plus 2W is 450, and 1R plus 1W plus 1B is 225. Hence there were 100 blue, 75 white, 50 red.

GIVE YOUR TONGUE A TEST

Repeat aloud as rapidly as you can:

Twixt six thick crumbs sit six thick sticks.

One old ax opening oysters.

Cats scratched for scraps of scrod.

Sylvia's shoes showed signs of snow.

Sam Schwartz sings swing songs sweetly.

Genghis Khan, Tartar emperor, was first to use gun powder when he conquered China in 1215 AD.

The lively flavour freshens your taste—cools your throat . . . and the pleasant chewing gives you a happy little lift. Get some refreshing delicious Wrigley's Spearmint Gum today.

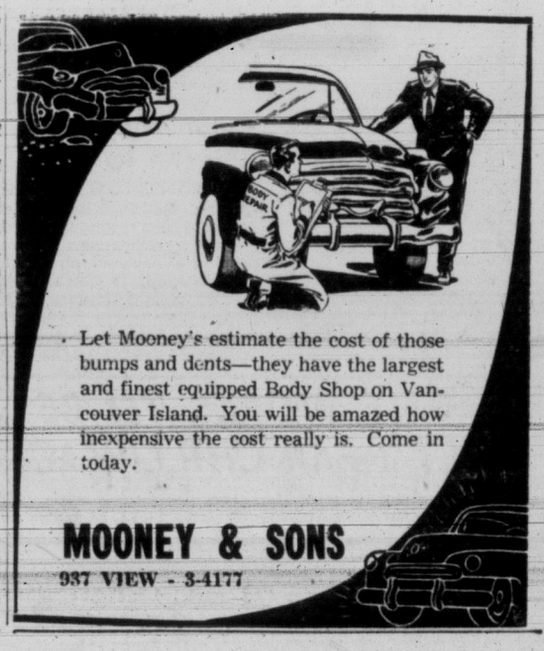

Let Mooney's estimate the cost of those bumps and dents—they have the largest and finest equipped Body Shop on Vancouver Island. You will be amazed how inexpensive the cost really is. Come in today.

MOONEY & SONS
937 VIEW - 3-4177

BEASTALL SAYS

Return of Dreaded Caterpillar Calls for Declaration of War

Kill Plague But Preserve Parasite, Expert Advises

Generally speaking, it is not considered good policy to start the new year looking for trouble

The gardener, however, has no choice. Snugly banded around the twigs of trees and shrubs all over the district are the eggs of the tent caterpillar, and those who recall the last infestation shudder at the thought of a recurrence.

The devastation to any one garden will depend to a certain extent on what the owner and his neighbors do between now and March.

Jack Beastall

THE HARD WAY

Already gardeners have told me they will wait until the caterpillars appear and then spray. This seems a hard way—hard on the garden, the neighbors, and the beneficial insects which will also be destroyed.

Tent caterpillars have natural enemies, one of which is a parasite appearing as a white dot on the head. Do not kill these caterpillars, for their death warrant is already signed. To destroy them is to destroy the parasite, thereby lessening the natural control.

Although we cannot depend solely on natural enemies, working with nature has its rewards.

EGGS THERE NOW

At this time of year the masses of eggs can be seen on the bare twigs of trees and shrubs. They resemble a swelling, or a patch of dried gum, brownish-black in color.

Closer inspection reveals their nature, a collar or band of eggs held securely by a substance which has hardened and glistens like varnish.

These egg masses may be removed now, or the twigs removed when pruning is done in February, and burned.

For their own protection the bands are the same color as the twigs and are discernible only when the intensity and angle of light is just right.

The gardener may remove every visible band and yet return later in the day to find many which were previously invisible. Checking the trees and shrubs on different days and at different times of day makes for a thorough job, although some are bound to be missed.

BURN 'EM

The next stage at which this pest can be attacked is when the webs first appear. Sprays are then useless because the webs are moisture-proof, but a flaming oil rag is effective. However, some damage to the tender new shoots will result.

The most difficult time to effect control is after the caterpillars leave the webs. Arsenate of lead, either dust or spray, on every leaf is the answer, but this means death to the wanted as well as the unwanted.

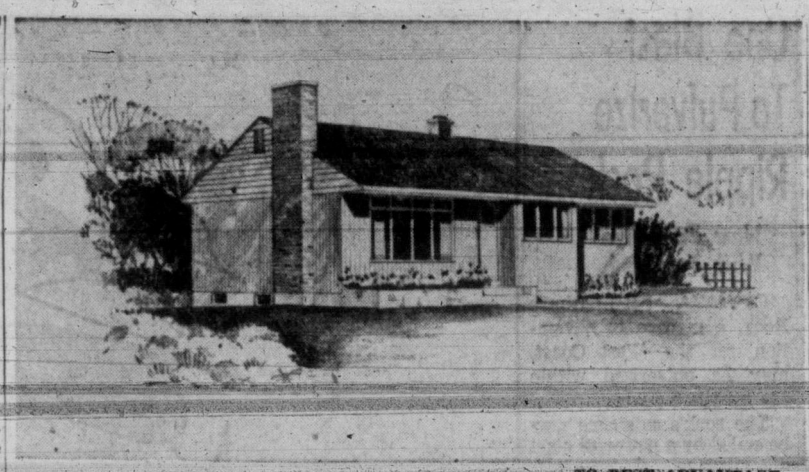

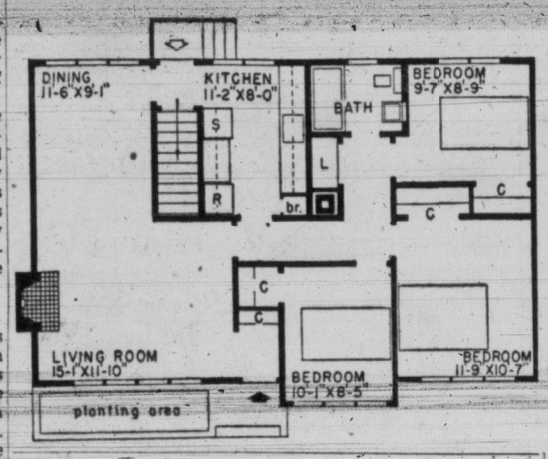

TO BEST ADVANTAGE

Architect A. McPhalen, of Ottawa, has used every foot of available floor space to best advantage in the design of this new three-bedroom bungalow. A planting area and an attractive window arrangement give a pleasing appearance to the exterior.

The L-shaped living and dining area has large windows at either end and one unbroken wall which permit convenient furniture arrangement. Plenty of cupboard space is provided in the well-arranged and brightly-lighted kitchen. The three bedroms have good closet space, and a large linen closet is another storage feature.

The floor area of this house is 952 square feet and the cubic measurement is 18,482 cubic feet. The exterior dimensions are 39 feet by 24 feet. Working drawing for this house, known as Design 240, are available at minimum cost from Central Mortgage and Housing Corporation.

WEEK'S WORK

Prepare for Seed Sowing

By JACK BEASTALL

Prepare composts and boxes for seed sowing and taking of cuttings later.

Examine dahlia tubers and gladiolus corms. If too dry, add a little moist sand to storage medium.

Cuttings of bedding calceolaria in cold frame should have central growth nipped to produce bushiness.

Continue bringing in pots of bulbs from storage for indoor flowering. Invert pot over tulips to lengthen stems.

Force root of rhubarb in box of moist soil in heat.

Spread old manure or rotted compost on asparagus bed.

Mint root, and chives may easily be forced into growth in shallow boxes indoors.

Prune dormant indoor plants of fuchsia, plumbago, and bougainvillea.

If you have a cold greenhouse of alpine and similar plants and bulbs, keep it well ventilated though free from cold winds blowing through it.

A cool greenhouse needs ventilation, though the air temperature should always be 10 to 15 degrees higher than outside.

Q.—Some of the daffodil tips are already showing through the soil. Will these be damaged by later frosts?

A.—The tips may become browned if very hard prolonged frosts are experienced. The flowers will not be affected. Evergreen boughs laid over them will afford sufficient protection.

QUIZZING THE GARDENER

Disbudding 'Mums'

By JACK BEASTALL

Q.—Is it true that freesias will grow and flower from seed within a year? Where may I get the seed?

A. — Yes, indeed. Seed sown during March in a slightly heated greenhouse, or sunroom, and grown along with care will flower the following winter using only slight heat. Most of the seed catalogs received during January list the seed, usually in mixed colors.

Q.—Have had success with various perennials grown for the first time this past year, with the exception of chrysanthemums. One of your articles carried the information that they should be disbudded. May I have more facts on this subject?

A.—The disbudded chrysanthemums are almost a hobby in themselves. Several groups in Victoria specialize in their culture, and welcome amateurs in search of information. I shall be happy to give names and addresses on request.

FIX-IT FORUM

Q: In answer to a recent question you gave the impression that it was permissible to use tempered hardboard as an underlay for floor tiles. Is this true?

A: Flooring specialists say no, that tempered hardboard tends to bubble under abnormal expansion. Untempered harboard should be used instead.

Cocktail Lounge Draws Comment

The new cocktail lounge at the Cherry Bank Hotel opened on Christmas Eve and attracted many patrons who commented upon the most attractive accommodation.

The lounge seats 68 persons and is a completely new addition to the existing hotel. The hotel dining room which adjoins the lounge has also been rebuilt, enlarged and refurnished.

From the Burdett Street parking lot steps lead through an enclosed garden landscaped entrance screened by a patterned glass and masonry wall. The lounge is split level, a sloping ceiling and furnishings in modern textures, and contemporary colors designed by Mr. Clayton make this lounge unique in B.C.

Up-to-Date Kitchens For Old Type Homes

When the irascible Ebenezer Scrooge became a reformed character, he certainly didn't do things by halves. On that memorable Christmas morning, when he dispatched the "boy" to the poulterers for the turkey, he is reported as having said, meanwhile splitting his sides with laughter, "I'll send it to Bob Chatchit's! He shan't know who sends it. It's twice the size of Tiny Tim. Joe Miller never made such a joke as sending it to Bob's will be!"

Well, it may have been a joke to Mr. Scrooge, but you can bet your life Mrs. Cratchit didn't split her sides laughing when presented with the turkey "twice the size of Tiny Tim" to prepare for dinner that afternoon . . . particularly with the kind of kitchen she had to work in.

"Her's was no planned kitchen" as we know it today, and the preparation of that Christmas meal must have been almost as much of a nightmare to her as Mr. Scrooge's capers with the Christmas Spirits were to him.

CHRISTMAS ORDEAL

This, of course, would never have occurred to the rejoicing Mr. Scrooge, so recently released from his Christmas Eve dreams. But it certainly would occur to the average housewife and, according to the Canadian Institute of Plumbing and Heating, there are still thousands of them in Canada today to whom the preparation of the Christmas feast is more of an ordeal than a pleasure.

But this is no longer necessary . . . not, at least, in a really up-to-date kitchen, where everything has been properly planned to make cooking—even of a very big meal—as easy as possible. The "planned kitchen" is now taken for granted in new houses, but replanning a kitchen in an older type house is not only possible, but much less difficult and costly than most people imagine.

Many older houses, in fact, have the advantage of a fairly large kitchen, which gives the planner plenty of room in which to do his re-modeling. To plan a really labor-saving kitchen requires both research and thought. So far as research is concerned, there are plenty of home building magazines which feature kitchen layouts, and plumbing contractors always have a variety of pamphlets on the subject.

All these are packed full of good ideas in kitchen layouts that will save time and work and make life altogether much more pleasant. The trick is to glean the ones that can be adapted to your kitchen and that will take care of your own individual problems.

SUGGESTIONS

Just the same, there are certain definite basics that should be taken care of to ensure success, and the Canadian Institute of Plumbing and Heating offers these suggestions to be borne in mind when planning the remodeled kitchen.

First of all, since the kitchen sink is really the centre of all operations, either in preparing food for cooking, cleaning up after it, washing odd linens or cleaning the kitchen itself, a careful choice both of the sink itself and its location is important. If possible, it should be near a window, and a fairly big window for preference. So much time is spent at the sink that it is psychologically good to have a bright prospect to look out on.

Then as to the sink itself. A variety of models are now being offered, in both single and double units. Perhaps the most popular for general use is the double sink of which one is a deep tub. Of course a mixer-faucet with a swivel tap which will provide water at any required temperatures to either sink or tub is going to save plenty of time and trouble on Christmas Day or any other day of the year. Incidentally, an innovation that has been widely acclaimed is the retractable hose with spray nozzle. For washing dishes, spray-cleaning lettuce and other vegetables, it's a labor-saver deluxe.

PAN-ABODE
Prefabricated Cedar Log Buildings
All Custom Cut
B.C.'s Most Attractive Homes
Contact Your Exclusive Dealer
T. J. DE LA MARE
2851 Tudor Ave., Victoria, B.C.
Phone 7-1074 or 7-3265

ASPHALT PAVEMENTS
● DRIVEWAYS
● PARKING LOTS
● ROADWAYS
● PLANT AREAS
Estimates Without Obligation
City Construction Co. Ltd.
413 YARROW BLDG. VICTORIA, B.C.
PHONE 2-0631
Consult Us for Your Paving Needs

WHAT
Did 1954 Leave You? Twelve Worthless Rent Receipts?
Plan Now to Build This Spring Under the
NATIONAL HOUSING ACT
Low Down Payments
($1,200-$1,800 for the Average 2 to 3-Bedroom Home) Including the Lot
Low Monthly Payments
($43 to $60, Principal and Interest)
Stock Plans Available But
INDIVIDUAL PLANNING ENCOURAGED
And Assistance Gladly Given
Without obligation consult this progressive and long established firm for
LOTS - PLANS
And the Arranging of Your CONTRACT
Owner participation in construction work can reduce your down payment
Regardless of your income or available cash—drop in and see us.
WE ARE OPEN SATURDAY MORNINGS!
Boorman Investment Co. Ltd.
616 VIEW ST.
PHONE—DAYS: 3-7124
After Hours:
Stan Cornish, 3-5878
Allan Mutch, 3-8437
Jack Boorman, 2-5036
Roy Harris, 7-2996
Bill Boorman, 4-0434
L. C. McDonald, 2-1542
Tom Smith 4-7325

ESSO and G.B.S. OIL BURNERS
COMPLETELY INSTALLED
Starting from $450.00
(Tax Included)
EXAMPLE:
$80.00 DOWN
$16.30 A MONTH
For 24 months—
Interest of $21.30
Included in monthly payment.
COOK & TALBOT Ltd.
24-Hour Service
OIL FURNACES, HEATERS and CYCLOS BURNERS
963 YATES ST. 4-4091; Eves. 3-3517 or 3-6323

TRUCK MUD-GUARDS
24 ins. by 30 ins.
Made from Heavy 5-Ply Rubber Belting
Top and Bottom Reinforced with Aluminum Stripping
Ready to Bolt on
$5.00 pair
COME AND BROWSE
ALWAYS SOMETHING DIFFERENT
Capital Iron & Metals Ltd.
— Free Customer Parking —
1832 Store Street Phones 4-2434 - 4-8441

● INTERLOCKING METAL WEATHERSTRIPS
● ALL FLEXALUM VENETIAN BLINDS
● PELLA ROLSCREENS
● PELLA WOOD FOLDING DOORS
B. T. LEIGH 736 NEWPORT AVE.
Phone 3-9685

WALLPAPER
½-Price Sale
Reg. $2.80 per double roll SALE PRICE $1.40
Reg. 97c per double roll SALE PRICE 47¢
Reg. 84c per double roll SALE PRICE 42¢
We Sell the Famous
GLIDDON "SPRED-SATIN"
MOWAT-GRANT LIMITED
840 Fort St. — VICTORIA'S COLOR CENTRE — 4-1914
Free Customer Parking

SEE GEO. BIRNIE
FOR YOUR
ESSO and IRON FIREMAN OIL BURNERS
and Installations
As Little as $90.00 DOWN
Gives You Automatic Oil Heat
Phone for Estimates
GEO. H. BIRNIE LTD.
2624 Quadra St.
Phones: 3-5311 or 3-6423

LOOK! NO DOWN PAYMENT!
. . . ON YOUR WILLIAMS OIL-O-MATIC HEATING EQUIPMENT AT W. R. MENZIES & CO.
Our Credit Terms Make It Easy for You to Install the Finest Heating Unit.

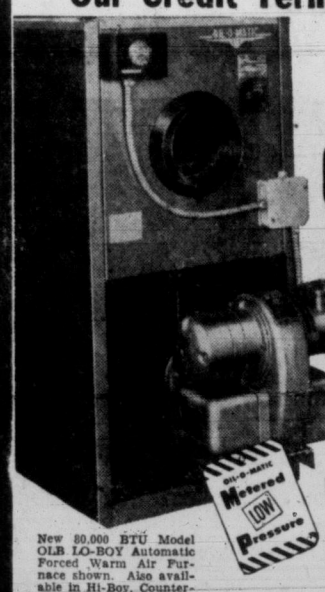

New 80,000 BTU Model OLB LO-BOY Automatic Forced Warm Air Furnace shown. Also available in Hi-Boy, Counter-Flow and Suspended types. A size for every home.

EUREKA Williams OIL-O-MATIC
Automatic 80,000 BTU FORCED WARM AIR Furnace
with the original LOW PRESSURE Oil Burner!
Famous for lower cost trouble-free performance!
DECIDE NOW TO MAKE THE CHANGE—CONVERT TO OIL! TAKE ADVANTAGE OF OUR EASY TERMS . . . WITH LOW MONTHLY PAYMENTS. IT'S THE BEST DEAL EVER OFFERED! PHONE FOR FREE ESTIMATE TODAY!
NOTHING TO PAY IN ADVANCE! PAY AS YOU USE IT!
Now you can have the famous Williams Oil-O-Matic Furnace in your home for very little per month! Think of it! Now you can enjoy all the comfort, convenience and cleanliness of automatic oil heat with a very nominal monthly payment. Act now! Install now—the money-saving, dependable automatic home heating—WITH NO DOWN PAYMENT!
UP TO 2 YEARS TO PAY!
NO DOWN PAYMENT!
Convert Your Present Furnace to Oil!
We Will Install the Famous Williams Oil-O-Matic Oil Burner in Your Present Furnace WITH NO DOWN PAYMENT and Terms as Low as $20.00 per month!

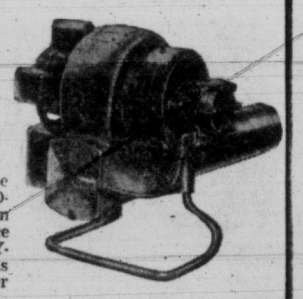

W. R. MENZIES & CO. LTD.
911 FORT STREET SINCE 1909 PHONE 3-1112

DON'T TRUST TO LUCK

(Continued from Page 1)

comes part of the reader's own mind and nature.

Little remains of what is forced on the student from outside.

Read anything and read everything—just as a man with a sound digestion and a good appetite eats largely and indifferently of all that is set before him.

The process of selection and rejection — in other words, of taste — will come naturally to any man who has the right kind of brains in his head. Some books he will throw away; others he will read over again. My education owes much to Scott, Stevenson, and Kinglake.

As a liking for the right kind of literature grows on a man he unconsciously forms his mind and his taste and his style, and by a natural impulse, without forced growth, the whole world of letters is his.

There are, of course, certain special branches of education which many youths consider unnecessary equipment for a business career.

Foremost among these are mathematics and foreign languages. Knowledge of the higher mathematics is not essential to a successful career; none the less, the type of mind which takes readily to mathematics is the kind which succeeds in the realm of industry and finance.

LANGUAGE USEFUL

I regret that my business career was shaped on a continent which speaks one single language for commercial purposes from the Arctic Circle to the Gulf of Mexico. Foreign languages are, therefore, a sealed book to me.

If a man can properly appraise the value of something he does not possess, I would place a knowledge of languages high in the list of acquirements making for success.

But when all is said and done, the real education is the market-place of the street. There the study of character enables the boy of judgment to develop an unholy proficiency in estimating the value of the currency of the realm.

Experience teaches that no man ought to be downcast in setting out on the adventure of life by a lack of formal knowledge.

The first Lord Birkenhead many years ago asked me where I was going to educate one of my sons. When I replied that I had not thought about the matter, and did not care, he was unable to repress his horror.

And yet the real reasons for such indifference are deep rooted in my mind. A boy is master, and the only master, of his fortune. If he wants to succeed in literature, or in any other walk of life, he will read until he obtains by what he draws into himself that kind of trained perception which enables him to distinguish between good work and bad, just as the expert with his eyes shut knows the difference between a good and a bad glass of wine.

Neither may be able to give any reason, for a verdict based on unconscious knowledge, but each will be right when he says, "Here I have written well," or "Here I have taken bad drink."

The message, therefore, is one of encouragement to the young men of England who are determined to succeed in the affairs of the world, and yet have not been through the public school and university mill. There is the danger that the public school may turn out a boy to type — the individual turns out himself.

In the hour of action it is probable that the individual will defeat the type.

Style cannot be acquired except by reading for oneself. Nothing is of advantage in the art of learning to know a good cup of wine but the actual practice of drinking. Nothing can help in business except going in young, liking the game, and buying one's experience.

NO BAR TO SUCCESS

In a word, man is the creator, and not the sport, of his fate. He can triumph over his upbringing and, what is more, over himself. The lack of education in the formal sense need be no bar to advancement.

Every young man has his chance. But will he practise industry, economy, and moderation, avoid arrogance and panic, and know how to face depression with a stout heart? Even if he is a genius, will he take off with caution and soar with safety?

The secret of power is the method by which the fire of youth is translated into the knowledge of experience. I have suggested a short cut to that knowledge.

I once had youth, and now I have experience, and I believe that youth can do anything if its desire for success is sufficiently strong to curb all other desires. I also believe that a few words of experience can teach youth how to avoid the pitfalls of commerce which wait for the most audacious spirits. I write out of the conviction of my own experience.

MONDAY: IMPROVISATION

One Blast To Pulverize Ripple Rock

New Explosive Will Be Used

OTTAWA (CP)—Ripple Rock, a menace to navigation on the West Coast, may be pulverized within the next two years.

The rock's existence may be ended by a powerful blast of nitrrone, a newly-developed explosive considered safe to handle.

The Speech from the Throne, read Friday at the opening of Parliament by Governor-General Massey, said the government will ask the Commons to vote funds this session for removal of the rock. It is expected that sufficient money will be appropriated for one year's work and that additional funds will be sought next session.

TWO ROCKS

Ripple Rock is actually two rocks located in Seymour Narrows about 100 miles north of Vancouver. The rocks lie in the centre of a channel separating central Vancouver Island and Maud Island, adjacent to the British Columbia Mainland.

The rocks constitute a hazard to shipping because of strong tides. One rock is only nine feet below the surface at low tide and the other is about 20 feet under water.

The exact method to be used to reduce the rocks to a depth 35 feet below the surface has not been decided. However, Maj.-Gen. H. W. Young, deputy minister of public works, said it appears the most desirable way is a single underground explosion.

Attempts have been made in the past to build a platform over the rock, moored by cables, and destroy it with explosives. The strong tide in the channel defeated these attempts after more than $1,000,000 had been spent.

Wider Use of NFB Movies Goal in Film Council Drive

A drive to increase membership highlights plans for 1955 of the Victoria and District Film Council, the president, C. A. Burley, said today. The organization now has approximately 40 members.

Any organization may join the council and have representatives trained in the use of 16-mm. films and projectors, made available by the council for a nominal fee.

Films available come from the National Film Board, various companies and individuals. They cover a wide range of subjects. Particularly popular are children's films.

Films for children from the council are at present used by the Royal Oak PTA, Happy Valley PTA, the Solarium. The YMCA youth division is considering starting similar showings.

Information can be obtained by inquiring at the film department of the Victoria Public Library.

LOCAL NEWS BRIEFS

The Esquimalt Golden Age Club will hold its annual banquet Friday, January 14, at 6 p.m., in the community hall.

* * *

George Vaux, 21, 422 Dallas, was sentenced to 30 days in city police court Friday when he appeared before Magistrate H. C. Hall for sentence on a charge of issuing a worthless cheque for $10.

* * *

Robert Bryson Curran, 3590 Cedar Hill Road, was fined $50 or seven days in city police court when he appeared before Magistrate H. C. Hall on a charge of dangerous driving.

Court was told the accused was going 50 to 70 miles per hour and was on the wrong side of the road when in collision Dec. 24 at Cedar Hill Road and Hibberson Crescent.

Total damage was $1,500.

* * *

Beatrice Booth, 1221 Beach Drive, was fined $35 or five days in city police court Friday when she pleaded guilty to a charge of careless driving. Her license was suspended.

Allan P. Goyette, 4530 Cheeseman Road, was fined $50 in city police court Friday when convicted on a charge of careless driving.

He will be allowed to drive for business purposes only for three months.

* * *

Ian P. Hjarslen, Victoria, was fined $50 or seven days in city police court Friday when he pleaded guilty to a charge of driving while disqualified. Court was told he had been convicted on four previous driving offenses.

Sail AT A SAVING

GO WHITE EMPRESS to Europe

"IT'S THRIFT SEASON"

EMPRESS OF FRANCE
From Saint John, N.B.:
Feb. 23, Mar. 23

EMPRESS OF AUSTRALIA
From Saint John, N.B.:
Jan. 12, Feb. 9, April 6

Special Sailing of the EMPRESS OF SCOTLAND
FROM NEW YORK — MARCH 26
FROM HALIFAX — MARCH 29

For assistance with passports and full information apply to your agent or

E. HOSPES,
Steamship General Passenger Agent,
Canadian Pacific Station, Vancouver 2

Canadian Pacific

FOR EVERY REASON GO THRIFT SEASON

McCALL BROS
The Floral Funeral Chapel

A background of proven dependability to exactly the service you would choose.

1400 Vancouver St. 4-2012

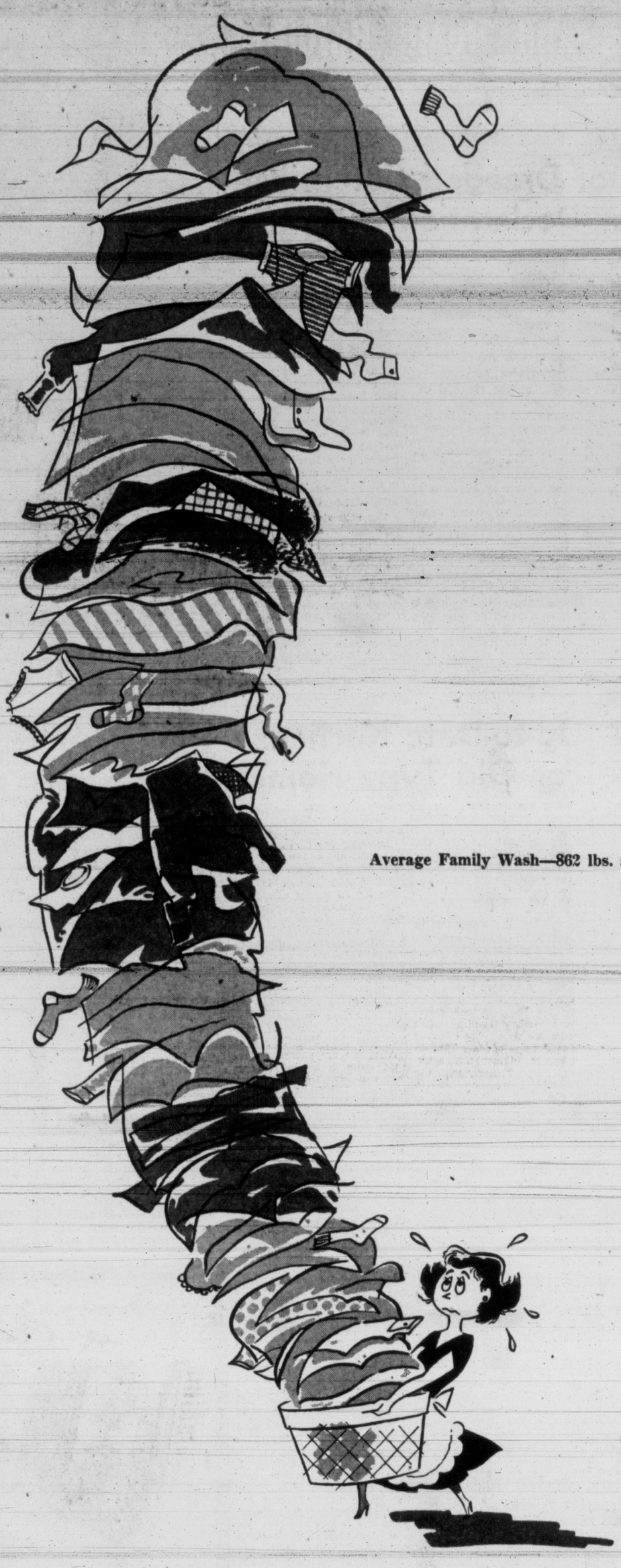

Average Family Wash—862 lbs. a Year

Now's the time to call

NEW METHOD

Honestly, is doing your own laundry worth the hours of backbreaking work?

This is the year to let New Method take over and treat yourself to carefree washdays plus the freshest, cleanest, most beautifully-finished laundry you've ever seen. The low cost will surprise you. Call New Method now and end dreary washdays for ever!

IN VICTORIA New Method IS BEST!
Dial 4-8166

LAUNDERERS DYERS DRY CLEANERS FUR STORAGE

Compare PACIFIC'S GOLDEN LINED CAN WITH ANY OTHER CONTAINER....

Open a can of Pacific Milk and you'll see the exclusive golden lining that prevents tainting — keeps Pacific sweeter, fresher for your enjoyment!

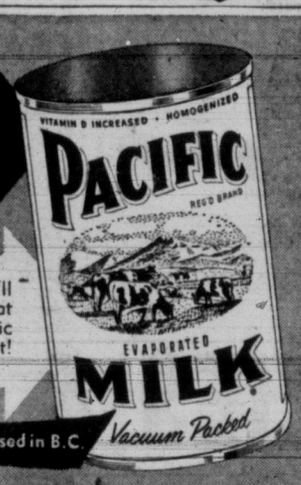

VACUUM PACKED The only canned milk processed in B.C.

Today's Times Carriers Are Tomorrow's Businessmen Selected and Trained to Give Perfect Delivery Service

OUT OUR WAY — The Willets — By J. R. Williams

Rain or Shine, today's Oxydol alone guarantees you—

Sunny-Day Whiteness even in Rainy-Day Wash!

Tests prove it! An Oxydol wash dried indoors is whiter than any wash dried outdoors in sunshine!

You're in for a wonderful surprise when you try today's amazing Oxydol. For rain or shine, tests prove Oxydol washes whiter! Yes, clothes were test-washed in all the leading suds and dried outdoors in sunshine. Then clothes were washed in Oxydol and *dried indoors*. They came out noticeably whiter than any of the other washes. You see, Oxydol contains a special whitening agent that washes whiter—gets colours brighter.

OXYDOL SAVES YOU MONEY!

Package for package Oxydol costs less than any detergent—yet, a giant package gives you nearly 3 pounds of real soap. Washes 6 more machine loads of clothes, too! Get Oxydol, today!

PROVE IT YOURSELF— SEE HOW OXYDOL WASHES WHITER!

HALKETT

Spot News in Pictures Every Day

Times Staff Cameramen and sub cameramen cover every spot on Vancouver Island. Special services bring pictures of events throughout the world.

STRICKLAND

Victoria Daily Times

VICTORIA, B.C., SATURDAY, JANUARY 8, 1955

BETWEEN TIMES

By MONTE ROBERTS

Psychiatrists are forever writing articles telling husbands and wives how to get along with each other, and describing the danger points in marriage.

In fact, every time a psychiatrist needs a piece of loose change to cover the cost of his coffee and cakes, he writes a piece describing the danger points of marriage.

The latest article of this nature sets forth six questions as check points to measure the success of your marriage.

Apparently if you can answer these six questions satisfactorily you have a good chance of staying married without sustaining too many broken bones or fractured egos.

Well, I have answered the questions, but now I can't decide whether or not I'm a good risk in marriage. What do you think?

Question—Do you collect facts during the day for conversationing in the evening or at breakfast?

Answer—Yes, I try to. I find it much better to have a few facts pre-fabricated and ready for use when explaining exactly WHY one forgot to pick up the dry cleaning, mail the letter to mother, etc. These "facts" and "yes dear" take care of the evening conversation. We don't eat breakfast, so **that's** no problem.

Question—Do you keep the home bright and cheerful?

Answer—I do my best. I frequently come home long after dinner with a covey of convivial companions who run around telling riotous stories, phoning long distance, and singing close harmony.

Question—Do you vary the menu frequently?

Answer—Yes. Once a year, I let my wife take me to dinner downtown, thus varying the monotony of home cooking.

Question—Are you alert to change your own role in family relationships as the years pass?

Answer—I've been rolling my own for years.

Question—Do you make yourself attractive to look at before coming home?

Answer—No, but I provide my wife with dark glasses, which eases the shock somewhat.

Question—Do you share the work with your spouse?

Answer—I always try to let her do my share, if that's what you mean.

Maybe I should have looked up the answers in the back of the book.

All this . . .

With mighty splashings and shrill cries, tadpoles, polywogs, porpoises and sharks are learning the art of swimming in the pool at HMCS Naden.

They are all members of the Naval Children's Swimming club, receiving free instruction in swimming and diving from volunteer instructors.

More than 700 children are currently members of the club, which holds weekly classes Saturdays and Sundays.

Water safety rules are stressed by the instructors, who are graduates of the navy's physical and recreational training program under Lieut. Reg Milrea.

CPO John Stoddard heads up the staff of instructors, which includes L/S Harry Vasseur, AB Burstin Verner, and AB Stew Duffy.

The girl swim-students are in charge of two "navy wives," Mrs. J. Johnson and Mrs. C. E. Ferguson.

Non-swimmers, when they join the club, are classified as "tadpoles" and "polywogs." When they can swim the width of the pool, they graduate to the "porpoise" class, and when they achieve the length of the pool—including diving in from the deep end—they become "sharks."

The navy also holds family swim parties Sunday afternoons, when fathers and mothers join the kids.

. . . is sorta tirin'

New Fight Seen On City Secrecy

Smith Speeds Drive To Kill Gag Rule

By PETER LOUDON, Times City Hall Reporter

An attempt to overthrow Mayor Harrison's controversial secrecy by-law is slated for an early City Council session, it was learned today.

Newly elected alderman Don Smith told the Times a group within council will force the issue to a new vote at a meeting next Thursday or at the following council session.

At present aldermen are split three ways on the issue. The mayor and three aldermen, Brent Murdoch, W. F. Pinfold and M. H. Mooney, still apparently abide by their earlier decision to conduct committees in camera.

Ald. Robert Macmillan, who led the battle against the by-law last year, has the avowed support of two others, Ald. Geoffrey Edgelow and Ald. Smith.

The remaining two members of the nine-man council still sit on the fence and might jump either way.

Aldermen Arthur Dowell and Austin I. Curtis can reopen committee meetings to the press. But if either one sides with the mayor, the by-law will be upheld.

Key Pair Will 'Wait and See'

Said Ald. Curtis: "I'll let it go for a couple of months and see what comes up in committee."

"I'm not making any comment right now. I'll see what happens later," said Ald. Dowell.

But according to Ald. Smith's statement, both of the holdbacks will have to make an earlier decision or abstain from voting. The latter course would have the effect of supporting the mayor.

Ald. Smith said the main point he would seek to have deleted was Part C, Section 100, of the by-law, which states: "Every committee shall conduct its deliberations with no other persons present than those of the committee; until the report of the committee is made to council, no reference shall be made thereto nor to the proceedings of the committee."

Until that section is repealed not only is the press barred from the meeting but it is illegal for an alderman to discuss committee business outside the committee with the press or public or anyone else.

Also he will fight section 61, dealing with communications and petitions. This says in effect that any letter to council must be submitted first to municipal manager Cecil Wyatt who may direct it to a committee, the city clerk, the mayor or to the respective department of city hall, ". . . or lawfully deal with same," which read in the first draft of the by-law, "dispose of the same."

Violates Principle of Democracy

"This is a violation of our democratic way of life, for which a lot of our boys gave their lives. Any attempt to jeopardize those rights should be fought," says Ald. Smith.

Ald. Dowell allegedly told two reporters at election time he would not be in favor of repeal of the secrecy by-law, but: "If someone brings in a resolution that the press be allowed into committee meetings, then I would go along with it and support it."

A few days later he denied the statement.

The new procedure by-law was introduced by the mayor following an attack on the press for allegedly misquoting him early last year.

During his inaugural address he said, "It was found that offhand remarks and perhaps slips of the tongue were played up and publicized quite beyond the intention or value."

CAR CRASH CATCHES UP WITH DRIVER

A Saanich motorist escaped without a scratch Friday night when his car went wild in a crash near entrance to Mount Douglas Park. But when he returned to the scene later, it caught up with him.

Saanich police said a car driven by John William Hess, 1530 Cordova Bay Road, left the road, climbed a six-foot bank for 150 feet, came back to the road, went into a ditch, rolled end-over-end twice and came to a halt upside down.

Damage to the car was $1,500.

Hess crawled from the wreckage and went to his nearby home to phone police.

When he returned to the wreck, he slashed his hand on broken glass when reaching through a window.

Casey Fears City Squeeze On Track Taxes

Saanich is concerned about loss of tax revenues from the proposed $350,000 Beaver-Elk Lakes race track site and in this respect "somebody is trying to slip something over," Reeve Casey charged today.

He pointed out the mainland racing interests behind the track had leased from the city the property, centred in Saanich and controlled by the city under the old water act, which is not now taxable.

"If the racing people owned the property outright, we could tax them, but as the lease is from the city they can move in without giving us a cent.

"I don't know if council would vote the track down or no, but I do know the average councillor is pretty well fed up with the situation."

He said he had been in touch with track backers, but they had not made any formal approach to council on the track question.

INJUNCTION THREAT

Reeve Casey was firm on one point: "They won't start building until they consult us." The reeve threatened Friday to slap operators with an injunction if work started without first officially approaching the council. Work is scheduled to start within a month.

The situation boils down to one of legality as to whether Saanich or the city control the track site.

Stanley Hoskin, spokesman for the new company which includes oilman-publisher G. Max Bell and Vancouver investment house head Ralph Farris, said today:

"I don't anticipate there will be any cause for an injunction, but that would be a legal point. But it is my guess that the situation is the City of Victoria's and has nothing to do with Saanich." He did not elaborate.

He added: "We have every intention of co-operating to the fullest with Saanich regulations and authorities. Our exploratory lease granted by Victoria gives us a right to a 30-year extension if we wish. It is under this lease that racing principals are presumably starting track construction.

Meanwhile, W. A. Randall, managing director of Colwood Park Association which owns Sidney's Sandown track at which racing is planned May 21 to June 6, said the two tracks on the peninsula should work well together. Beaver Lake racing, two weeks, is scheduled for September.

Job-Seekers In City Area Down 553

Unemployment in the Greater Victoria area continued its normal seasonal slump last week, but jobless figures are down 553 from the same week last year.

Unemployment Insurance Commission manager C. A. Mudge reported today there are 600 fewer men looking for work than in the first week of January, 1954, and only 21 more than the seven-year average for the period.

Number of women seeking work is up 47 from last year. "However," Mr. Mudge said, "since the number of women entering the labor market has been steadily increasing for several years, this only indicates a continuation of a trend."

The majority of the unemployed men fall under three work classifications.

Mr. Mudge said the three groups, construction tradesmen, metal-working tradesmen and unskilled laborers, show "sizeable numbers of unemployed, but are better situated this year."

'Copter Service Hearings Here Set. January 28

Hearing on the application of Vancouver Island Helicopters Ltd., incorporation, pending for several months, will be held by the Air Transport Board Friday, January 28 at 10 a.m. in the courthouse here, the ATB announced today.

The helicopter group, represented here by Ted Henson, propose to operate a service to transport persons and goods from a base at Patricia Bay, and engage in aerial survey work. A Bell helicopter was recently purchased for this purpose. Apart from Mr. Henson a Seattle investor, William Boeing, is also behind the project.

At the hearing the board will receive evidence from and on behalf of the applicants and other submissions.

Youth Admits Theft of Meter

Harvey Stratford, 20, 1425 Hamilton, was remanded to Monday in city police court Friday when he pleaded guilty to a charge of stealing a city parking meter.

No plea was entered on a second charge of damaging the meter.

Police say the accused was apprehended at Pembroke and Blanshard early on the morning of January 4 in possession of a meter.

They claim he said he found it on a sidewalk on Douglas Street outside Hudson's Bay Co. store.

Wired Music Soon to Soothe Patrons in City Drink Spots

Two Victoria liquor outlets have contracted for wired music to soothe their patrons, and negotiations are under way by several beer parlors.

Wired music was approved for taverns last week by the B.C. Liquor Commission. One tavern, the Douglas, already has the system installed, but the beverage room is not slated to open until at least the end of next week.

In Vancouver, the soft strains of wired music wafted through five beer parlors Friday, as operators took quick advantage of the new regulations.

Appropriately, perhaps, the first tune to entertain tipplers was "The High and Mighty."

TOPICS OF THE TIMES

Members of the Victoria Aged Pensioners Association will be guests of the Odeon Theatre at 12.45 noon Monday. Members must produce membership cards for admittance.

* * *

Annual meeting of the Greater Victoria Citizenship Council will be held on Wednesday at Spencer House, 1951 Cook Street, at 8 p.m.

* * *

R. Hoadley, Victoria, was given a three-month suspended sentence and placed on $50 bond in Sidney provincial police court Friday when convicted on a charge of assault.

* * *

Victoria and Vancouver YMCA swimming clubs will hold a "dual competition" gala tonight at 7 in Crystal Garden, which will be open, with small admission charge, to the public. About 30 Vancouver swimmers were expected to fly in late this afternoon to meet Victoria Y's 50-member team. Both contingents are mixed.

* * *

City police today cautioned motorists against placing 1955 license plates on their vehicles too soon.

Chief Constable John Blackstock said the new plates do not take effect until February 1.

Several drivers have been warned by police when it was found they had already put the new plates up.

* * *

Murray A. Mitchell, 24, 3334 Biscoe Drive, was remanded to Friday in city police court Friday when he pleaded guilty to a charge of issuing a worthless cheque for $69.97 to pay for a vacuum cleaner, property of Canadian General Electric Co., Victoria branch, on December 23.

* * *

Winter sailors at Royal Victoria Yacht Club open a special nine-race round-robin series Sunday.

Three races will be run each Sunday for the next three weeks. Skippers will sail a different boat in each race, with total points to decide the winner.

* * *

Harrison Hot Springs Hotel owned by the large Seagram's Distillers, can sell every kind of liquor but those produced by Seagram's.

This was a ruling handed down Friday by the B.C. Liquor Commission, as a result of a section of the new liquor act prohibiting any outlet connected with liquor manufacturers from obtaining a license.

* * *

Guiding the speech habits of the pre-school child is the subject of the first of Victoria College Evening Division public classes for 1955. It begins Monday.

Instructors are Miss Marie C. Crickmay, speech therapist (University of London), and Miss Gwen Richards, a kindergarten specialist.

Topics to be covered in a 12-week course include verse speaking, story telling, and prevention and treatment of speech difficulties.

Registration should be made in advance when possible.

Unions, VMD Disagree On Layoffs

Layoff at Victoria Machinery Depot Friday night caused concern among members of Machinists', shipwrights' and pipefitters' unions this morning, but general manager H. S. Hammill explained it as "nothing out of the ordinary."

Union officials and Mr. Hammill disagreed over the number of men released out of 450 on strength at two yards.

A shop steward for machinists at No. 2 yard said he cleared about 40 men when they left their shifts Friday night, and another six were known to have been laid-off at No. 1 yard.

MEN JITTERY

Mr. Hammill said about a dozen men were temporarily released, and he thought that it would not be for long.

"These layoffs come from time to time," he said. "There's nothing out of the ordinary about them.

"Men are inclined to be a little jittery" about employment at this time of year.

Union men say workers who asked how long they could expect to be off were told by bosses that this was not known.

Management said today that work, including government contracts for the navy, is proceeding on a normal basis, although workmen claim "definite curtailment" of progress on the ultra-modern destroyer escort which VMD is building for the RCN.

"They may keep one man on it, but probably that's all," said Jack Bath, machinists' union agent.

Union men say they have been told by management that the government is holding up clearance of revised blueprints for navy work.

Mr. Hammill said, "We're not commenting on that."

MONDAY MEETINGS

Victoria Gyro Club: Empress Hotel, noon. Associate member meeting.

University Extension Association: Victoria College, 8.15 p.m. Speaker: D. C. Corbett, "History of Canadian Political Parties."

DROODLES

Last August I bought a set of Bagpipes from a fast-talking magician named Jay Marshall who filled the bag with cologne and told me it was an All-Directional Atomizer. When I found out the truth I decided to teach myself to play (so it wouldn't be a total loss). When she heard me my landlady, Mrs. Goonsgarten, threatened to throw me and "that six-legged hot-water bottle" out into the street. But she relented when I played a medley of her favorites tunes ("Sioux City Sue," "Valse Macabre" and "Shotgun Boogie"). Now I practilce every Thursday night, usually accompanied by Mr. Cossayuna from across the hall who plays the Sweet Potato. He's very talented. It's amazing how he's able to stay right on key with all that cotton in his ears.

"OCTOPUS PLAYING BAG-PIPES (OR VICE VERSA)"

City Police Union Protest Lessens Juvenile Job Term

A major point of contention between city police commission and police union officials has been ironed out to the satisfaction of both parties, the Times learned today.

A police officer said the commission has ruled that post of juvenile officer will be filled on a two-year permanent basis, not the five-year no-more-no-less set-up planned by the commission.

There was apparently much discontent among many police officers who felt the man selected to the post would miss any promotions he might otherwise have been considered for.

Under the new scheme the juvenile officer would be able to accept any promotion after two years of permanent time.

The post became vacant with resignation of veteran officer Arthur Rudge, Nov. 12.

When the commission first posted a notice asking for applicants for the job, it was specified that the job would last for five years. The juvenile officer would then revert to first-class constable.

Union officials felt it was unfair to ask a man to take a drop in wages after serving five years in the post, during which time he would not be eligible for any other promotion.

The new policy is intended to avoid the chance of a man becoming embittered by service on a "tough job."

RUPERT DRIPS IN DECEMBER AS MUCH AS FELL HERE IN YEAR

And you think Victoria is wet:

Prince Rupert, B.C.'s northern seaport, had almost as much rain in the month of December as Victoria gets in an entire year.

Figures released by the Prince Rupert weather office today showed the city had 22.46 inches of precipitation in December, compared to Victoria's 2.74 inches.

Victoria's precipitation—rain and snow total combined—in the past 12 months was 28.64 inches.

WARNING CATASTROPHIC FROM VISITOR PROTOPLASMIC

Shades of Abe Lincoln Pester Victorian

Disaster will strike the United States next month and "I think it will be another Pearl Harbor," Rene Harris, 59, Victoria clairvoyant said today.

He based his prediction on what he said was a message received at a seance here November 28 from Abraham Lincoln.

He quoted Lincoln's shade as saying "my country is in danger."

"What do you want me to do," said Mr. Harris mentally.

"See Dulles" (Foreign Minister John Foster Dulles), was the reply.

"When will this disaster happen?" the spirit of the U.S. leader was asked.

"In February," it said.

The visitation was in the home of Charles Hubbard, 331 Quebec Street. Nine people were present.

Later, another seance was held and a further visitation took place. Lincoln's spirit came again and said "Platte River." The river runs through Lincoln, Nebraska, the state capital.

That night in his hotel room in the Beverley, Yates Street, Mr. Harris tried again on his own for further illumination. The message said "We arranged the meeting this afternoon, but saw you would doubt," and referred to a previous message Mr. Harris had received some time before, warning him that a bolt was loose in a machine at Sidney Roofing.

Mr. Harris later had gone to the company with a friend, and saw the very machine that had been pointed out to him before. He communicated his message to this friend, Bert Andrews, who said the machine had indeed been faulty.

"This shows the genuineness of the recent incident," said Mr. Harris. He said he had never been in the establishment before.

Why did the shade of Lincoln come to him in particular?

"They come where there is the same wave length. His psychic wave length must be the same as mine."

How long did the visitation last?

"About a half minute."

What did he look like?

"He looked like a remembered vision of a light bulb a split second after it has been turned out in a darkened room."

Little Carole Anne Lavigne, 8, 1220 Pembroke Street, whom doctors said would never live to see Christmas due to leukemia, was visited by Mr. Harris. "I put my hands on a lump on her neck. It disappeared. Her blood count is up and she is much better. I saw spirits around her . . . her relatives."

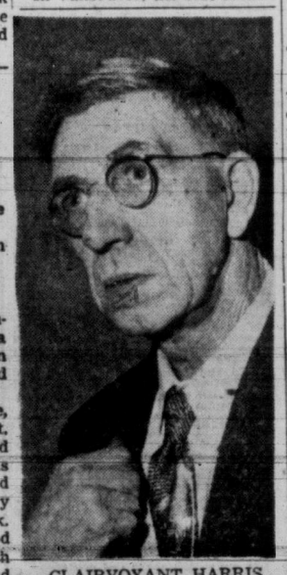

CLAIRVOYANT HARRIS
. . . fearful February

ASK The TIMES

Q.—What is the meaning of the term "natural scale" as used on charts? Such charts are marked: Natural scale I: 76,397, or natural scale I: 77,293, or similarly. How does one translate such scales into miles to the inch?—H. G. A.

A.—If the unit of measurement is one inch, natural scale I: 63,360 means that one inch on the map represents 63,360 inches linear measurement on the surface of the earth or sea. As there are 63,360 inches in a mile the scale is equivalent to one inch to one mile, a scale one sees so often on ordinary wall maps. There is a large map of B.C. on a scale of 1 to 1,000,000. Computation shows that map has a ratio of one inch to about 15.78 miles.

Anyone wishing a question answered is invited to send the problem along to The Times, addressed to "Ask The Times" Editor. Questions and answers will be published daily.

All questions should deal with matters of fact and be of general interest. The Times does not undertake to solve conundrums.

Sunday School Contest Winners

Petite, curly-haired Donalda Van Ness was first-prize winner in the Free Methodist Sunday School attendance contest this week. She received mantel radio and trophy. Ronald Campbell, left, won flash camera as second prize, and David Crandall, right, book prize for third place. Superintendent, Mrs. Zelma Campbell, makes presentations. Credits were given students for bringing greatest number of recruits into church school.

'MORE ALIVE IN '55'

Unique 'Operation Ed' At Emmanuel Baptist

EMMANUEL PLANNING FINE NEW BUILDING

Architect E. Marjorie Hill, is now completing plans which will add to the Emmanuel Baptist Church building a Christian education plant featuring a pro-gym hall for Sunday School and mid-week activities for Scouts, Cubs, CGIT, Explorers and the young people.

One unit provides a spacious meeting room for the ladies, a kitchen that will serve both the hall and the ladies' room, a foyer, rest rooms and basement classrooms.

The old hall will be subdivided into nine classrooms and the whole edifice will be given a fresh coat of stucco.

It is hoped that much of the plant will be ready for use by spring.

Whole Church Enlisted In Program

A project in Christian education for the whole church has been undertaken at Emmanuel Baptist here.

Largely organized and carried out by the laymen, under the leadership and inspiration of the pastor, Rev. James E. Smith, the program is called "Operation Ed," has for its slogan "More Alive in '55," and embodies three objectives.

PRAYER

The first objective is prayer. Ten mid-week meetings are scheduled for prayer, Bible study, discussion on the personal religious life and Baptist beliefs.

WORSHIP

The second objective is worship. Five special Sunday evening services will be conducted by the laymen, who will give addresses on church life. There will be other special services by the deacons, trustees, Christian education committee, deaconesses and the choir.

STUDY

Third objective is study. Eight Tuesday evenings have been set aside to complete a doubleheader Christian education course. This is an interdenominational course leading to certification for leaders.

(Last year at Emmanuel the class studied the junior high school curriculum to learn what is taught in "comparative religion" and "How the Earth and Man Began." Twenty people received certificates toward the teacher's diploma of the Baptist Union of western Canada.)

Those conducting the course include Mrs. Gertrude McGill, Rev. E. Laura Butler of First United Church, the Rev. G. R. Easter of First Baptist, Robert Milks, executive commissioner for Scouting in Victoria, the Rev. Douglas Pilkey of Esquimalt United, Bernard Gillie, principal, S. J. Willis School, and Douglas Smith, Victoria High School student counsellor.

Rector Tells Story Of Life Principle

Man Finds His Blessing in Christ Canon Biddle's Message to Clubmen

If man can see in Christ the divine principle of himself then he is blessed, Canon George Biddle told members of the Victoria Lions Club at the Empress Hotel Friday.

Canon Biddle, discussing the birth of Christianity, described life in the known world 2,000 years ago.

He outlined the emergence of the Roman empire to lead and conquer the world and the subsequent downfall of the empire from within. He told of the decadence of Rome, of the lack of belief in God in both Rome and Athens.

"The Hebrews," he said, "were the one race which believed in one God."

"They and the rest of the world, were awaiting something to happen.

"That something happened 2,000 years ago. It was the birth of a child who was to become the Messiah."

To Him, said Mr. Biddle, came first the best of the Hebrews, and then the Romans and Greeks.

"He, and Christianity, would not have made a dint in the world if His coming had not been Divine."

RUSS CROWD CHURCHES AT CHRISTMAS

MOSCOW (AP) — Americans and many other foreigners joined Russian Orthodox believers in crowded churches for the Christmas Eve mass celebrated at midnight Thursday night. Christmas in Moscow is celebrated by the old calendar. The religious occasion was observed by numerous young people, including soldiers, even though the Soviet press in the last year has been complaining that too many youths were falling under the spell of "religious prejudices."

The Church Page

By LANCE H. WHITTAKER

Today's church page is largely given to news of activities in the church school and the field of religious education.

The emphasis being laid on this side of church life is a wonderful thing, and fresh evidence of the resurgence of religion.

"Operation Ed," being undertaken by Emmanuel Baptist, the teachers' institute scheduled by the United Church, the Free Methodist stress on church school attendance, and the series of meetings undertaken by the Anglican Sunday school teachers are all part of a picture which forecasts a richer church life.

Whittaker

Unless it is the actual winning of souls to Christ, there is no part of organized religion more important than the Sunday school . . . in point of fact, it could be argued that there is nothing as important in all child training, sacred or secular.

It is the essence of religious instruction that a child shall be taught to fear God and nothing else; that each is his brother's keeper; that love is the mightiest law of mankind. On these precepts our whole system of freedom and morality is built.

Only the home can have a more impelling influence on the impressionable nature of the child, and when the home fails, then the Sunday school is, in truth, all-important.

Church School 'Cradle of Freedom'

This supreme place of the Sunday school as the cradle of freedom does not always appear to be clear, even to church people. It is a common criticism of parents whose children do not attend that "they weren't learning anything, anyway," a criticism which, too frequently, was well merited.

It is not often true today. Church school teachers, conscious of the obligation they bear for the results of tuition often limited to a single hour each week, are taking courses, meeting for discussion of common problems, and generally taking a more serious and conscientious view of their task than the church school has ever known before.

Many churches are setting up boards of religious education, placing direct responsibility on members of the board of management for the conduct of the church school and mid-week instruction of boys and girls. Often this has a salutary effect in keeping the teaching force numerically adequate and better trained. A start has been made also in the field of visual and audio education.

This is a momentous time in the life of the church. Anyone who doubts it need only step into any one of the dozens of teeming church schools on a Sunday morning or afternoon.

WITH LITTLE LOAVES

Catholics Honor Ste. Genevieve

QUEBEC (CP)—About 250,000 tiny cyclinders of bread will be blessed Sunday in a centuries-old ceremony at Notre Dame des Victories (Our Lady of Victories) Church on the Quebec waterfront. No one will ever eat them.

Sunday is the Roman Catholic feast of Ste. Genevieve, the patron saint of Paris. Baking and blessing of the little leaves recalls the legend that through the miraculous intercession of Ste. Genevieve, the people of Paris were fed in 451 A.D. when the city was besieged by the Franks under Clovis.

The ceremony at Notre Dame des Victories has been re-enacted annually since 1688, the year the church was built.

Tradition has it that anyone carrying the bread will never go broke. Bachelors and spinsters carrying it are assured of marriage in a short time. Married women will be blessed with children.

Each year thousands of Quebecers file down the black iron stairs that lead from upper-town to the church below the cliffs. Some come with bread they have made themselves and get it blessed. Others come just to take home some blessed bread.

Parishioners of Notre Dame des Victories parish chip in to make the bread. Anyone can come to the church and take home a reasonable amount, but the number of persons wanting it has grown so much in the past few years that the church has appointed a guardian to ration the bread so that the supply doesn't run out too quickly.

FOR PRIMATE

Ontario Election Postponed

TIMMINS, Ont. (BUP)—Election of a new metropolitan of the Anglican Church in Ontario has been postponed until April when the Ontario House of Bishops will meet in Toronto.

The election was to have been held Thursday following the consecration of the Rt. Rev. C. Cooper Robinson as bishop of Moosonee, succeeding Bishop R. J. Renison who retired from the post on his 78th birthday last September.

The Rt. Rev. A. R. Beverley, Bishop of Toronto, said the election postponement did not mean a decision couldn't be reached. But he declined to elaborate on the reasons for it.

Bishop Robinson was enthroned in St. Matthew's procathedral. He has been pastor there for the past six years and was dean of Moonsonee until his elevation two months ago.

Salvation Army Welcomes New Commissioner Booth

MONTREAL (BUP) — The Salvation Army welcomed today as its new leader, Commissioner W. Wycliffe Booth, who led a drive to close the French penal colony of Devil's Island. He is en route to Toronto to take over as head of the Army in Canada and Bermuda.

Booth, grandson of the founder of the Army, General William Booth, modestly replied to questions concerning the part he played in the closing of the French Guinea penal colony.

He did say, however, that the job of transporting more than 3,000 men back to France was "the outstanding achievement of the Salvation Army during the past 20 years."

During his 40-year career in the Salvation Army, Booth has served in Britain, Scotland, France, Switzerland and Norway.

He was accompanied by his daughter and wife, whose new duties will include presidency of the Army's "Home League" and "League of Mercy." Mrs. Booth was a Salvation Army officer in France when they were married in 1923.

Rev. Moir A. J. Waters will preach at the morning service in First United on the subject "How to Handle Our Stumbles." This service will be broadcast.

NEWS OF CITY CHURCHES

United Church Committee Sets Sunday School Institute Dates

Arrangements were completed this week for a six-session Sunday school teachers' institute to be held under the sponsorship of the Christian education committee of the United Church Jan. 14-16 inclusive.

The city-wide institute will be conducted by Rev. M. Little, field secretary, and Miss Jean Spiller, associate secretary of the B.C. Conference Christian Education, Vancouver. Competent leaders on Christian education have been secured from the local area to lead the discussion groups.

Each session will involve two parts—first a general presentation of the theme to the total group and then a discussion of the same in departmental groups; nursery, kindergarten, primary, junior, intermediate and senior. There will be a general conference for members of session, parents, Christian education workers and teachers following the evening church service Sunday, Jan. 16.

Specific fields to be covered are

Jan. 14—7.30 p.m. to 9.30 p.m., "Goals in Christian Education."

Jan. 15—2.00 p.m. to 4.00 p.m., "Our Pupils and How They Learn"; 7.30 p.m. to 9.30 p.m., to be announced.

Jan. 16—2.00 p.m. to 4.00 p.m., "Teachers and How They Teach"; 7.30 p.m. to 8.30 p.m., (church service, speaker, Rev. M. Little); 8.45 p.m., organization and Christian education in the local church.—"Lovest Thou Me."

NEW BISHOP—Dr. A. G. Rankilor, 46, of Toronto, is the new bishop of the Reformed Episcopal Church in Canada, with which the Church of Our Lord, Blanshard and Humboldt, is affiliated.

* * *

"The Romance of Christian Education" will be Rev. G. R. Easter's subject at First Baptist Sunday morning. Soloist Mrs. N. Duckworth. The White Shrine of Jerusalem will hold a church parade at the evening service. The subject then is "Who Is My Brother?" Soloist Mrs. Sheldrake. At 6.30 the Young Peoples' dicussion group will consider the question of "Mixed Marriages." At 8.45 Miss Grace Barritt, director of Christian education for the Baptist convention of British Columbia will begin a three-day conference on Christian education. Any one is welcome to attend these sessions.

* * *

Rt. Rev. H. R. Ragg, DD, will preach at mattins in St. Mary's Church, Oak Bay, Sunday at 11. Holy Communion will be held at 8.30 and evensong at 7, when the preacher will be Archdeacon A. E. deL Nunns. Holy Communion will also be held Thursday at 10.30 a.m.

* * *

Canon Biddle will preach at both services at St. John's Anglican Church Sunday. At 11 a.m. his topic is "The Light," and at 7.30 p.m. "Stock-Taking Time." There will be a service of Holy Communion at 8.30 a.m. Sunday schools are at 11 a.m. Frederick Chubb will play organ preludes from 7.10 p.m.

CHURCH NOTICES

GOSPEL HALLS

BETHESDA CHAPEL, 1900 Oak Bay Avenue.
Sunday—
11.30 a.m.—Worship and Breaking of Bread.
7.30 p.m.—Gospel service, speaker Mr. James Gibson.
Wednesday—
8.00 p.m.—Prayer and Bible study.

VICTORIA GOSPEL HALL
935 Pandora Avenue
11 a.m.—Worship and Breaking of Bread
9.30 a.m.—Sunday School
7.30 p.m.—Gospel service. Speaker. Mr. H. L. Harris.
Tuesday, 8 p.m., Bible reading. Prayer meeting.
Thursday, 8 p.m., prayer meeting.
Friday, 7 p.m., "The Children's Hour" for all boys and girls has started again after the Christmas holidays. Join now and enjoy all the benefits.

OAKLANDS GOSPEL HALL, corner Hillside and Cedar Hill Roads.
Sunday—
10.00 a.m.—Sunday school and Bible classes.
11.30 a.m.—Worship; Breaking of Bread.
7.30 p.m.—Gospel service. Speaker, Mr. J. McNeil.
Thursday—
8.30 p.m.—Women's Gospel meeting; speaker, Mrs. M. Sinclair.
8.00 p.m.—Prayer and Bible study.
Friday—
7.00 p.m.—Children's meeting.
8.00 p.m.—Young peoples' meeting.

QUADRA BIBLE CHAPEL
(Tolmie Ave. and Jackson St.)
Sunday—
9.45 a.m.—Sunday school.
11.00 a.m.—Morning service. Speaker, Mr. Sidney Burdge.
12 noon—Worship and Breaking of Bread.
7.30 p.m.—Gospel meeting. Mr. John Thompson.
Wednesday—
8.00 p.m.—Prayer and Bible study.
Friday—
6.45 p.m.—Children's Story-Time Hour.
8.00 p.m.—Young Peoples.

ROSS BAY GOSPEL HALL, cor. May and Joseph Streets.
10.00 a.m.—Worship and Breaking of Bread.
12 noon—Sunday school and Bible class.
3.30 p.m.—Ministry by Mr. Bert Olton.
7.30 p.m.—Gospel meeting by Mr. Bert Olton.
Friday, 7 p.m., children's hour. Special Gospel services next week, Monday till Friday, 8 p.m. subject, "The Greatness of Christ, the Son of God," by Bert Olton. All welcome.

REFORMED CHURCH

CHRISTIAN REFORMED CHURCH
Presbyterian Church, Mary Street
Service 2 p.m.
Sunday school 3 p.m.
Listen to our "Back-to-God Hour," CKWX, Every Sunday, 8.30 a.m.
Rev. P. Eidersveld.

SOCIETY OF FRIENDS

SOCIETY OF FRIENDS (QUAKER), 1831 Fern Street off Fort. Sunday meeting for worship 11 a.m. Visitors are welcome.

CHRISTADELPHIAN

CHRISTADELPHIAN, Orange Hall, 725 Courtney Street. Sunday morning, 11 o'clock. Secretary, 4-8293.

CHRISTADELPHIAN (Central). Kings Road and Blanshard St. Morning meeting 11 o'clock. Lecture 7.30 p.m.

LATTER DAY SAINTS

THE CHURCH OF JESUS CHRIST OF Latter Day Saints, 802 Esquimalt Road, Sunday school, 10 a.m.; evening service, 7.30 o'clock. Phone 4-1327. Everybody welcome.

LUTHERAN

HOPE LUTHERAN CHURCH (Mo.-Synod) "A church of the Lutheran Hour," Chambers Street and Princess Avenue (off Cook). Sunday school 10 a.m., morning service, 11 a.m. Annual voters' meeting, 7.30 p.m. C. C. Janzow, pastor, E 5535.

SPIRITUALIST

THE FIRST UNITED SPIRITUALIST Church. Sunday, Jan. 9, 7.30 p.m., Orange Hall, 725 Courtney Street. Guest speaker, Rev. Whiffen.

OPEN DOOR SPIRITUALIST CHURCH, 1600 Cook Street. Sunday, 11 a.m., morning worship and Sunday school. 7.15 p.m., song service. 7.30 p.m., speaker, Father Duval. Messages will follow. Thursday, 8 p.m., spiritual healing and messages. Co-pastors: Revs. Harold and Elsie Moore. "Blessed are the peacemakers for they shall be called the children of God." Matt. 5:9. Silver tea Saturday.

OTHER DENOMINATIONS

PARKDALE BIBLE SCHOOL, 3281 Harriet Road, near Burnside.
Sunday—
11.00 a.m.—Sunday school.
7.00 p.m.—Family Hour. Shantyman minister Percy Wills and crew of "Messenger III," will speak at the above two meetings.
Friday—
6.30 p.m.—Children's service and hobbies.
8.00 p.m.—Bible study and prayer.
A cordial welcome, especially to those in our neighborhood.

Victoria Prayer Group
(Undenominational)
HEALING STUDIES
Wednesday, Jan. 12, at 3.00 p.m.
Christ Church Memorial Hall
Open To All

CHURCH of the NAZARENE
New Worshipping at Norway House
1110 Hillside Avenue
SUNDAY SCHOOL, 1.30 p.m.
SERVICES 2.30 and 7.30 p.m.
"God does not save people just to get them to heaven. He saves them for a purpose."
Pastor: Rev. M. Westmacott 2-6524

FREE METHODIST
1630 Cook Street
Rev. J. Campbell — 3-1535
9.45 a.m.—A Family Sunday School
"HEAR THE WORD OF GOD"
11.00 a.m. and 7.30 p.m.
Wed., 8.00 p.m.—Prayer Hour

First Church of Christ, Scientist
CHAMBERS ST. and PANDORA AVE.
A Branch of The Mother Church The First Church of Christ, Scientist in Boston, Massachusetts
SUNDAY SERVICES
11.00 a.m. and 8.00 p.m.
Subject:
"SACRAMENT"
SUNDAY SCHOOL
11.00 a.m.
TESTIMONIAL MEETING
Wednesday, 8.00 p.m.
FREE PUBLIC READING ROOM AND LENDING LIBRARY
638 View Street
ALL ARE WELCOME
"The Monitor Views the News"
Over KEX, 1200 kcs., Every Tuesday at 6.25 p.m.

CHURCH OF OUR LORD
REFORMED EPISCOPAL
Humboldt and Blanshard Streets
Rev. J. G. Brown, M.A., D.D.
11.00 a.m.—Morning Prayer and Sermon
7.30 p.m.—Evensong and Sermon
"What Have We a Right to Pray For"

METROPOLITAN UNITED CHURCH
PANDORA AT QUADRA
Minister:
Rev. F. E. H. James, B.A., B.D., D.D.
Assistant Minister:
Rev. E. Laura Butler, B.A., S.T.B.
Director of Music:
Mr. Charles Palmer (M.A., Oxon)
11.00 a.m.
"EVERYDAY RELIGION"
Solo: "Star of God" Coates
Thelma Johns
Anthem: "Hymn to the Trinity" Tchaikovsky
3.00 p.m.
Sacrament of Baptism
7.30 p.m.
"WANTED—PEOPLE WITH CONVICTION"
Anthem: "When to the Temple Mary Went" Eccard
Soloist: H. Leslie Harmsworth
Dr. F. E. H. James, preaching
CHURCH SCHOOL
9.45 a.m.—Intermediates and Seniors
11.00 a.m.—Nursery, Kindergarten, Primary and Juniors
WE WELCOME VISITORS

Hear The Bible Made Plain
at the
Seventh-Day Adventist
BIBLE AUDITORIUM
Pandora and Vancouver
Sunday, Jan. 9, 7.30 p.m.
HOW MANY ROADS TO HEAVEN?
Will be the subject made plain by Pastor-Evangelist A. E. Hempel.
Welcome

How Christian Science Heals
"A PROOF THAT PRAYER HEALS"
CKMO, 1410 kc., Sunday 8.45 a.m.
KJR, 950 kc., Sunday, 9.00 a.m.

NEWSPAPER ADVERTISING STIMULATES BUYING

Anglican Services

Christ Church Cathedral
Rockland and Quadra
The Very Rev. P. R. Beattie, D.D., Dean and Rector
8.00 a.m.—Holy Communion
9.30 a.m.—Holy Communion
11.00 a.m.
Mattins and Sermon
Preacher: The Dean
(Broadcast CJVI)
7.30 p.m.
Evensong and Sermon
Preacher: The Dean
7.30 p.m.—Evensong, James Bay Hall, Niagara Street
Preacher:
The Rev. R. E. F. Berry
Holy Communion:
Tuesday, 11.00 a.m.
Thursday, 7.30 a.m.
Mattins each weekday at 9.00 a.m.
Evensong each weekday at 5.00 p.m.

ST. JOHN'S
Quadra, Near Pandora
8.30 a.m.—Holy Communion
11.00 a.m.
"THE LIGHT"
7.10 p.m.—Organ Preludes
Frederick Chubb, B.A., Mus.Bac. F.R.C.O.
Prelude and Fugue in A Minor (Bach)
"Hora Mystica" (Bossi)
7.30 p.m.
"STOCK-TAKING TIME"
Canon Biddle at all Services
Sunday Schools at 11.00 a.m.

ST. MARY'S CHURCH
Elgin Road, Oak Bay
Holy Communion, 8.30 a.m.
Mattins and Sermon, 11.00 a.m.
Preacher:
The Rt. Rev. H. R. Ragg, D.D.
Evensong and Sermon, 7.00 p.m.
Preacher:
Archdeacon A. E. deL. Nunns
Sunday School—Senior, 9.45 a.m.
Pre-Primary, Primary and Junior, 11.00 a.m.
Thursday
Holy Communion, 10.30 a.m.

S. George the Martyr
Maynard Rd., Cadboro Bay
Octave of the Epiphany
8.00 a.m.—Holy Communion
11.00 a.m.—Sunday School
11.00 a.m.—CHORAL EUCHARIST and SERMON
"THE SWORD OF FAITH"
3.00 p.m.—Rector's Teen-Age Class
7.15 p.m.—Organ Preludes
Mr. Philip Hughes, Mus.Bac.
7.30 p.m.—EVENSONG and SERMON
"WHAT ABOUT CREMATION?"
Preacher: Morning and Evening
REV. WILLIAM HILLS

ST. BARNABAS'
Belmont and Beckie
EPIPHANY I
8.00 a.m.—Holy Communion
11.00 a.m.—Procession, Sung Mass
7.30 p.m.—Evensong
Holy Communion daily 7.30
Except Wednesday 8 and Friday 9.30
REV. E. G. MUNN
REV. H. R. WHITEHEAD

First United Church
Corner Quadra St. and Balmoral Rd.
Rev. Moir A. J. Waters, B.A., B.D., Minister
Rev. Frank Johnson, B.A., Assistant Minister
Mr. and Mrs. J. Roberto Wood, Directors of Music
11.00 a.m.
"How To Handle Our Stumbles"
Rev. Moir A. J. Waters
BROADCAST OVER CKDA (1280)
7.30 p.m.
"God Our Guide"
Rev. Frank Johnson
Sunday School—Intermediate and Senior Departments 9.50 a.m.
Junior, Primary, Beginners, Nursery Departments (3-11), 11.00 a.m.
This Church is Fitted with Hearing Aids
ALL ARE WELCOME

Centennial United Church
Gorge Road near Government Street
Minister: Rev. Douglas B. Carr, B.A., B.D.
Director of Music: Peter Copeland
Organist: Margaret Wilmshurst
11.00 a.m.
"GOD'S ALARM SIGNAL"
7.30 p.m.—"PLAY BALL"
Rev. Douglas B. Carr at both services
11.00 a.m.—Sunday School and Nursery
All Are Welcome

BELMONT AVENUE UNITED
Corner Belmont Avenue and Pembroke
Minister Rev. M. Dobson, B.A.
Sunday Schools
Senior 9.45 a.m.—Primary 11.00 a.m.
11.00 a.m.—"WHY SHOULD I JOIN IN CHURCH MEMBERSHIP?"
7.15 p.m.—Gospel Song Service
7.30 p.m.—"HAVING NOTHING, YET POSSESSING ALL THINGS"
Friday, Jan. 14, 7.30 p.m.
Precommunion Service: "U.C. or R.C.?"

Oak Bay United Church
Mitchell and Granite
Minister: W. W. McPherson, M.A., D.D.
Guest Organist: L. King
11.00 a.m.—"Cheer Up! I Believe in God"
7.30 p.m.—"The Road That Leads to Home"
9.45 a.m.—Senior School, Grade 9 and up
11.00 a.m.—Junior School, 4 years to Grade 3

St. Aidan's United Church
Richmond and Cedar Hill Crossroad
Minister: Rev. J. Lyn Clerihue
Organist, Choir Leader: Margery M. Vaughan, L.R.S.M., Mus. G. (Paed.)
9.45 a.m.—Sunday School
11.00 a.m.—Communion
7.30 p.m.—Communion
New members will be received

Fairfield United Church
Fairfield and Moss
Minister: Rev. Tom Haythorne, B.A.
Music director: Rodney Webster, A.R.C.T.
Organist: Mrs. Rodney Webster, L.R.S.M.
11.00 a.m.—"THE BREAD ON THE TABLE"
Soloist: Mrs. H. Youson
Anthem: "God So Loved the World" (Roberts)
7.30 p.m.—"DRINK THIS"
Soloist: Mrs. R. Webster
Anthem: "Turn Thy Face From My Sins"—(Attwood)
All Welcomed to Sunday's Communion Services

EMMANUEL BAPTIST CHURCH
Fernwood at Gladstone
REV. JAMES E. SMITH, MINISTER
11.00 a.m.—MR. TED WILLIAMS
Pastor of Stevenson Memorial
7.30 p.m.
"A DEACON'S POINT OF VIEW"
The laymen take charge
(First of five special Sunday evenings)

CHRISTADELPHIAN
Christadelphian Hall
Blanshard at Kings
Public Lecture, 7.30 P.M.
Subject:
"GOD'S PROVISION FOR THE FUTURE"
Morning Meeting, 11.00 o'clock
Sunday School, 9.45 a.m.
You Are Sincerely Welcome

CENTRAL BAPTIST
We Preach Christ Crucified, Risen and Coming Again
Pandora Avenue — Dr. J. B. ROWELL, Pastor
Sunday School and Bible Classes at 9.45 a.m.
11.00 a.m.—REV. HERBERT GOERTZ
Evangelical Alliance Mission: Hear This Able Missionary from Portugal
7.30 p.m.
THE PASTOR WILL PREACH ON VITAL THEME
"EXCEPT . . . YE SHALL DIE IN YOUR SINS"
DO NOT MISS THIS—BRING YOUR FRIENDS

FIRST BAPTIST CHURCH
Quadra at Mason — Rev. G. R. Easter, B.A., B.Th., Pastor
Mr. Oliver Stout, Organist and Choir Leader
Church Schools, Senior and Junior, 10.00; Beginners and Primary, 11.00
11 a.m.—"THE ROMANCE OF CHRISTIAN EDUCATION"
Soloist: Mrs. N. Duckworth
6.30 p.m.—Young Peoples Discussion Group (Mixed Marriages)
7.30 p.m.—"WHO IS MY BROTHER?"
Soloist: Mrs. Sheldrake
Church Parade, White Shrine of Jerusalem
8.45 p.m.—Discussion, Christian Education, led by Miss Grace Barritt

ST. ANDREW'S PRESBYTERIAN CHURCH
Downtown—Douglas Street at Broughton
Rev. J. L. W. McLean, M.A., D.D.
Organist and Choirmaster: C. C. Warren L.R.S.M. A.T.C.M.
11.00 a.m.—"FROM FAITH TO CERTITUDE"
7.30 p.m.—"EXPECT THE BEST"
DR. EDGAR FOREMAN
WE WELCOME VISITORS

BRITISH ISRAEL WORLD FEDERATION
Victoria Office and Book Room (Room 2), 738 Fort Street. Phone 4-7031
REOPENING MEETING FOR YEAR
Tuesday, Jan. 11, 8.00 p.m., Newstead Hall, 734 Fort Street
"PRAYER — PRAISE — THANKSGIVING"
Tune Station CJOR (600) every Sunday at 12.45 p.m. for broadcast by REV. E. J. SPRINGETT

Kingdom Ministry (British-Israel)
Leader: MR. A. A. FRYER — Pianist: MRS. KLINGLE
SERVICE OF SONG AND SOLOS BY THE KINGDOM SINGERS LED BY MR. R. E. AVERY
Refreshments will be served after meeting
SUNDAY, 7.30 P.M., NEWSTEAD HALL, 734 FORT

Victoria Christian Business Men's Committee
Sunday Afternoon at 3 o'Clock
Presents Christian Film Showing
Two Films—"What Is a Christian?" "Forward With Christ"
At McEwen's (Terry's), Cor. Fort and Douglas

ALLIANCE GOSPEL TABERNACLE
1039 YATES STREET NEAR COOK STREET
Rev. C. R. Alton, Minister
9.45 a.m.—SUNDAY SCHOOL with classes for every age
11.00 a.m.—"SPIRITUAL FOOT WASHING"
7.30 p.m.—"GOD'S DEALINGS IN THE DISPENSATIONS" (Truth visualized on canvass)
8.45 p.m.—AFTER CHURCH SINGSPIRATION AND FELLOWSHIP HOUR
You'll enjoy the gospel songs and the Bible messages at The Friendly Church with the Hearty Welcome

Victoria Truth Centre
(Affiliate International New Thought Alliance)
"There is a solution to every problem."
Minister: Rev. Emma M. Smiley
11.00 a.m.—"MAGNIFICENT IDEA"
11.00 a.m.—Children's Church of the Golden Key
7.30 p.m.—"THE MAN AT THE POOL"
Tuesday, 3.00 p.m.—Special Healing Service
Wednesday, 8.00 p.m.—"What Truth Means to Me"
1201 FORT STREET

GLAD TIDINGS TABERNACLE
842 North Park St. — 1½ Blocks East of Hudson's Bay Store
Rev. C. B. Smith, Minister — The Pentecostal Assemblies of Canada
9.45 a.m.—Sunday School—Presentation of Shield—Reward for High Achievement in 1954
11.00 a.m.—The Pastor Will Preach
7.30 p.m.—REV. CARMAN W. LYNN
DISTRICT SUPERINTENDENT
Will speak in this Evangelistic service. Choir, orchestra and bright Evangelistic singing — Everyone Welcome

Aides Together for Government House Dinner Given to Honor Retiring Secretary

His Honor the Lieutenant-Governor and Mrs. Wallace entertained recently at a dinner in Government House to honor Capt. J. G. Cromack, who retired from the position of secretary to His Honor at the end of the year. Guests at the dinner party were the aides-de-camp to His Honor and their wives. During the evening a sterling silver tray engraved with the actual signatures of all the aides-de-camp was presented to Capt. Cromack by Lt.-Col. G. G. P. Stirrett, who came from Vancouver with Mrs. Stirrett for the occasion. Seated on the floor, Mrs. P. D. P. Holmes, left, and Mrs. Gar Dixon; front row, left to right, Miss Ruth MacLean, Mrs. Hew Paterson, Mrs. Carl Gonnason, Mrs. B. V. Crosby, daughter of Capt. and Mrs. Cromack; Mrs. J. H. Wade, Mrs. Hobart Molson, Capt. Cromack, Mrs. Cromack, His Honor the Lieutenant-Governor and Mrs. Wallace, Col. the Hon. W. C. Woodward, Mrs. W. Merston, Mrs. Woodward, Mrs. R. L. Mitchell, Mrs. Stirrett and Mrs. Roland Kingham. Back row, left to right, Sqdn. Ldr. Holmes, DFC; Major Gonnason, MC, Major R. W. Phipps, Lt.-Cmdr. Wade, Major Merston, MC, DCM; Cmdr. Paterson, Mrs. Lewis S. Rolland, Wing Cmdr. J. D. D. Campbell, Mrs. R. D. Travis, Col. Maurice Turner, OBE, CD; Mrs. Turner, Col. Mitchell, Cmdr. Rolland, Miss Mary Campbell, Lt.-Col. Stirrett, OBE; Lt.-Col. Travis, MBE, ED; Col. Kingham and Lt.-Cmdr. Dixon, who assumed the duties of private secretary when Capt. Cromack retired.

The New Year Story

The first month of 1955 brings with it a welcome to a young family joining naval circles here . . . a farewell to one who has filled the position of secretary at Government House for over 26 years and through the regimes of six lieutenants-governor and the news of an engagement of interest not only in British Columbia but in eastern Canada and the British Isles.

Mrs. B. L. Judd and two-year-old Candice came recently from Ottawa with Lt.-Cmdr. Judd, RCN, and at present are living at Langham Court. Lt.-Cmdr. Judd is stationed in HMCS Venture. Keenly interested in drama, Mrs. Judd has had considerable experience with well-known touring companies in the British Isles, including the Wilson-Barret Touring Company of Edinburgh and the Guilford Repertoire Company, with whom she played the parts of Jane in "Jane Eyre," Tessa in "Constant Nymph," Hermia in "Midsummer's Night Dream" and Ophelia in "Hamlet." The young family were stationed in England prior to coming to Canada. (Photo by Strickland.)

Arranged By
ELIZABETH FORBES
Women's Editor

The engagement is announced between Elizabeth Anne, elder daughter of Mrs. Molson and the late Mr. W. Hobart Molson, and Mr. John Wallace Armour, son of Mrs. H. E. Ogilvie and the late Mr. John B. Armour. (Photo by Bill Halkett.)

Ladner Wedding for Joanne Kettles

Crystalline coolness of white and green with a frosty touch of silver in the candelabra formed the color theme for an early January wedding at Ladner United Church, Ladner, B.C., when Joanne Louise, daughter of Mr. and Mrs. F. D. Kettles, 240 Cook Street, Victoria, became the bride of William Leslie Rogers of the Vancouver Wireless Station, Ladner, son of Mrs. Kate E. Rogers, Kelowna, and the late Mr. Rogers.

Light from green tapers in silver candelabra gleamed on the bridal party as Rev. N. J. Crees read the nuptial service. Baskets of white chrysanthemums and holly with white streamers on the guest pews added a seasonal note. Organ music was played by Miss Allen and "Because" was sung by Mrs. George Thibodeau during the ceremony.

Entering the church with her father, the bride was lovely in a waltz-length, Empire style gown of white lace over satin, the jacket having a high collar and three-quarter sleeves. A pillbox cap of nylon net trimmed with seed pearls held her chapel veil and she carried an arm bouquet of red roses.

She was attended by Mrs. H. Maxwell as matron of honor, Miss June Fenton and Miss Joyce Garrett, bridesmaids, all of Ladner, and little Miss Nicole Owens of Esquimalt as flower girl.

All were gowned alike in delicate green organza, in waltz-length Empire style and featuring scalloped necklines. The senior attendants carried sprays of white carnations, and the flower girl, a basket of the same flowers. White floral bandeaux were worn in their hair.

Best man was Norman Rogers, brother of the groom, and ushers were L-Cpl. K. E. Nicholson and Signalman A. W. Duncan.

White chrysanthemums and green candles decorated the hall and tables at Vancouver Wireless Station where a reception was held. Mrs. Kettles and Mrs. Rogers assisted the young couple in welcoming guests; the former in a gown of navy blue silk with turquoise accessories and corsage of white orchids, and the latter in navy blue with black accessories and white orchids.

R. H. Oliver of Ladner proposed the toast to the bride. Among out-of-town guests were Mrs. J. A. Cook, sister of the bride, and her young son, Michael, from Saskatoon, and Mr. and Mrs. E. Storgaard of Kelowna.

For a honeymoon, to be spent traveling in the Okanagan, Mrs. Rogers donned a rust wool fitted suit, which she complemented with winter-white and brown accessories. Her corsage was of red roses. Mr. and Mrs. Rogers will make their future home at Trunk Road, Ladner.

SHOPPING GUIDE

Dieting Females May Eat These Low-Calory Foods

By PENNY SAVER

It seems everyone is talking diets, diets and more diets! Well, I suppose it's a natural seasonal aftermath . . . and a necessary one I might add. Being terribly fond of food . . . any kind of food . . . the thought of a diet almost makes me lose my appetite! I said ALMOST!

In a desperate effort to lose those added pounds yet not starve myself, I went diet shopping. First on my list is milk. I, for one, love creamy milk, so this is a bit of a problem, but I've talked myself into trying skim milk . . . and, wonder of wonders, I like it! Skimmed milk comes in liquid form, from your local dairy, or in powdered form in packages that are easy to store and very economical to buy.

Four packages, each equivalent to one quart of milk, come wrapped together in a cellophane bag . . . only 30 cents. Imagine! Sixteen-ounce tins of powdered skim milk sells for 25 cents . . . also equal to four quarts.

* * *

When waging war on those bathroom scales, do you miss your desserts and sweets? Banana flavored tea cookies cost 35 cents for a well-filled package, and you can still have jams and jellies . . . special ones, of course! Lombard plum, greengage plum, raspberry, black currant, strawberry, and apricot spreads are all only 37 cents for a five-ounce jar. These are low-calorie prepared jams and jellies, and help to relieve that martyred feeling so prevalent among us dieting females.

* * *

An eight-ounce jar of salad dressing costs 52 cents, and is wonderful substitute for those more fattening dressings. In this whole jar there are no more than 32 calories! That's less than four calories per ounce serving.

Do you feel the need for some candy? Forbidden? No . . . these packages are prepared just for diets. Root beer, cherry, lemon, orange, peppermint, imitation licorice and imitation raspberry drops that contain only one calorie per drop cost 49 cents per package. Smaller packages, containing cherry drops, or crystal mints, with five calories per drop, cost 29 cents. For 25 cents, peppermint flavored chewing gum is yours. Five sticks, and each stick containing seven calories . . . a bit indulgent but good!

Here's more candy (I'm being very frivolous today!). I thought you might be interested in their approximate analysis . . . so here it is: Available protein 4.38% . . . available fat 00.0% . . . available carbohydrates 00.0% . . . Encouraging isn't it? These candies are prepared from pure acacia gum, vegetable lecithin and oils, and water. It's sweetened with saccharine, flavored with pure natural flavors and colored with approved certified food colors. All this and only 79 cents for a seven-ounce box!

You know, this dieting might be all right after all!

WHY GROW OLD?

By JOSEPHINE LOWMAN

Questions About Marathon? Here Are Answers to Some

Today I am going to give the Question Box over to questions entrants of my Eight-Week Self-Improvement Marathon are asking.

Q.—"When should I do my exercises?"

A.—Anytime which is convenient to you and fits best into your schedule except when digestion is at its height. It is a bad idea to draw blood away from the stomach when it is especially busy digesting the food you have eaten. When digestion is at its height depends on many factors, however, as a rule, this is about two hours after eating. Therefore, before breakfast, before going to bed at night, mid-morning or mid-afternoon seem to be the best times.

Q.—"Will the exercises make me lose weight faster than if I did not take them? I do not like to exercise although there is no reason why I cannot."

A.—You could not exercise enough to make a great difference in the weight you lose. You must depend on calorie counting for losing your extra poundage, but exercise will greatly speed the loss in inches because it redistributes your weight more attractively. With exercise you have some control over the ratio of your measurements, whereas with calorie counting only, you simply lose all over and your measurements remain in the same ratio, only smaller.

Exercise is beneficial also because it is good insurance against the flabbiness many women experience after losing a great deal of weight. However, if there is any physical reason which makes exercise unsafe for you, go ahead with calorie counting. You will look a lot better and be a lot healthier without those extra pounds.

Q.—"Can I take your exercises even if I have heart trouble?"

A.—Anyone with heart trouble should follow his or her doctor's advice to the word. Anything else might be very dangerous. In fact, everyone should have heart and blood pressure checked before beginning exercises. However, you might check with your doctor. In some heart cases mild exercise is advised. Ask your physician.

For those of you who do not yet know that my Eight-Week Self-Improvement Marathon is running this week, and for those of you who do not know about it, it is a short period of eight weeks during which you put into practice the directions I send you in order to remedy any defects in beauty and figure you may have.

Each reader will see how much she can improve in eight weeks' time. Maybe you want to lose 20 pounds in eight weeks or lose inches from an out-of-proportion waist or hip or abdominal measurement. Perhaps your problem is underweight or a flat bust or complexion trouble. If so, Marathon will help you.

This year's new Marathon booklet gives you all the information you need for these problems, plus a self-analysis department which will aid you in finding out just what you need to change, and a personality development chart on which you can grade yourself. If you would like to have the Marathon booklet, send 10 cents and a stamped, self-addressed envelope with your request for it to Josephine Lowman in care of this newspaper.

Floral Square

by Alice Brooks

Embroider lovely rose-design; crochet edge for a doily! Join two or more squares with easy-crochet for runners! Combine rose and plain squares for tablecloths!

Pattern 7234: 10x10-inch finished square! Four embroidery transfers; crochet instructions.

Send 25 cents in coins for this pattern (stamps cannot be accepted) to The Times, Household Arts Dept., 60 Front St. W., Toronto 1-A, Ont. Print plainly name, address, pattern number.

Wonderful is the word—for our new Alice Brooks Needlecraft Catalogue for 1955. Exciting, enchanting, irresistible—our new designs are all that—and even more! Send 25 cents for your copy of this terrific catalogue—right now! You'll want to order every wonderful design in it!

DON'T
JUST ASK WHAT'S GOOD FOR A
COUGH?
ASK FOR
BUCKLEY'S MIXTURE
A single sip tells why it is Canada's fastest selling Cough and Cold remedy.
N-132

In Step With Style

By NONA DAMASKE

"How neat and trim she looks!" You may be sure when you hear these words that the woman is wearing a carefully chosen foundation.

The choosing of the correct girdle and brassiere, or a full-length garment should not be a haphazard, rushed endeavor. Unless you are purchasing a style which you have previously worn, and are fully satisfied with, and your weight has remained constant, you must have a fitting.

A good corsetiere will be a great help to you and will suggest that you move about and sit down in the garment which you are trying on.

For the style-conscious woman a foundation wardrobe should be regarded as essential. The new H-line dresses demand a brassiere which gives a higher, more-rounded bustline, the high-waisted girdle is adaptable to this line.

Some women find more comfort in an all-in-one garment and these certainly do give a smooth finish to any ensemble. The basque bra will continue to be very popular, especially with the younger set with their bouffant formal dresses. The underbust wired bra is new and very simple in construction. It allows a woman with a medium-large bust measurement to wear a short brassiere without an anchoring waistband. This type garment also has a much less rigid line than the top wired bra, and is more comfortable in both strapped and strapless models.

The days are long past when the woman with a large figure resigns herself to a heavy, unattractive corset. There are models for tall girls, the short ones, the top-heavy women and the full-hipped figure. Granted you may not find the exact garment for you on your first inquiry, but your corsetiere will be happy to order for you the special type you require. Give yourself plenty of time when you are shopping for a new foundation and you will be well repaid with complete satisfaction. There are many good makes from which to choose.

When you have chosen your foundation garment—remember to treat it gently and it will treat you to a lovelier figure.

Beauty and fashion begin with a blueprint—a good foundation.

So wonderful to wear you will forget you have a girdle on! Specially designed by Nemo the waistband keeps those extra inches under control. Ventilated side panels, six hose supports, and a neat zipper closing finish this very wearable garment.

THE LETTER BOX

Mrs. J. J.—You say you have already seen advertisements for patent shoes and bags and are wondering if there is a campaign afoot to wear patent in the winter.

I do not think the manufacturers and retail stores are trying to remove patent from its rightful place, which is early spring and summer. To me it seems that the advertising is merely rushing the season a little more than formerly, that's all.

Week Sew-Thrifty

4508 12-20

by Anne Adams

Save dollars! Sew these smart separates. One yard 54-inch for weskit, one yard for skirt. Pattern 4508 in misses' sizes 12, 14, 16, 18, 20, and that magic yardage is for all these sizes! Sew two new wonderful separates to mix and match with each other and other separates. Slim lines of skirt, jewel-neck weskit are news! Be smart, sew several!

This pattern easy to use, simple to sew, is tested for fit. Has complete illustrated instructions.

Send 35 cents in coins (stamps cannot be accepted) for this pattern. Print plainly size, name, address, style number.

Send order to Anne Adams, care of The Times, Pattern Dept., 60 Front St. W., Toronto 1-A, Ont.

HAROLD S. TIMBERLAKE
NORMAN T. JOHNSON
Optometrists
COMPLETE VISUAL EXAMINATIONS
633 YATES PHONE 3-2513

St. John Ambulance

Monday — B.C. Electric Ambulance Division, No. 254, at 8 p.m., R. Leeman, supt.; Victoria Nursing Division, No. 61, at 8 p.m., Mrs. M. Bell, supt.; Pemberton Crusader Nursing Division, No. 254, at 7 p.m., Mrs. M. Akins, supt.; Victoria Cadet Nursing Division, No. 61c, at 6.30 p.m., first aid class starting, Mrs. M. F. Sampson, cadet supt.

Tuesday—No meetings.

Wednesday — Home nursing class will have review in preparation for the examination, Miss Brown, RN, instructor.

Thursday — St. John Ambulance Division, No. 65, at 8 p.m., G. Sellars, supt.; Denton Holmes Nursing Division, No. 148, at 8 p.m., arrangements to be made for entries in the Dominion Trophy competitions, Mrs. L. Sinclair, supt.; St. John Ambulance Cadet Division, at 7 p.m., K. Soles, cadet supt.; Oak Bay Cadet Nursing Division, No. 176c, at 6.30 p.m., Mrs. E. Aubel, C-Supt.

Friday—A. J. Dallain Nursing Division, No. 210, at 8 p.m., Mrs. D'Altroy, supt.; Denton Holmes Cadet Nursing Division, No .148c, at 6.30 p.m., Miss E. Owles, C-Supt.

Registrations are now being accepted for the industrial course which will start on Jan. 25, at 7.30 p.m., A. Jarvie, instructor.

YWCA ACTIVITIES

Monday—3.30-4.30, junior art classes, 12 and over and under 12; 8-10, drama group; sewing instruction. If there is sufficient registration, there will be two classes, the second to be held Tuesday.

Tuesday—7-9, mixed bowling; 7.30-9, Sub Debs for 14-16-year-olds; 8-10, Laurel Club (Naval Firemen's wives) meet the first Tuesday of each month; 7.30-9.30, art class.

Wednesday—3.30-4.30, Junior Glee Club, boys 7-12, girls 8-14; junior high school square dancing, mixed group; 5-7, badminton for boys and girls at Cridge Memorial Hall; 7-7.45, rhythmic gymnastics; 8-10, Latin style dance (after registrations have closed, beginners will not be accepted); Chatelaine Club for young married women; Empire Social Club for overseas wives or anyone wanting to join a women's group; 2.30-4.30, ceramics for beginners only.

To put a little surprise in fried oysters, put a teaspoon of celery salt in the cracker crumbs you roll them in.

AS WE LIVE

Young Mother Lonely In New Community

By ELIZABETH B. HURLOCK, PhD

In childhood, friendships are formed quickly and broken just as quickly. Adult friendships are more stable, but they are formed very slowly. A woman writes:

(Q.) "My husband's business brought us to this community last fall. We had always lived in another state, and I had many friends. Now I am very lonely. My husband is very much tied down with his new work and is too tired at night to go out. We have two children, one in kindergarten and the other in second grade. They are away at school during the day and have made friends in the neighborhood, so they often play after school. This leaves me very much alone. None of the neighbors have come to call, but they seem friendly when I meet them. I would like to have some friends but I don't know how to go about it and I don't want to seem forward. What would you advise?"

Hurlock

(A.) Since your children are in school most of the day, you should be able to do some community work. Ask your pastor to suggest some church and community organizations where you would be working with women near your own age.

Then there is the parent-teacher association of your children's school. Go to the meetings and volunteer to work on some of the committees. This will give you an opportunity to meet and make friends with some of the mothers of your children's friends.

Why not ask some of the women of the neighborhood whose children your children play with to drop in and have tea with you some afternoon? This would not be forward in any sense of the word, and I am sure they would enjoy coming to see you and finding out what type of person their new neighbor is.

Then there are your husband's business associates. Why not ask him to suggest to some of the men he is most closely associated with that they drop in and bring their wives? You could entertain informally and get to know them without having a party. Once the ice is broken, you will find that they will accept you as part of the "business family."

Dr. Hurlock is the author of a 64-page booklet, "You and Your Problems." For your copy send 15 cents in coin with a stamped, self-addressed envelope, to this newspaper.

Island Weavers Ltd.
1013 GOVERNMENT STREET
ANNUAL SALE
COMMENCES
Thursday, January 13th
all regular stock of
★ Coats ★ Suits ★ Skirts
GREATLY REDUCED

Vancouver Visitors Welcomed

Mrs. Cecil Thompson, right, and Mrs. Gordon Kern, second from right, accompanied their husbands to Victoria Friday for executive meetings of the Professional Photographers' Association of British Columbia. They were met and entertained by wives of Victoria members, including Mrs. Fred Tanner, Mrs. J. L. W. Price and Mrs. Len Holmes, left to right. Master Scott Tanner was included in the Friday morning party.

TEEN ETIQUETTE

By KITTE TURMELL

The 10 questions about dating most often asked of Teen Etiquette are below. The answers given combine good date-etiquette, popular customs, straight tips from date-wise people and date-counselors.

1. How can you get a boy to pay attention to you without chasing him?

Never "chase him!" Wait for a show of interest that you attract, naturally. Meantime, increase your "date-appeal." Learn social skills in dancing, sports, conversation, ability to have fun in a group.

2. If nobody asks you for a date, after most in your crowd start dating, what's wrong with you?

Nothing, probably! It so happens that some begin to date earlier than others. More than you might think never date at all until 18 or on into college age!

Don't be too proud or shy to ask friends who date to arrange "doubles"; "blind-dates"; partners for school, club doings; foursomes for home-going after games, parties.

Join one of the many clubs sponsored by community and church groups that now accent mixed-group activity. There's no better build-up for fun, dating skills.

3. What if your parents won't allow you to attend school, club and church events in the evenings, where most find dates?

More patience please, with parents! Probably they, like you, are afraid of the unknown before you begin to date. Find ways for them to meet your friends, schoolmates.

Ask permission to invite boys—and other girls—to your home to share a snack, watch TV, hear records, etc. Home-entertaining is a "hurdle" that can clear the way to future dating. Then ask permission to attend parties, games, special events where there will be adult supervision.

4. How can you convince parents you are old enough to go out in a car with a boy?

First concern, for most parents, is the "trust-ability" of the driver! Be sure the boy at the wheel has had enough training, experience to transport you safely. Don't "single-date" in a car with first date or unknown boy.

5. Should first-date-bid be in person, by phone or note?

Do as seems convenient, depending on when you are apt to see that boy or girl at a time when it's easy to give the bid. Most girls prefer to invite boys to girl-bid parties in person. Most boys prefer to phone girls, so they'll have more feeling of privacy. Invitation by note is not customary. Except to one who lives out of town or can't be reached by phone. Or for a formal event for which all "bids" are by mail.

6. How can you keep your parents from "screaming" if you sit in a parked car, outside your house, after a date?

Don't sit outside in car after dark, or you're asking for "screams" from parents; talk from neighbors. Invite the boy in, with parents' permission. If it's too late for that, you know it's past time to say goodnight!

7. How can you refuse date-bid from a boy you don't like without hurting feelings?

Just say "Thanks, no," or "Sorry, I'm busy." No need to explain or elaborate. But don't encourage eager boy to ask again unless you would accept second bid if not busy.

Offer to arrange a "double-date," with another girl, for a boy you like as friend but don't wish to date! That's the friendly, convincing way to discourage future bids.

8. Should a girl ask a boy she likes, has not dated, to her home or party?

Yes, pronto! No need to hesitate if he has shown enough interest for her to think he might want to accept. Give bid in a casual way, to imply friendship, not pursuit.

9. When you are tired of going steady, how can you stop?

Just say you think it would be better if both are free to date others. If you wish to continue dating on a non-exclusive basis, boy or girl may suggest that. This leaves the door open, if you wish to go back to "going steady." Chances are high you won't.

10. When a boy is "fresh" on a date, what can a girl do?

Keep her dignity and sense of humor; stay with her standards. Boys, girls agree it is date-wise to keep on the move, stay with the crowd, skip the lingering goodnight, outside door or in dark living room. Postpone first kiss until it really means much, as a sincere token of special affection.

Enjoy McLARENS OLIVES
Everybody else does!
PACKED IN B.C.

Piccadilly Shoppe
ANNUAL
JANUARY SALE
COMMENCES MONDAY, JAN. 10, 9 A.M.
GENUINE REDUCTIONS
ON ALL QUALITY MERCHANDISE FROM REGULAR STOCK
Piccadilly Shoppe
"Always the Best for Less"
1017 GOVT. (at Fort) PHONE 4-7332

Monday Store Hours: 9 a.m. to 5 p.m.
DOUGLAS AT FISCARD
Hudson's Bay Company
INCORPORATED 2ND MAY 1670
For Prompt Service Dial 3-7111 Sidney, Keating, Cobble Hill, Duncan and Sooke, call Zenith 6040, toll free.
Take advantage of the Bay's January Sale of Permanents*
Have your hair styled with a look of polished elegance . . .
* Except franchise waves
Start the New Year with a polished New look, and save substantially on your foundation permanent, styled to keep looking fresh from early morning to late at night, wonderfully easy to take care of! Add a skillful cut that molds the waves to your head, and you'll start the year looking pretty and neat as a new penny!
For appointment dial 3-7111. Sidney, Keating, Cobble Hill, Duncan and Sooke, call Zenith 6040, toll free.
BAY beauty salon, fashion floor, 2nd
In Victoria it's the BAY for fashions you like

Californian Spends Week With Sisters Here

Mrs. L. Knoop, second from left, came from her home in Carmel, Calif., for a short visit with her sisters in Victoria, Mrs. R. P. Wattie, Mrs. P. D. Sills and Miss Jan Warter, left to right. The visitor, who has been extensively entertained during her week here, will leave for California Monday.

Violet Murton Rebekah Lodge Noble Grand

Officers of Carne Rebekah Lodge No. 45 were installed at recent meeting held in the IOOF Hall.

Noble grand is Violet Murton; vice-grand, Eunice Lewis; recording secretary, Florence Cosman, PNG; financial secretary, Doris Burton, PNG; treasurer, Ethel Nichols; warden, Violet Hart; conductor, Margaret Hobbis; chaplain, Roberta Stevenson; flag bearer, Marjorie Brown, PNG; right supporter, noble grand, Jane Kinisky, PNG; left, Mabel Wood, PNG; right supporter, vice-grand, Lucy Keiser, PNG; left, Maude Bone; inside guardian, Edith McCall, PNG; outside, Edith Knapp, PNG; junior past noble grand, Myrtle Ritchie.

Taking part in the ceremonies were: District deputy president Edith Pearson, PNG; deputy warden Pat Blackburn, PNG; deputy financial secretary Eleanor Roberts, PNG; deputy treasurer Nettie O'Neil, PNG; deputy pianist Edith Holyoak, PNG; deputy chaplain Marie Penman, PNG; deputy inside guardian Mattie Dinsmore, PNG; deputy outside guardian Dorothy Coleman, PNG; deputy marshall Ena McCabe, PNG.

Brothers Ernie Murton, Harry Hennis, Robert Livingstone, Jim McKim and Fred McConnell acted as escorts to the elected officers.

Following the installation, Edith Pearson, district deputy president, presented the retiring noble grand, Myrtle Ritchie, with her past noble grand's jewel and a gift. Refreshments were served by Nellie Howes, PNG, and her committee.

Mrs. Balfour Heads New Social Group

First meeting of the newly-formed Toronto Social Group was held Wednesday evening at the Orange Hall. H. V. O'Reilly took the chair for the opening and outlined objectives for the forming and future running of the group. Elections followed at which Mrs. Lyle Balfour was unanimously elected president; Mrs. E. M. Macfarlane, secretary-treasurer; A. M. Blyth, J. H. Foster and J. Pringle, executive committee. After a social evening, refreshments were served and Dr. F. O. Gilbert gave an amusing talk on his experiences in Northern Ontario many years ago.

CLUB CALENDAR

St. Mark's Women's Auxiliary, Tuesday at 2 p.m., St. Mark's Parish Hall.

Canadian Legion, Pro Patria Branch, Ladies' Auxiliary, Tuesday, 8 p.m., in lower lounge.

St. Ann's Alumnae election meeting, Wednesday, 8 p.m., Academy Library. . . . St. David's Women's Guild meeting for members and friends, Tuesday, 2.30 p.m., church hall, Cordova Bay. . . . Dr. O. M. Jones Chapter, IODE, Tuesday, 2 p.m., at headquarters. Nominations.

All Saints', View Royal, Women's Auxiliary, Tuesday, 2.30 p.m., at home of Mrs. W. S. Hall, 287 View Royal Avenue. . . . St. John's Afternoon Branch, Women's Auxiliary, Tuesday, 2.30 p.m., parish hall. . . . Annual meeting, Overseas Nursing Sisters Branch No. 152, reading room, Britannia Branch, Monday, 8 p.m.

Past Mistresses Association, LOBA, Tuesday, Orange Hall, Courtney Street, pictures to be shown. . . . Canadian Daughters' League, Assembly No. 5, Monday, 8 p.m., in Orange Hall.

When you hang a coat on the line to air or to be brushed, put two coat hangers in it, going the opposite direction. This way the wind will not blow the coat off.

RECEIVE CAPS

Light Lamps of Service In Traditional Ceremony

Miss Leila W. M. MacDonald, Canal Flat, B.C.; Miss Marian E. Alexander, Duncan, B.C., and Miss Kathleen M. Stobart, Victoria, were among those who pledged themselves to unselfish service as members of the Royal Jubilee Hospital School of Nursing, Class of '57. Miss Stobart received a special prize as leading student in the class.

Thirty-two young women who had completed four months as probationers, received caps and were accepted into the Royal Jubilee School of Nurses, Friday evening.

The traditional ceremony included lighting of individual Florence Nightingale lamps from a larger lamp representing the nursing school and a pledge to accept responsibility and to fulfil their duties to the best of their abilities.

The students were conducted into the guest lounge where parents and friends were seated, by Miss Mary Richmond, education director.

Chairman, Dr. Murray Anderson, medical director of the hospital introduced F. G. Mulliner, vice-president of the hospital board and George Masters, hospital administrator, both of whom spoke briefly to the students. Miss Lucie Woodrow, director of the school of nursing welcomed the class and assisted by Miss Florence Gass, presented each student with her cap.

Miss Richmond lighted the mother lamp and the student nurses, crisply smart in their blue uniforms and stiff white aprons, passed by the large lamp and lighted their own "lamps of service."

Mrs. M. Conyers welcomed the students for the hospital alumnae and Miss Sydney Barlow for the Student Nurses' Association. Canon Jull also spoke to the students.

A musical program conducted by Mrs. Roberto Wood included a group song by the students and solos by Miss Barlow, Miss Ruth Sones, Miss Adele Goult and Michael Rogers. Miss Sheila Rankin thanked the alumnae for arranging the ceremony and serving refreshments.

Victorians in the class are Misses Joan Archer, Beverley Barnes, Beverley Barwell, Eunice Hey, Mary Jane Cahill, Joan Collins, Barbara-Jean Dawson, Ruth Frampton, Donna Gibbons, Margaret McKechnie, Patricia Standbridge, Kathleen Stobart and Marina West. From Duncan are Marian Alexander, Olive LeQuesne and Donna Parkinson; Lillian Bogle, Field, B.C.; Barbara Brown, Nelson, B.C.; Norene Dahl, Nipawin, Sask; Jane Dore, Kelowna, B.C.; Frances Graham Coleman, Alta.; Leila MacDonald, Canal Flats, B.C.; Jean McLaughlin, Whitehorse, Y.T.; Ethel Moorehouse, Prince Rupert; Patricia Nishiguchi, Ashcroft, B.C.; Sheila Rankin, Cranberry Lake, B.C.; Sylvia Rawlings, Pitt Meadows, B.C.; Thelma Jahn, Sidney, B.C.; Shirley Reblin, Alberni; Mary Ann Rutherford, Bowell, Alta.; Irene Weaver, Ladysmith, B.C.; Caroline Dyson, Victoria.

Wives Watch Husbands Installed

Interested spectators at the joint ceremony in the Empress Hotel Friday evening for Victoria Kiwanis Clubs were Mrs. Harold Johns, Mrs. Collin Mooney and Mrs. Joseph Casey, left to right, whose husbands were installed as heads of Victoria, Oak Bay and Victoria North Kiwanis Clubs. Following the installation a dance was held.

OF PERSONAL INTEREST

Coming for House Opening

His Honor Clarence Wallace, Lieutenant-Governor of British Columbia, will be accompanied for the first time by four aides-de-camp from Vancouver at the opening ceremonies of the B.C. Legislature at the Parliament Buildings on Tuesday, January 25. The aides will be Wing Cmdr. A. E. Alexander, AFC, Supt. G. J. Archer, RCMP, Cmdr. Glen McDonald, RCN (R) and Brig. W. G. H. Roaf, OBE, ED.

Victoria aides at the State Ball at Government House the same evening will be Supt. J. W. R. Bordeleau, Major Carl Gonnason, Sqdn. Ldr. P. D. P. Holmes, Col. J. R. Kingham, Maj. W. Merston, Col. R. L. Mitchell, Cmdr. Hew Paterson, Cmdr. L. S. Rolland, Lt.-Col. R. D. Travis, Col. M. W. Turner, Lt. Cmdr. J. H. Wade, attending with their wives, and Wing Cmdr. J. D. D. Campbell.

Also invited to attend the ball with their wives are Vancouver aides-de-camp Col. Hugh Allan, Wing Cmdr. Eric Beardmore, Sqdn. Ldr. R. W. R. Day, Major Lyall Fraser, Lt.-Col. Gordon P. Stirrett, Lt. C. N. W. Woodward.

Conclude European Tour

Capt. and Mrs. J. D. Prentice returned to their Gordon Head home on Thursday after spending nearly a year traveling in Europe. They left Victoria early last spring and spent a month in eastern Canada with their son-in-law and daughter, Lieut. (P) Geoffrey Hilliard and Mrs. Hilliard before sailing. They traveled in the British Isles and on the Continent and embarked again for Canada, via the Panama Canal, aboard the Ss. Pacific Northwest, which arrived in Victoria the day before yesterday. Lieut. and Mrs. Hilliard are now in England, where Lieut. Hilliard is taking a course at Portsmouth. They expect to be in the British Isles for a year.

Home From Tacoma

On Sunday, Mrs. E. M. Jackson will return to her home at 217 Cook Street, after spending the Christmas and New Year holidays in Tacoma with Mr. and Mrs. B. L. Vaughan.

Holiday Good Investment In Health and Happiness

When she left Victoria, over a year ago, Kate Turner promised herself six months in the British Isles. She stayed for more than 18 months.

She also made up her mind to enjoy every minute of her holiday . . . for she had worked for years in her store near the Jubilee Hospital for a chance to see a bit of the world . . . and by the sound of things she has managed to squeeze every bit of fun out of every minute of the trip. She hasn't missed a thing in her travels.

And to cap the climax during the violent storms encountered by the Ms. Pacific Northwest, the ship in which she traveled home, she never missed a meal.

"That's because I'm Scottish," she tells you in a voice that still has the lilt of the heather in it. "I just couldn't afford to miss those meals."

Mrs. Turner hadn't been home to Scotland in over 40 years but when she reached her birthplace near Glasgow she could pick out old landmarks. "And even the wee hoose where I was born."

She renewed acquaintance with her eldest sister, now 82, and visited a brother near London who had recently bought an estate that once belonged to the Queen Mother Elizabeth. This brother is interested in polo and he has some fine horses.

"I was challenged to get up on a horse," Mrs. Turner tells you, "So I did! And I liked it."

Molly Turner did much of her travelling alone . . . and by bus. She made friends everywhere. "Everyone was good to me," she says, "even the London bobbies. I made good friends with them.

"Glasgow is no slow city," she explains proudly, "and London too is a fine spot."

The new housing developments in both places were a joy, she said. "Fine semi-detached, five-room bungalows with their little bits of gardens, all to replace the dirty tenements."

Mrs. Kate Turner returns from 18-month tour.

Mrs. Turner spent Christmas at sea and New Year's Day in Oakland, Calif. She was thrilled with the Panama Canal and got herself a good coat of tan in the warm sunshine there.

"The whole trip was worthwhile," she concludes, "and I would advise anyone to take it. Travel is an investment in good health and happiness."

Her bright blue eyes twinkled "You know, I'd go again at the drop of a hat!"

Ex-Service Women Install Officers

With an all-out drive for larger membership in 1955 the Ex-Service Women's Branch, Canadian Legion, BESL, 182 officers were installed recently in Britannia Auditorium when past Dominion command president Alex Walker, CBE, conducted the installation ceremony and also initiated new members to the branch.

Elected to head the branch for the second year, Miss Betty Kerr was installed as president. Also re-elected were vice-president Mrs. I. Airaldi, and treasurer, Miss Gerry Mumfor. Others elected to office were; Secretary, Mrs. Marg Gwynne; executive, Mrs. D. Walker, Mrs. A. Akkerman, Mrs. A. Rowe, Miss D. Barlow, and Mrs. K. Majorki; Mrs. J. Corp and Mrs. S. Lyon, zone council representatives, and Mrs. E. De Vos, press secretary. A report was given by Mrs. E. Walker on the hampers given this year to eight needy families. Regular gifts were also given to patients in the women's ward of the Veterans' Hospital, TB Pavilion and Tranquille Hospital.

Club Women's News

Elections—At recent meeting at Belmont United Church Women's Auxiliary, officers elected were: Honorary president, Mrs. Jenkins; president, Mrs. R. C. McLellan; first vice-president, Mrs. L. Mark; second, Mrs. H. Powell; recording secretary, Mrs. F. T. Smith; assistant recording secretary, Mrs. J. Leighton; corresponding, Mrs. W. Bradley; treasurer, Mrs. E. E. Warburton; press, Mrs. J. M. Watson; pianist, Miss E. Ransome; flowers, Mrs. L. McLaughlin; communion, Mrs. W. Nye; manse, Mrs. J. Leighton and Mrs. A. Parfitt.

Holiday Visitors Soon to Leave for Home

Mrs. W. G. Swann with John, right, and David, has spent the holiday season with her parents, Mr. and Mrs. W. J. Shepherd, 1242 Judge Place. Mr. Swann was with his family here for the festivities but returned to their home in Vancouver immediately afterward, while Mrs. Swann and the children remained for a further week. Mrs. Swann is a graduate of Brandon Mental Hospital and Winnipeg General Hospital. (Photo by Housez Studios.)

Weekend Magazine Editor Married in East Today

OTTAWA (CP) — Joseph Schull, well-known playwright and author, and Miss Helen Gougeon, women's editor of Weeg-end magazine, were married here today.

Among the 110 guests were Andrew Allan of Toronto, the CBC's drama supervisor, and Gregory Clark of Toronto, Weekend columnist.

The ceremony took place in St. Patrick's Roman Catholic Church.

Mr. Schull, a native of Moose Jaw, Sask., has written plays for CBC television and radio. He also has written for American and British television networks and is the author of "Far Distant Ships," a history of the Canadian navy during the Second World War.

Miss Gougeon has been women's editor of Weekend for five years. Formerly she was a reporter for the Ottawa Journal and wrote a cook book entitled "Cooking With an Accent," a collection of recipes from embassy hostesses.

The bride wore a street-length gown of champagne-colored silk with a matching pillbox hat and shoulder-length veil.

The couple left after the wedding for a honeymoon trip to New York and Mont Tremblant, Que. They will live in Rosemere, Que.

PTA NOTES

Royal Oak—January meeting of Royal Oak Junior-Senior High School PTA will be held on Monday, one week earlier than usual, so that members may hear an illustrated address by Hon. Ray Williston, minister of education.

Willows—At meeting of Willows PTA next Tuesday, at 8 p.m., in the school auditorium, Willard Ireland, provincial archivist and librarian, will speak.

Tolmie—A film in conjunction with the forthcoming Health Week will be shown at Tolmie School PTA meeting, Monday at 8 p.m.

Esquimalt — In Lampson Street School auditorium Wednesday at 8 p.m. a meeting of Esquimalt PTA will be held at which Alex Turnbull will speak on report cards. Refreshments will be served.

Cloverdale — A meeting of Cloverdale PTA will be held in the school auditorium Wednesday at 8 p.m. A social evening of fun and games has been prepared.

Tiny Baby Holds Her Own

PERT, N.B. (CP)—A tiny girl weighing only one pound 12 ounces continues to gain strength and weight in hospital here after being delivered three months prematurely. She was born Dec. 9.

Hospital nurses, able to slip a wedding ring up her arm to the shoulder, dubbed her "Pee Wee," but parents, Mr. and Mrs. Lewis Gee, haven't yet decided on a name.

Prescription Optical
COMPANY
Dispensing Opticians
233 Yarrow Bldg.
(Formerly Pemberton Bldg.)
625 Fort St.
4-5914

LADIES
936
COMING
SOON!

PLAY-SCHOOL
1379 Esquimalt Road
Inquiries at 4-1977. New term begins January 17, under Miss G. Pearcy, R.N., late of Muriel Green Nursery School, London, England.

HEAR BETTER WITH ACOUSTICON

KENNETH F. McLAREN

Acousticon now brings you a scientific triumph with the transistor — an invention which is destined to revolutionize the science of electronics. We are extremely proud of our all magnetic, all transistor hearing aids.

American Medical Association approved

6 WORLD-FAMOUS 1955 TRANSISTOR MODELS

Something really new for the Hearing Aid users—so light and small, yet powerful. See the model A210.

1. Model A210—For the ladies. May be worn in the hair or as a brooch.
2. Model A210—For the men. May be worn as a tie clasp or on the underside lapel of your coat.
3. Model A335—ALL-PURPOSE HEARING POWER MASTER is the greatest hearing achievement ever made with magnetic microphone by Acousticon.
4. Model A3000—ALL TRANSISTOR (3), with tone control, magnetic microphone and a battery adjustment for the more severe hearing losses. Budget terms: $10 down, $10 per month.....$99.50
5. Model DR-1—RECEIVER. Designed to aid middle-ear deafness. Worn with the appropriate Acousticon, this receiver lets you hear with nothing in your ear.
6. Model A3000—ALL TRANSISTOR (3), with phone connection makes it possible to hear on your telephone without room interference, operates for as little as 10c a month. ($10 down, $10 month).....$99.50

Come in and ask about our concealed hearing.
No one need know you are hard of hearing.

10-DAY MONEY BACK GUARANTEE ON ALL MODELS
HEAR TELEVISION AND RADIO BETTER WITH ACOUSTICON
Easy Budget Terms Available
CANADIAN PRICES SAME AS U.S.

SPECIAL
$100 TRADE-IN ALLOWANCE
For your present hearing aid regardless of make or age on our THREE TRANSISTOR ACOUSTICON, model A-335. Due to terrific requests from hearing aid users, we are extending this special for a limited time!

ACOUSTICON OF VICTORIA
745 Yates Street, Victoria, B.C. 2-4524
Please send me—in plain wrapper and absolutely without cost or obligation—the valuable free book, THE TRANSISTOR MIRACLE.
NAME
ADDRESS
CITY
Beware of Imitations—Insist on Genuine Acousticon

IT WILL PAY YOU
—as it has paid thousands of others—to learn to speak effectively, to sell yourself, your ideas, your merchandise; to add to your power of favorably influencing others; and to become a good chairman and group leader.
THEREFORE — join the modern streamlined International Institute Course—17 fascinating weeks — 33 sessions. The best, most popular, and most up-to-date training you can purchase at any price, but costing only $39, less $4 cash discount. Invest in yourself — reap daily dividends in personality development, confidence and poise. Classes now organizing. Call, write, or telephone 3-5890 - 3-8811.

Clip This Coupon and Mail to FRANK PAULDING, International Institute, 370 Foul Bay Rd., Victoria.
NAME ____ PHONE ____
ADDRESS ____
☐ Send prospectus giving further information.
☐ Reserve place (s) for ____ at the Demonstration Dinner at the Y.M.C.A., 1203 Blanshard Street, Wednesday, January 26, at 6 p.m. No obligation. No charge, except for dinner.

REMOVE UNSIGHTLY HAIR PERMANENTLY
Why be burdened with superfluous hair? Banish this affliction forever.
Electrolysis is the only medically approved method. Hundreds of hairs can be removed in one treatment.
VICTORIA ELECTROLYSIS CENTRE
Telephone 2-0614 401 Campbell Bldg.

A. H. HEASLIP
OPTOMETRIST
Appointments: 9 to 5
1113 DOUGLAS Phone 2-5713

FASTER RESULTS
LOWER COSTS

TELEPHONE 2-3131

TIMES WANT ADS
SERVE YOU BETTER

Published every afternoon except Sunday by Times Publishers Ltd. 2631 Douglas Street, Victoria, B.C.

Subscription rates: Daily by carrier, city (Greater Victoria) $1.50 per month. Daily by carrier (suburban and all other) $1.25 per month. Single copy sales price, 7 cents daily, 10 cents Saturday. Mail rates: Wherever carrier service is maintained in suburban and all other, $1.25 per month. Canada, Great Britain, Yukon Territory, one year $13.00, six months $7.00, three months $3.50, less than three months $1.25 per month. Saturday (Week-End Edition) one year $5.00; United States $1.25 per month. Other foreign countries, $2.00 per month.
Authorized as second-class mail, Post Office Department, Ottawa.

CLASSIFIED RATES

14c per line per day, 38c per line per three days, 73½c per line for six days, $3.12 per line for the month (26 days). Above rates apply to consecutive insertion. Minimum advertisement, two lines only. Contract rates on application.

Marriages, In Memoriam Notices, Cards of Thanks not exceeding 12 lines, $1.50 per insertion. Each additional line 14c daily.

Deaths, Funeral Notices not exceeding 12 lines, $1.50 first insertion and $1.00 subsequent insertions. Each additional line 14c daily.

In the event of an error occurring the liability of the Victoria Daily Times shall not exceed the charge for the space actually occupied by the item in question.

TERMS OF PUBLICATION

The Victoria Press Ltd. shall not be liable for non-insertion of any advertisement beyond the amount paid for such advertisement.

All claims of error in publication shall be made within 12 hours thereafter and if not so made shall not be considered. No claim will be allowed for more than one incorrect insertion nor for errors not affecting the value of the advertisement.

All advertising copy will be subject to the approval of Victoria Press Ltd., who reserve the right in its sole discretion to classify, reject or insert copy furnished.

Eastern Canada representative, W. H. Austin & Co., 18 Toronto Street, Toronto, Ont.

United States representatives, Cresmer & Woodward, Canadian Division.

Replies to private box numbers may only be obtained from the downtown office of Victoria Press Ltd., at 1215 Broad Street.

VITAL STATISTICS

1 BIRTHS

BARRY—Born to Mr. and Mrs. J. P. Barry, at St. Joseph's Hospital on January 4, 1955, a daughter, Cheryl Ann.

GORST—Born to Mr. and Mrs. D. L. Gorst, 3448 Bethune Avenue, Victoria, B.C., at St. Joseph's Hospital, January 2, 1955, a daughter, Leslie Anne. A sister for David.

MILLAR—Born to Mr. and Mrs. D. C. Millar, 509 Selkirk Avenue, Victoria, at the Royal Jubilee Hospital on Jan. 4, 1955, a daughter, 7 lbs. 13 ozs. A sister for Bruce.

WATSON—Born to Mr. and Mrs. W. Malcolm Watson, Portland, Oregon (nee Betty-Lou Horton) a son, William Malcolm, January 4, at the Royal Jubilee Hospital. Deepest appreciation to Dr. George Robson.

2 ENGAGEMENTS

MORROW-COLEMAN—Mr. and Mrs. Murdoch A. Morrow, Glen Lake, Victoria, B.C., announce the engagement of their younger daughter, Sylvia Jean, to Mr. Michael John Coleman, elder son of Mrs. Mary C. Coleman and the late Mr. Peter Coleman, 278 Superior Street, Victoria, B.C. The wedding will take place quietly in early February.

3 MARRIAGES

ROGERS-KETTLES—Mr. and Mrs. F. D. Kettles, 240 Cook Street, Victoria, B.C., wish to announce the marriage of their daughter, Joanne Louise to Mr. William Leslie Rogers, Vancouver Wireless Station, Ladner, B.C., son of Mrs. Kate E. Rogers, 1395 Ethel Street, Kelowna, B.C., and the late Mr. Rodgers. The wedding took place on January 4, at 8 p.m. at Ladner United Church. Rev. N. J. Crees officiating.

4 DEATHS

DANIELL—Suddenly on January 2, 1955, at her home, 121 East 10th Street, Port Angeles, Washington, Emma Daniell, born in 1880 at Cornwall, England. Survived by her husband, Edwin Daniell, daughter, Mrs. Walter (Edna) Evans, and granddaughter, Marjorie Evans.

JEUNE—In Victoria on January 6, 1955, Frederick John Jeune, in his 93rd year, of 2522 Quadra Street; born in Jersey, Channel Islands, and a resident of this city since 1884. Survived by three sons, Frederick P. Jeune, Percy W. Jeune and Herbert H. Jeune, all in Victoria.
Funeral from Hayward's Chapel on Monday, January 10, at 1.30 p.m. Interment in family plot, Ross Bay Cemetery. Please omit flowers.

PHILP—Nellie Faith Philp, widow of Capt. F. E. L. Philp, passed away peacefully on Friday, January 7, 1955, at the Royal Jubilee Hospital. She was born in Pakenham, England, in 1887, and had been a resident of Victoria for over 30 years. She leaves her brother, Mr. Mordaunt Dundas, and sister, Mrs. Violet Norman and sister-in-law, all of Victoria, and her step-sister, Mrs. Lottie Haig, in England; also one nephew and two nieces in Victoria.
Funeral services will be held at St. Mary's Church, Oak Bay, at 3.00 p.m. Monday, January 10, 1955, Ven. Archdeacon A. E. deL. Nunns officiating. Interment in Royal Oak Burial Park.

REDA—Suddenly on Wednesday January 5, 1955, Mr. Elmo Reda, aged 30 years, born in Italy, and a resident of Victoria for the past 18 months, late residence, 2606 Wark Street. He leaves his wife, Assunda; his daughter, Mara; son, Alfonso; and his parents in Italy; his sister, Evelyne, and two brothers-in-law, Guiseppe and Franco Reda, of Victoria.
Prayers will be offered at the Sands Mortuary Limited "Memorial Chapel of Chimes" on Monday, January 10, 1955, at 8 p.m. Requiem mass will be sung on Tuesday, January 11, 1955, at 9 a.m. at the St. Andrew's Cathedral. Interment in Royal Oak Burial Park.

RUSSELL—On January 7, 1955, at the residence, Hart Road, Joseph Russell, beloved husband of Esther Russell; born in Ireland and a resident of Victoria and district for 26 years. Besides his wife, at home, he leaves two sons, Patrick (Pat) P. Russell and Michael C. Russell in Victoria; two daughters, Mrs. D. (Peggy) Woodfield in Barry, Ont., and Mrs. R. (Diana) Lafter in Victoria; also three grandchildren. Mr. Russell was a member of A.F. & A.M.
Funeral service in Hayward's Chapel on Monday, January 10 at 11 a.m., Rev. Canon George Biddle officiating, followed by cremation.

MYERS—At Victoria, B.C. on January 7, 1955, Dr. Ernest Rowland Myers of McNeill Avenue, Oak Bay.
Further particulars and notice of funeral will be announced later by Hayward's Funeral Co.

WORK—Passed away suddenly on January 4, 1955, Mrs. Bert Work of Los Angeles, California, formerly of Victoria and Nanaimo. She is survived by her husband Bert, Los Angeles, one son, Clifford of Portland and two grandchildren, also four step-sons and one step-daughter. One sister, Mrs. E. Peters of Victoria, and two brothers, George and Ernest Exton.

5 CARDS OF THANKS

The family of the late Edwin Gibson wish to extend thanks to friends for kindness and sympathy. Special thanks to Mr. and Mrs. B. Smith, Sisters and nurses of Mt. St. Mary's, Canon George Biddle, Lions Club, pallbearers and Chaplin's Funeral Home.

The family of the late Madge Allison would like to express their sincere thanks to their friends and neighbors for the sympathy and beautiful floral tributes received during the loss of their beloved sister and aunt. Special thanks to those who freely gave their help. Killam & Evans, Solicitors.

7 FUNERAL DIRECTORS

SANDS MORTUARY LTD.
"The Memorial Chapel of Chimes"
QUADRA AND NORTH PARK STS.
VICTORIA, B.C. 3-7511

SANDS FUNERAL CHAPEL
FOURTH STREET
SIDNEY, B.C. PHONE 416

HAYWARD'S
B.C. FUNERAL CO. LTD.
ESTABLISHED 1867
734 BROUGHTON STREET 3-3614

THOMSON FUNERAL HOME
Established 1911 Formerly of Winnipeg
George Peter Thomson
Jack E. Irving
1625 QUADRA STREET Phone 4-2612

McCALL BROS.
"The Floral Funeral Chapel"
Meeting every requirement for graceful tribute in a modern setting.
1400 VANCOUVER STREET 4-2012

CHAPLIN'S FUNERAL CHAPEL
We invite you to ask of our convenient payment plan.
980 Quadra Street 4-5512

8 FLORISTS

Brown's Victoria Nurseries
Funeral Designs Fresh Cut Flowers
WE GROW OUR FLOWERS
618 View Street 4-6612, 4-3521

9 MONUMENTAL WORKS

MORTIMER'S MONUMENTAL WORKS Ltd., Gorge Road at Fountain Circle. Est. 1877. Monuments, markers, curbings, bronze plaques. Marble, granite and stone for fireplaces, building construction, etc. 3-6421.

STEWART MONUMENTAL WORKS LTD. 1403 May Street. 4-3452. Curbings and markers a specialty. Night phone 3-8718 2-1268.

VICTORIA MONUMENT LIMITED
"Memorials of Distinction"
3091 DOUGLAS ST. 2-5834

10 ANNOUNCEMENTS

ISLAND HALL HOTEL
Parksville, V.I., B.C.
Located on wide sand beach and on Island Highway in village. All bedrooms with running water, half with private bathrooms, some in suites. Famous for its food. Centre of Island's scenic beauty. Coho and Spring Salmon fishing on light tackle, trout fishing in streams and estuaries. After Labor Day stay of week or longer allowed 10% discount. Mary Sutherland, Eileen Allwood, owners-managers. Phone 46.

THE THEOSOPHICAL SOCIETY WILL hold a public meeting at 904 Government Street on Sunday next, January 9, at 8 p.m. The speaker will be Mrs. Grace Hughes. The title of Mrs. Hughes' lecture is "An Ancient Element Takes a Modern Role." All are welcome.

LEARN MORE—EARN MORE
Enroll now for day or night school. Small classes, more personal attention.
ROYAL BUSINESS COLLEGE
2509 Government Street 4-6016

FUR REPAIR SERVICE
Fur coats repaired, restyled shorties, capes relined, cleaned, glazed. Free estimates. Moderate charges. Call and deliver. Paul, 205 Beach Drive. 2-3380.

A DANCE WILL BE HELD TONIGHT IN the White Eagle Hall, 90 Dock St., from 9 to 12. Refreshments. Hearty invitation to all.

IT'S NICE TO GET UP BUT IT'S nicer to stay in bed with a good book.
THE HAUNTED BOOKSHOP
845 Fort Street 2-1427

DR. MARK ROACH ANNOUNCES THE opening of his new office at Colwood Corner. Phone 8-3112.

THE BOOK EXCHANGE
Quadra at Pandora and 311 Cook Street. 11 to 7. Closed Wednesday. 2-8714.

OPEN EVENINGS PERFECT PERMANENTS for particular people. Hilda Beauty Shop 3-0722.

N. W. CAMERON,
1909 Fernwood Rd.

NEW TEACUP READER AT MAYFAIR Cafe, Broad Street, 2 p.m. to 5 p.m.

FOR REMODELLING AND RELING of furs. Victoria Furs, 831 Fort Street.

TYRRELL'S BEAUTY SALON
609 Courtney Street Phone 3-6831

HIGHEST CASH PRICES PAID FOR good used clothing. 2-2814.

HUDSON'S LEATHERCRAFT AT B.C. Craft House 2248 Oak Bay Avenue.

JACK GREENWOOD, FOR OVER 20 YEARS AT THE OLD SIDNEY HOTEL, NOW SERVING THOSE FAMOUS
FRIED CHICKEN DINNERS, $1.25
AT THE SIDNEYWAY CAFE
NEXT TO THE KEATING GARAGE
FOR RESERVAIONS
PHONE
KEATING 149-K

CLOVERDALE KINDERGARTEN
PRE-SCHOOL CHILDREN
FULLY EQUIPPED
EXPERIENCED TEACHERS
971 CLOVERDALE
2-4434

REIMER'S BEAUTY SALON
743 VIEW STREET 3-4432

AVALON BEAUTY SALON
(Upstairs Above Kresge's) Phone 3-0522

CONTOUR HAIR CUT
STYLING ALL HAIR LENGTHS
BEFORE "HOME PERMANENT" AND AFTER (ESPECIALLY)
FIRTH OF FORT
50 Years a Hairdresser
635 Fort Street Rooms 9 and 10
NO APPOINTMENTS—9 TO 5.30 DAILY and SATURDAYS

11 COMING EVENTS

COLWOOD HALL
MODERN AND OLD-TIME DANCING
EVERY SATURDAY NIGHT
DANCE TO THE MUSIC OF
THE MUSKETEERS
ADMISSION 50c DOOR PRIZES
UNDER THE MANAGEMENT OF
MR. B. POWERS
FORMERLY OF LUXTON HALL

LUXTON HALL
MODERN AND OLD-TIME DANCING
EVERY SATURDAY NIGHT
MUSIC BY RODEO RASCALS
FOR YOUR DANCING PLEASURE
FOLLOW THE CROWD TO LUXTON
DANCING 9.30 P.M. NOW UNDER NEW
MANAGEMENT—DOOR PRIZE

PUBLIC LECTURE BY PROF. DAVID Corbett, assistant professor of political science, University of British Columbia—"The History of Canadian Political Parties." Victoria College-Normal School Auditorium, Monday, Jan. 10, 8.15 p.m. Public cordially invited.

DANCE EVERY SATURDAY NIGHT TO the music of the Western Mountaineers, Douglas CCF Hall, Douglas at Ardersier.

OLD-TIME DANCE AT LAKE HILL Hall every Saturday night. Columbia Orchestra. Admission 50c.

VICTORIA BURNS CLUB MONTHLY meeting Jan. 11, 8 p.m., Orange Hall.

HOMESTEADERS OLD-TIME DANCE, Saturday, Victoria Ballroom 8.30.

OLD-TIME DANCING WEDNESDAY, Victoria Ballroom, 8.30. Homesteaders.

IS YOUR NAME IN TODAY'S CLASSIFIED SECTION

? ? ? ?

Find your name in today's Classified columns and win two reserved seat tickets to see the spectacular

ICE CYCLES OF 1955

Starting at

THE MEMORIAL ARENA
TUES. JAN. 18th

Scattered among the Classified Ads in today's Classified Section are names and addresses of Greater Victoria residents selected from the City Directory.

If your name appears, come to the front counter of the Victoria Press Building at Douglas and Hillside, with proper identification, and you will receive two $3.00 reserved seats to see ICE CYCLES OF 1955. Amusement tax extra.

SCAN THE CLASSIFIED COLUMNS RIGHT NOW AND SEE IF YOU'RE ONE OF THE LUCKY WINNERS!

ALL TICKETS MUST BE PICKED UP WITHIN 48 HOURS OF NAME APPEARING IN THIS PAPER.

BINGO — 8 P.M.
Every night, also whist, 8 p.m., Victoria Whist and Bridge, 1417 Government St. 3-8033

12 LOST AND FOUND

LOST BETWEEN ROYAL VICTORIA Yacht Club and corner Richmond and Fairfield, Monday, January 3, green leather bus seat. Approximately 4x1½ feet. 2-4771.

REWARD
Lost—Company seal, near Government and Yates. Very urgent. Phone collect Lake Cowichan 63M.

LOST, ON AIRPORT BUS WEDNESDAY evening, man's wallet with money, urgently needed by old-age pensioner. Will finder please phone 3-0561.

LOST, WEDNESDAY AFTERNOON, JAN. 5, 1955, between 417 Cook Street and 1259 Richardson Street, Fairfield, a mink fur neckpiece, two skins. Reward. 3-3088.

LOST—BLACK LABRADOR, ANSWERS to Ranger, vicinity 10 Mile Point. Would like returned to old home, Oak Bay district. Reward. 4-1144 or 7-2651.

LOST — TURQUOISE MATRIX DROP necklace on Thursday in town. Finder please phone 4-3678. Reward.

LOST—BLOOD STONE SIGNET RING downtown Victoria, Jan. 6. Reward. Phone 7-2637.

LOST, LADY'S "WALTHAM" GOLD watch. Three initials on back cover. Sentimental value. 3-8570.

FOUND—SMALL PURSE CONTAINING money and ring. Phone 2-1544.

13 WANTED—MALE HELP

WANTED—OLD ESTABLISHED TRUST Company has opening in Victoria for young man with Trust Company experience. Duties entail assistance to Estates Manager in Trust work and also the development of new business. Starting salary $200 per month. All replies treated in confidence. Our staff has been advised of this opening. Reply giving qualifications, age, etc., to Box 1751, Victoria Press.

GOOD OPPORTUNITY FOR A MAN between the age 25-50 who is interested in a selling career which will enable him to earn a much better than average income in return for honest, intelligent effort. Prefer married with at least grade 12 education. Box 1754, Victoria Press.

FOUR MEN WANTED TO HANDLE television sales. Sales experience helpful but not essential. Apply Sales Manager, Coast Electronics, Cook and Pandora, up to 1 p.m.

They'll Do It Every Time

13 WANTED—MALE HELP

IF YOU ARE DISSATISFIED WITH your present position and interested in a job with a future and above average earnings, I may be able to help you. Please reply in your own handwriting giving full particulars. Replies confidential. Box 1757, Victoria Press.

TWO SALESMEN WITH CARS REquired to handle world-wide product in Victoria, starting February 1. Our training system proven. Sales experience not as essential as willingness to work. Good deal to the right men. Box 1276, Victoria Press.

ON CONTRACT BASIS ONLY—POWER saw owner to fall and buck, cat owner to yard and load, truck owner to haul logs. Atom Lumber Co. Ltd., 210 Johnson Street West, 2-6621, 2-2249; evenings 2-4032.

NATIONAL INVESTMENT HOUSE REquires man age 20-30 to train as sales representative. Excellent opportunities. Apply in writing stating qualifications and experience, if any, to Box 1273, Victoria Press.

WANTED—COMPETENT BOOKKEEPER and general office man, under 40 years of age. Must have good personality and able to bond. Experience in real estate and insurance preferred. Mr. Hicks, Hicks Realty Ltd., 2-5104.

BUTCHERS. YOUNG BUTCHER APprentices are required by large food organization. Excellent opportunity for advancement. Apply in own handwriting for interview to Meat Division, Kelly Douglas Co., 1810 Store St.

JUNIOR CLERK FOR BRANCH BANK. Age 17-19, high school education, ability to progress. Excellent opportunity for advancement. Salary commensurate with qualifications. Phone 4-3712.

WANTED, FIRST CLASS AUTO BODY man, none others need apply. Union guarantee, plus flat rate. National Motors, 819 Yates. See Mr. C. Christensen.

MAN WITH ½-TON PANEL TRUCK TO work on regular contract involving 1½ hours delivery work a day. Apply One Hour Valet, 1720 Douglas Street.

EXPERIENCED TRIM-SAW MAN. 210 Johnson Street West. 2-2249.

YOUNG MEN
(17 to 24 Years)
JUNIOR MATRIC—SINGLE
To Train As
PILOTS
and
OBSERVERS
Officer Status. Pay While in Training $215 Monthly—Room, Board, Clothing, Medical and Dental Care Provided.
For Complete Details Apply
R.C.A.F. RECRUITING UNIT,
1315 Government St.,
Victoria.

SEA CADET INSTRUCTORS
Commission as Sub-Lieut. with small annual remuneration will be granted to successful applicants for the following:
SEAMANSHIP INSTRUCTOR
To instruct classes in all phases of seamanship.
CLOTHING OFFICER
To operate corps clothing stores and perform related duties as required.
BANDMASTER
To take over operation and instruction of corps band and instruct in bugle and drum and marching.
Applicants should be between ages 22-45, be willing to parade twice weekly, and be interested in the sea and working with 'teen-age boys.
Apply to Commanding Officer, Sea Cadet Barracks, 11 Robert St. (phone 4-8442), Friday or Tuesday evening.

IMMEDIATE EMPLOYMENT
MEN, 17-39
(Grade 8 or Better)
Skilled or Unskilled
FIREFIGHTERS
MECHANICS
(Motor and Aero)
ELECTRONICS
TECHNICIANS
Complete Training Provided
Pay Scale: $213 to $416
For Details Apply:
R.C.A.F. RECRUITING UNIT,
1315 Government St.,
Victoria.

13 A SALESMEN and AGENTS WANTED

CAREER OPPORTUNITY
Well-established firm seeking sales representatives for Victoria. Complete training and combination salary and commission. Phone 4-5189 Monday, Jan. 10, between 9 and 11 a.m. or 2 to 4 p.m. Confidential.

WANTED: EXPERIENCED SIDING CANvasser. Must be ambitious and of neat appearance. To work directly with manager of company. Better than average earnings to right man. Call 8-1554 evenings between 8 and 10 p.m.

YOU CAN EARN GOOD PROFITS SELLing everyday necessities under our factory to consumer plan. Good district available. Write for particulars. The Rawleigh Co., A728, Winnipeg, Man.

EXPANDING ORGANIZATION REquire two alert salesmen, opportunity for advancement and security. Replies confidential. Box 1749, Victoria Press.

THREE DIRECT SALESMEN TO REPresent B.C.'s most complete food plan. Sears Limited, 616 Johnson. 2-8171.

EXPERIENCED REAL ESTATE SALESman for well-established company. Box 1223, Victoria Press.

SALESMAN WANTED, CAR ESSENTIAL. Telephone Mr. Boothroyd, 4-3305.

13 B HELP WANTED—MALE or FEMALE

WIDOWER WOULD SHARE HIS OAK Bay home with couple, woman to be housekeeper. Apply Box 1747, Victoria Press.

WANTED IMMEDIATELY, PART-TIME pharmacist. Apply St. Joseph's Hospital, Victoria. References required.

13 B HELP WANTED—MALE or FEMALE

TELEVISION, RADIO AND ELECTRONics are all expanding fast. Trained men receive excellent pay in TV repairs, broadcasting, communications. Government departments, research labs, and radio servicing. We can train you—by home study or in night or day classes. No experience needed. Please write today, give age and last grade of high school. Get facts now. Radio College of Canada, 88 Bathurst Street, Toronto, Ont. Est'd. 25 years.

14 WANTED—FEMALE HELP

TRUST COMPANY REQUIRES STENOGrapher for general office duties, some knowledge of insurance useful but not essential. Five-day week, M.S.A. and other staff benefits. Box 1743, Victoria Press.

EXPERIENCED BOOKKEEPER FOR REtail store. Permanent position. Must be able to take off trial balance, payroll, etc. Please give age and experience. Box 1733, Victoria Press.

GOOD HOME MODERATE WAGE, TO refined lady in return for light duties (some cooking) in my home 2 or 3 months while wife incapacitated. Further particulars phone 2-1698.

AN OPENING WITH RONALD PARTIES Ltd. for three saleswomen immediately. More business than we can handle. Must own and drive car. Phone 2-2724 or 2-9314.

EXPERIENCED GENERAL FOR ONE adult, middle aged preferred, references. Good home for right person. Box 1272, Victoria Press. 4-4363.

YOUND LADY FOR ERRANDS AND wrapping in jewelry store. Give age, education. Permanent, chances for promotion. Box 1732, Victoria Press. Thompson.

UPHOLSTERERS WANTED, APPLY Victoria Bed & Mattress, 776 Topaz. See Mr. Thompson.

EXPERIENCED PRACTICAL NURSE, also ward maid. St. Mary's Priory, Island Highway, Langford (no phone calls, please).

BEAUTY COUNSELLOR OFFER YOU an interesting opportunity to earn money in your spare time. Phone 4-1588. No canvassing.

MARRIED WOMAN WANTED FOR part-time cafe work, days or evenings. Apply Dave's Esquire, 810 Yates St.

WANTED—EXPERIENCED WAITRESS, and also kitchen help. Call 606 Douglas St.

RELIABLE PERSON FOR CLEANING, vacuuming, ironing. Oak Bay busline. Box 1758, Victoria Press.

LONELY WOMAN WITH TWO SMALL children requires companion. Free room and board. 3-5940.

TWO EXPERIENCED WAITRESSES. Call in person. Plaza Cafe, 636 Johnson Street.

EXPERIENCED GENERAL HOUSEkeeper, live in, good wages. 2-4398.

YOUNG WOMEN
(18-29 Years)
GRADE 9, EQUIVALENT OR BETTER
GOOD CHARACTER
To Train AS
CLERKS
MEDICAL ASSISTANTS
SECURITY POLICE
FIGHTER CONTROLLERS
Starting Pay—$92 monthly with all provided. Scale as for men to $416 monthly. Three-year term of service but may resign for marriage.
Complete Details:
R.C.A.F. CAREER COUNSELLOR,
1315 Government St.,
Victoria.

15 TEACHERS WANTED

SOUTH PEACE JR.-SR. HIGH SCHOOL
Dawson Creek, B.C.
Home Economics Teacher
Grade 7 Home-room Teacher
Modern School Facilities
Ample Equipment
Accommodation Guaranteed
Salary—SB Minimum, $2,950
Increments $150 rising to $190
$100 Northern Bonus
Up to $50 Travelling Allowance
Interviews by appointment with:
Mr. W. J. Hartrick, Principal, at Hotel Georgia, January 9, 10 and 11

APPLICATIONS ARE INVITED FOR RElief teacher at Langford Elementary School with normal teaching duties for two half days each week. Applications should state certificates held and previous experience, and should be addressed to the Secretary-Treasurer, School District No. 62 (Sooke), R.R. 1, Langford, B.C.

17 SITUATIONS WANTED—MALE

REQUIRE IMMEDIATE EMPLOYMENT. Preferably sales. Sales experience, organization, management, promotion, advertising. Have opened new territories various fields; trained others. Age 39, married, 2 children. Phone 2-2637.

RELIABLE MAN DESIRES WORK AS messenger or other light work, non-drinker, non-smoker. Box 1756, Victoria Press.

EXPERIENCED ACCOUNTANT AND OFfice manager, available immediately. Reply Box 1750, Victoria Press.

CLASS "A" DRIVER MECHANIC, 20 years' experience, wants position. Phone 9-2792.

EAVETROUGHS CLEANED, RENEWED, repaired. Basements cleared, rubbish trucked away. Phone 3-7092 after 6 p.m.

CARPENTER, 20 YEARS' EXPERIENCE, finisher truck, desires position. Page. 4-4935.

EXPERIENCED TIMEKEEPER AND personnel worker. Box 1721, Victoria Press.

ALL TREES FELLED, TOPPED, CUT UP, pruning; chain-saw. No job too small. Estimates L. Elves, 3-6452, 3-1805

QUALIFIED CARPENTER, $1.50 HOUR. Well experienced, alterations, remodeling, repairs, anything. 4-2420.

MAN WOULD LIKE LABORING WORK, anything considered 3-9389, evenings.

EXPERIENCED CITY TRUCK DRIVER will do anything. Phone 2-4156.

EXPERT POLISHER, CABINETMAKER desires work evenings. 2-8154.

BASEMENTS AND ODD JOBS, CLOTHES line pole installed. Veteran. 4-4613.

17 SITUATIONS WANTED—MALE

RUBBISH REMOVED. REASONABLE charge. Day or night, 3-0343.

TREES TOPPED OR FELLED AND bucked. Free estimates. Phone 2-6923.

18 SITUATIONS WANTED—FEMALE

LADY, 27 YEARS OF AGE, EXPERIenced secretarial, receptionist work, requires position reputable firm, Victoria. Excellent references. Replies, Box 1278, Victoria Press, stating salary and hours.

WIDOW WANTS HOUSEKEEPER POSItion for February 1, for gentleman or elderly couple. Good home more essential than big wages. Good references. Box 1738, Victoria Press.

QUIET KINDLY WIDOW, NON-smoker or drinker, excellent references, caring for young children or light housekeeping or baby-sitting. 3-6848.

FULLY EXPERIENCED STENOGRAPHer, shorthand and typing, requires part-time position mornings or afternoons. Excellent references. Phone 4-0711.

ALL TYPES OF FLOORS EXPERTLY cleaned, waxed and polished by machine. Homes our specialty. Gregg's, established 1920. 4-5029.

WILL LOOK AFTER YOUR CHILDREN, any age, Monday to Saturday. 2-3448, Mrs. Williams.

EXPERIENCED, FULLY QUALIFIED secretary desires part or full-time position. Phone 3-1209.

WILL LOOK AFTER ONE OR TWO children while mother works. Box 1287, Victoria Press.

WILL LOOK AFTER CHILD IN MY home. 4-1936.

LADY DESIRES WASHING DISHES OR light housework. 3-9449.

EVENING WORK WANTED, CAFE OR child care. 2-1263. Mrs. Valicoski.

LADY DESIRES DAY WORK. PHONE 4-9450 after 6 p.m.

19 BUSINESS SERVICES

BULLDOZERS

BULLDOZING AND CLEARING, ROAD grading and back-filling. The right machine for every job.
JOHN D. KISSINGER, JR.
3-8425 Day 2-3947 Night

WAKEMAN TRIMBLE CO., ESTIMATES on road building, excavating; also road gravel, fill and top soil delivered. Phone 4-3900.

BULLDOZING, EXCAVATIONS AND road building. J. Henson, Jr., 9-4234 and 9-2652.

GRADALL EXCAVATING, TANK HOLES, DITCHING, LOADING. WEBB AND TRACE, 7-2054.

EVANS, COLEMAN & JOHNSON BROS. LTD.
For Bulldozing and Shovel Work
900 WHARF STREET PHONE 2-8121

CABINET WORK

VARIETY WOOD PRODUCTS
KITCHEN CABINETS
COUNTERS
STORE AND RESTAURANT FIXTURES
133 KINGSTON STREET
4-1833 Evenings, 3-8451

CARPENTERS

CALL NORM FENNING AND DAUGHters for home improvements, etc. Monthly payments arranged on all types of work. 2-2996.

FRAMING, FINISHING, CONTRACTS, gutters, steps, kitchen cabinets. M. Anwyll, 4-6611; R. Reid, 4-8720.

FOR KITCHEN CABINETS AND OTHER interior alterations consult H. A. Mason, 2-2065.

CARPENTER WORK, BUILD OR REpair anything, alterations, finishing, cabinet work. 2-4644.

REPAIR WORK OF ALL KINDS. NO job too small. Fair prices. 3-8773.

FENCING, ROOFING, CONCRETE work, finishing and renovating. 3-3094.

CONTRACTORS

FOR REMODELING, LEVELING OR raising your home call Saunders' Construction, 9-3245.

LITZ HOUSE MOVERS, JACKING, LEVeling, repairing of dry-rot and foundations. 4-9211.

CEMENT WORK, SEWERS, TILE drains, septic tanks. Jobbing contractors W. TRACE — 2-4348 or 9-3671

PLASTERING, STUCCO FIREPLACES, repairs a specialty. Reasonable. 4-6732.

C. J. ROSE, CONTRACTOR, SPECIALIZing in brickwork and tile setting. 2-0531.

FARMER CONSTRUCTION
Repair Dept. 4-0511 Prompt Service

ELECTRICIANS

HOUSE WIRING, RANGES CONNECTED. Estimates. Cochrane, 7-2401, 7-2102.

FLOOR POLISHING

ALL TYPES OF FLOORS EXPERTLY cleaned, waxed and polished by machines. Homes our specialty. Gregg's, established 1920. 4-5023.

FLOORING AND FLOOR SANDING

M. & M. FLOOR CO., LTD.—FLOORLAYing, sanding, finishing. Free estimates. Phone 4-0403, 9-2053

WESTERN FLOOR CO., 3-8915, 3-5732. Complete floor service. S. Kinsey, Jr.

V.I. HARDWOOD FLOOR CO., 2100 Douglas. Free estimates. 4-7314.

R. HOADLEY — FLOOR SANDING AND finishing, guaranteed. Estimates. 3-7991.

FURNACES

INSTALLATIONS AND REPAIRS, S. J. Coles & Sons, 3-3393; evenings, 3-1369.

HAIRDRESSERS

ACT NOW FOR OUR ½ PRICE PERmanents. New Ray Beauty Shoppe, 833½ Fort Street 4-3644.

INSURANCE

REAL ESTATE, INSURANCE OF ALL types. Notary Public Conveyancing.
DUNCAN D. McTAVISH
913 Government Street Phone 3-9814

KEY CUTTING

KEYS CUT, LOCKS, SAFES REPAIRED. Lawn mowers, scissors sharpened. Price's Key Shop, 847 Fort Street. 4-6221.

LOOKING FOR LIVING QUARTERS? Check the classified section for the latest and best offers.

19 BUSINESS SERVICES

LAWNS AND GARDENS

SCIENTIFIC PRUNING AND SPRAYING of shade and fruit trees. Trees felled, chain saw. Chemical spraying, brush, grasses, weeds and moss.
2-1676 CHARLES A. COWIE 3-1868

LANDSCAPING, ROCKWORK, MAINtenance, lawn specialists, experienced men, lowest prices, hour or contract. Barker, 2-8323, after 5 o'clock.

PAINTERS AND DECORATORS

WEBB & SON
4-6827—Paper hanging, painting. Quick, clean, reliable. First-class workmanship. Thirty years' experience Victoria. Terms if desired.

MAY I BE OF SERVICE TO YOU?
Clean, Fast, Reasonable, Reliable
TOMMY HARKER — 3-6773
Paperhanging specialist and painter
Guaranteed work — 20 years' experience.

CLARK & PATTISON
Painting—Interior, exterior, brush, spray, swing stage and paperhanging. Terms. Bus. Phone 2-8413; res. phone 4-0443.

GREGG'S, PAINT WASHING DEPARTment, kitchens, bathrooms, etc.; 33 years' experience. Phone 4-5023. Estimates.

STUCCO WASHED, WATERPROOFED; painting. Free estimates. 2-3837. D. Smythe.

A. H. GILDEMEESTER
First-class painting, paperhanging. All work guaranteed. Free estimates. 3-7711.

C. T. LONGMAN—DECORATOR, PAINTing, spraying, paperhanging. Free estimates. Phone 7-2813.

$10 UP—ROOMS PAPERED. FREE ESTimates. D. Smythe, 2-3837.

$10 AND UP ROOMS PAINTED AND prepared. Quick service. 3-3775.

J. CULLINGFORD—PAINTING, PAPER hanging, decorating. 3-7070. References.

PHOTOGRAPHERS

PORTRAIT WEDDINGS, BOTH STUDIO or candid. Fairfield Photos, 249 Cook Street. 2-8633.

PHOTO ENGRAVING

PHOTO ENGRAVING
Half-Tone, Line and Color Engravings
Commercial Art
ISLAND ENGRAVERS
2024 Douglas Street Phone 2-8831

PLOWING, ROTO-VATING AND CULTIVATING

CARLSON TRACTOR SERVICE
Plowing, roto-vating, excavating. 9-2043.

PLUMBING AND HEATING

RELIABLE PLUMBING CO.
"A Good Plumbing Service"
4-1641—Day or Night

DAVID H. CAREY, 5168 SANTA CLARA Road.

EMPIRE PLUMBING & HEATING—ALterations, contracts. 3-9115. 706 Kings Rd.

PAULIN'S PLUMBING & HEATING. REpairs, remodeling. 1323 Gov't St. 4-1442.

19 BUSINESS SERVICES

PITT & HOLT LTD.
No Down Payment
Plumbing — Heating — Installations
Financed Under Home Improvement Plan
602 ESQUIMALT RD. 2-7413

T. A. HARVEY LTD.
PLUMBING AND HEATING
Repairs—Renewals—Prompt Service
2-8276

ROOFING AND INSULATION

DUROID, JOHNS-MANVILLE, BARRETT
TV ANTENNA SERVICE
Brock Robertson
2100 Douglas. Day 3-8644, night 3-5459

DUROID OR JOHNS-MANVILLE ROOF Insulation, sidings and eavestroughs. Also complete line of building supplies.
PARKER JOHNSTON LTD.
1314 Broad 2-9181; eves., 2-4008

SAW SHARPENING

REED'S SAW REPAIRS
1053 View and 1120 Cook Street. 3-8324

WASHING MACHINE SERVICE

WRINGER ROLLS OF ALL MAKES, electric washers. Taylor & Co., 816 Fort Street

WASHING MACHINE PARTS AND SERvice Rear 946 Yates. 3-2015.

HAROLD'S REPAIR SHOP
Washing Machine Specialists 2-3425

WASHING MACHINES
REPAIRS TO ALL MAKES WITH FACTORY-TRAINED SERVICEMEN ONLY FACTORY REPLACEMENT PARTS USED
McLennon, McFeely & Prior
1400 GOVERNMENT STREET
Phone 4-1111 - Service Department

20 PROFESSIONAL SERVICES

CHIROPRACTORS

JOHN M. STURDY
"Specific Chiropractor"
Neurocalometer
1123 Blanshard Street 3-5034

DONALD J. ELDER, D.C.
X-ray and Micro-Dynameter
612 View Street 4-9615

CONVALESCENT HOMES

THE PRIORY CONVALESCENT HOME AND HOSPITAL
For medical, post-surgical and chronic patients. Specializing in the care of elderly people. Excellent nursing service. Happy home atmosphere.
Postal address:
BOX B, LANGFORD P.O.
Belmont 279
Under the care of the Sisters of the Love of Jesus

Times Crossword Contest $200

NO WINNER LAST WEEK

THE RULES

Solve the clues as you would any crossword puzzle. Clip out the dotted form and mail it to The Times Crosswords c/o The Victoria Daily Times.

You can send in as many entries as you like in one envelope, but they must be on the form printed in the paper. Facsimilies will NOT be permitted. The puzzle will be printed on Fridays, Saturdays and Mondays.

All answers must be received by the morning mail of Wednesday. Be sure to clip on the dotted line. This is for the convenience of tallying entries.

EARLY MAILING WILL BE APPRECIATED

The answer will be printed in Friday's paper each week. It will be a good idea to keep a record of your solution and compare it with the answer.

PRIZES

Anyone may enter with the exception of employees of Victoria Press Ltd. and their families.

A prize of $25 will be paid for solving the puzzle. If there is more than one winner the prize will be divided.

BONUS

If the winner is a regular daily subscriber to The Times by carrier or mail a special bonus will be paid in addition to the regular prize of $25. When there is no winner this bonus will increase at the rate of $25 per week until a winner is found. When there is more than one winner the current bonus will be divided.

This week's prize is $25, plus a $175 bonus.

Study the clues carefully before you write down your answers. There is always one answer which is best. The decision of the judges in the contest will be final and all contestants taking part agree to abide by their decisions.

No. 94 - Puzzle - No. 94

NAME ______________________

ADDRESS ______________________

☐ I am a regular daily subscriber By Carrier
☐ Please start delivery By Mail
(Please Check)

CLUES

ACROSS:
4. Things won't look good for a man if the police can prove that he —— stolen property.
6. An untidy —— of letters can be an eyesore in an office.
8. There is, of course, no place quite like it.
9. Expensive.
11. A sharp blow.
13. Indian garment.
14. A big one is likely to attract a lot of attention.
17. A careful housewife won't leave an old one lying around.
19. A sort of vase.
21. A sensitive person is more easily upset by one.
22. Slang for clothes.
25. Receding like the tide.
26. The act of taking something away.
27. To do so shows a change of attitude.

DOWN:
1. When men make them they usually expect that they will sometimes be raised.
2. Nice to have in your car.
3. A man who —— wrong often realizes afterwards that he's been a bit of a fool.
4. Chief character in a story.
5. If possible, should never be allowed to get into the hands of crooks.
7. Many details need to be considered when you're —— a house.
10. A speculator is always prepared for them.
12. Song in an opera.
15. Having lived in it for some time you may be glad of a change.
16. Some people may become impatient if you do so.
18. It is not necessarily the largest one that makes the most noise.
20. It is traditional that some famous people appear in distinguished ——.
23. A man keen on hunting probably knows more than one good ——.
24. There are people who would hate the very thought of wasting it.
25. Organ of hearing.

Send your answer to The Times Office to arrive not later than next Wednesday morning.

Times Crosswords, c/o Victoria Daily Times
2631 Douglas Street
Send all entries in one envelope—each entry is checked individually

Index to Times Want Ad Headings

Classification	No.	Classification	No.	Classification	No.
Acreage for Rent	62	Flats and Apartments to Rent Furnished	40	Personal	21
Acreage for Sale	61	Flats and Apartments Wanted Furnished	41	Personal Loans	51
Acreage Wanted	63	Florists	8	Pets and Livestock	31
Announcements	10	Fuel	27	Professional Services	20
Articles for Sale	28	Funeral Directors	7	Property for Sale	59
Births	1	Halls, Stores and Offices to Rent	44	Property Wanted	60
Boats and Marine—For Sale and Wanted	49	Hotels	34	Room and Board	35
Business Opportunities	54	Housekeeping Rooms to Rent, Furnished	38	Room and Board Wanted	36
Business Services	19	Housekeeping Rooms Wanted, Furnished	39	Rooms to Rent, Furnished	37
Cards of Thanks	5	Houses to Rent Furnished	42	Situations Wanted, Male	17
Cars for Sale	47	Houses Wanted to Rent Furnished	43	Situations Wanted, Female	18
Cars and Trucks Wanted	48	Houses for Sale	57	Summer Resorts	34-A
Coming Events	11	In Memoriam	6	Swaps	30
Cottages and Campsites	34-B	Listings Cancelled	56	Teachers Wanted	15
Dancing	25	Lost and Found	12	Timber Brokers	53
Deaths	4	Marriages	3	Wanted Female Help	14
Education	23	Miscellaneous to Rent	45	Wanted Male Help	13
Engagements	2	Monumental Works	9	Wanted Miscellaneous	29
Exchange Real Estate	55	Music	24	Wanted to Borrow	52
Farms for Rent	65			Wanted to Buy Houses	58
Farms for Sale	64			Wanted to Rent, Miscellaneous	46
Farms Wanted	66				

★ IF YOU SELL SERVICES, LET CLASSIFIED ADS FIND NEW CUSTOMERS — QUICKLY!

IN TUNE WITH THE TIMES

By BILL PARKER

A new show, "Professional Father," replaces "That's My Boy" at 7 tonight.

It is a comedy series in which an established child psychologist, played by Steve Dunne, runs into all kinds of fun in trying to maintain the familial equilibrium of his own home. His wife is played by Barbara Billingsly.

"Juvenile Jury" will get a new twist at 4 p.m. Sunday on KOMO-TV when comedian Fred Allen will make a guest appearance to ask whether or not he should continue his present career or become a full-time author following the initial success of his book, "Treadmill to Oblivion."

At 8 p.m. Sunday on Channel 4, the "Comedy Hour" show will present a 60-minute version of Bob Hope's performance at Thule Air Force base, Greenland. The show was originally done on New Year's Eve at the northern outpost. Guests appearing will include William Holden, Margaret Whiting, Jerry Colona, Brenda Marshall and Hedda Hopper.

At 11.30 a.m. Sunday, KTNT-TV will introduce Americans, and interested Canadians, to members of the Senate, newly elected, of the 84th U.S. Congress. The legislative newcomers will talk informally with members of the CBS Washington news staff.

HIGHLIGHTS FOR THE WEEK-END

On CBUT—

Jackie Gleason at 8 tonight.

Window on Canada at 2 p.m. Sunday.

Toast of the Town at 8 p.m. Sunday.

"Antiquity 1954—The Big Dig," on Scope at 10 p.m. Sunday.

On KOMO-TV—

George Gobel at 10 tonight.

Comedy Hour at 8 p.m. Sunday.

On KING-TV—

Basketball at 8 tonight.

Stork Club at 11 p.m. Sunday.

On KTNT-TV—

"Keep Smiling" on The Late Show at 11.15 tonight.

Meet the New Senators at 11.30 a.m. Sunday.

Omnibus at 2 p.m. Sunday.

(These program listings are as supplied by the stations themselves and The Times is not responsible for last minute changes or other alterations. Pacific Standard Time)

SATURDAY NIGHT PROGRAMS

	CKDA 1250 kc	CJVI 900 kc	CBU 690 kc	KIRO 710 kc	KOMO 1,000 kc	KING 1,090 kc	KVI 570 kc	CJOR 600 kc	CKWX 980 kc
6.00	News; Sports	Country Fair	News	Scoreboard	Symphony	Saturday Revue	Hawaii Calls	Old-time	News; Sports
6.15	Melody Milestones	Country Fair	Hockey	KIRO Presents	Symphony	Saturday Revue	Hawaii Calls	Old-time	Ballroom
6.30	News; Milestones	Fred's Roundup	Hockey	Mahalia Jackson	Grand Ole Opry	Saturday Revue	Lombardo	Tommy Dorsey	Ballroom
6.45	Melody Milestones	Fred's Roundup	Hockey	News	Grand Ole Opry	Saturday Revue	Lombardo	Tommy Dorsey	Press Gallery
7.00	News; Clues	It Seems to Me	Hockey	Two For Money	Tex Williams	Saturday Revue	Chicago Theatre	Hidden Motive	News; Weather
7.15	Cash Clues	Curtain Time	Hockey	Two For Money	Tex Williams	Saturday Revue	Chicago Theatre	Hidden Motive	Ballroom
7.30	Island Barn Dance	Curtain Time	Organ Music	Jimmy Wakely	Town Hall Party	Saturday Revue	Chicago Theatre	Parliament Hill	Red Skelton
7.45	Island Barn Dance	Curtain Time	Organ Music	Jimmy Wakely	Town Hall Party	Saturday Revue	Chicago Theatre	Winterhaulter	Red Skelton
8.00	News; Barn Dance	News; Weather	Hide and Seek	Gunsmoke	Jamboree	Top Twenty	Music You Want	News; Music	News
8.15	Island Barn Dance	Pleasant Listening	Hide and Seek	Gunsmoke	Jamboree	Top Twenty	Music You Want	Art Van Damm	Sammy Kaye
8.30	Island Barn Dance	Pleasant Listening	Prairie Schooner	Gene Autry	Town Hall Party	Top Twenty	Music You Want	Court of Opinion	Freddy Martin
8.45	Island Barn Dance	Pleasant Listening	Prairie Schooner	Gene Autry	Town Hall Party	Top Twenty	Music You Want	Court of Opinion	Freddy Martin
9.00	News; Chest	Hit Parade	Ray Norris	Gang Busters	Let's Go To Town	Top Twenty	News	Town Meeting	Mantovani
9.15	Treasure Chest	Hit Parade	Ray Norris	Gang Busters	Guest Star	Top Twenty	Washington	Town Meeting	Mantovani
9.30	Treasure Chest	Say It With Music	Dixieland Jazz	Dance Time	Thy Kingdom Come	Top Twenty	Sound Board	Town Meeting	Nick Carter
9.45	Treasure Chest	Say It With Music	Dixieland Jazz	Dance Time	Thy Kingdom Come	Top Twenty	Sound Board	Town Meeting	Nick Carter
10.00	News; Party	News; Weather	News	News	Reporter	Sports Whirl	U.S. Guests	News	News
10.15	House Party	Dance Date	Sports Review	Swap and Shop	Weather; Interlude	Sports Whirl	Jamboree	To be announced	Church
10.30	House Party	Dance Date	String Serenade	Dance Time	Forward March	Sports Whirl	Jamboree	To be announced	Close of Day
10.45	Party; Sports	Dance Date	String Serenade	Dance Time	Here's to Veterans	Sports Whirl	Jamboree	Who Beat Who	Chapel Chimes
11.00	News; Party	News; Sports	Bellman's Choice	Dancetime	News	Club 1090	News	News	News; Sport Desk
11.15	House Party	Dance Date	Bellman's Choice	Dancetime	Concert Hour	Club 1090	Guest Star	Dance Time	Date With Don
11.30	House Party	Dance Date	Bellman's Choice	Dancetime	Concert Hour	Club 1090	Dance Music	Dance Time	Date With Don
11.45	House Party	Dance Date	Bellman's; News	Dancetime	Concert Hour	Club 1090	Dance Music	Dance Time	Date With Don

SUNDAY PROGRAMS

	CKDA	CJVI	CBU	KIRO	KOMO	KING	KVI	CJOR	CKWX
8.00	News; Morning	News	Sunday Music	Salt Lake	Radio Pulpit	Serenade	Youth Challenge	Wings of Healing	News
8.15	Top of Morning	Salvation Army	Sunday Music	Tabernacle	Radio Pulpit	Serenade	Youth Challenge	Wings of Healing	Salvation Army
8.30	Top of Morning	Salvation Army	Recital	Learning Invitation	Comic Man	Pianist	Back to God	Church	Back to God
8.45	Top of Morning	Message of Life	Recital	Learning Invitation	Comic Man	Book Adventure	Back to God	Church	Back to God
9.00	News; Sports	News, Funnies	News, Comment	Red Shield	Gospel Hour	Hymnal	Radio Bible Class	Mantovani	News; School
9.15	Singing Sam	Reading Funnies	Memories	Ed Gutheriess	Religious News	Hymnal	Radio Bible Class	Mantovani	Sunday School
9.30	Design for Living	PTA Show	Harmony Harbor	Howard Smith	Eternal Light	Israel Message	Voice of Prophecy	Lutheran Hour	Voice of Prophecy
9.45	Design For Living	Yesterday's Hits	Harmony Harbor	News	Eternal Light	Israel Message	Voice of Prophecy	Lutheran Hour	Voice of Prophecy
10.00	News; Broadway	Sunday Concert	B.C. Gardener	Capital Cloakroom	Anthology	Negro Choir	Newspaper	British-Israel Assn.	Bible Institute
10.15	Broadway Parade	Sunday Concert	Just Mary	Capital Cloakroom	Anthology	Negro Choir	Frank and Ernest	Strings	Bible Institute
10.30	Broadway Parade	Sunday Concert	In His Service	Explorer	Chapel Hour	Pilgrimage	Bill Cunningham	Strings	Bible Institute
10.45	Broadway Parade	Sunday Concert	In His Service	Records	Chapel Hour	Pilgrimage	Football	Rabbi	Bible Institute
11.00	News; Church	Church Broadcast	Chamber Music	Symphonette	Catholic Hour	Church Service	Football	Metropolitan Tab.	News
11.15	Church Service	Church Broadcast	Chamber Music	Symphonette	Catholic Hour	Church Service	Football	Metropolitan Tab.	United Church
11.30	Church Service	Church Broadcast	Religious Period	Philharmonic	Youth Knows	Church Service	Football	Metropolitan Tab.	United Church
11.45	Church Service	Church Broadcast	Religious Period	Philharmonic	Youth Knows	Church Service	Football	Metropolitan Tab.	United Church
12.00	News; Gaieties	News; Weather	Philharmonic	Philharmonic	Week-end	Christians	Football	Metropolitan Tab.	News
12.15	Palace Gaieties	Matinee	Philharmonic	Philharmonic	Week-end	Christians	Football	Interlude	Guy Lombardo
12.30	Bonnie Scotland	News; Sports	Philharmonic	Philharmonic	Week-end	Liberace	Football	News	Guy Lombardo
12.45	Bonnie Scotland	Parliament Hill	Philharmonic	Philharmonic	Week-end	Liberace	Football	Rev Springett	Bill Good—Sports
1.00	News; Welks	Song Classics	Philharmonic	Sunday Afternoon	Week-end	Opera	Football	Church of the Air	News; Music
1.15	Canaries	Song Classics	Philharmonic	Sunday Afternoon	Week-end	Opera	Football	Four Square Gospel	Hour of Music
1.30	Hockey Parade	Church of Air	Critically Speaking	Sunday Afternoon	Week-end	Opera	Kostelanetz	Church of Air	Hour of Music
1.45	Hockey Parade	Church of Air	Critically Speaking	Sunday Afternoon	Week-end	Opera	Kostelanetz	Church of Air	Hour of Music
2.00	News; Hits	Cuckoo Clock	Canadian Scene	Sunday Afternoon	Inheritance	Opera	Musical Almanac	Call of China	Viewpoints
2.15	Hit Parade	Cuckoo Clock	Canadian Scene	Sunday Afternoon	Inheritance	Opera	Musical Almanac	Bamboo Terrace	Viewpoints
2.30	Hit Parade	Hans Gruber	Jake and Kid	Sunday Afternoon	Liberace	Opera	London Studio	Film Music	Family Theatre
2.45	Hit Parade	Hans Gruber	Jake and Kid	Sunday Afternoon	Liberace	Opera	London Studio	Film Music	Family Theatre
3.00	News; Continentals	Sunday Drivers	News; Weather	Man's Right	Faith in Action	Opera	Sunday Melody	Waltz Festival	News; Ballroom
3.15	Continentals	Sunday Drivers	UN Record	Man's Right	News	Opera	Sunday Melody	Waltz Festival	Ballroom
3.30	Club 1280	Our Miss Brooks	Winnipeg Concert	Col. Varhees	Travels in Tempo	Opera	Sunday Melody	Our Miss Brooks	Ballroom
3.45	Club 1280	Our Miss Brooks	Winnipeg Concert	Col. Varhees	Travels in Tempo	Opera	Sunday Melody	Our Miss Brooks	Ballroom
4.00	News; Club 1280	Al Goodman	Winnipeg Concert	Jack Benny	Tributes	Sun. Serenade	Herald of Truth	Top Ten	News; Ballroom
4.15	Club 1280	Al Goodman	Winnipeg Concert	Jack Benny	Tributes	Sun Serenade	Herald of Truth	Top Ten	Ballroom
4.30	Kiddie Kapers	Music	Homer's Iliad	Amos 'n' Andy	Tributes	Sun Serenade	Hour of Decision	Folk Songs	Ballroom
4.45	Kiddie Kapers	Music	Homer's Iliad	Amos 'n' Andy	Tributes	Sun. Serenade	Hour of Decision	Folk Songs	Ballroom
5.00	News; Hits	DJ For a Day	Chorale	Our Miss Brooks	Dennis Day	Sun. Serenade	Revival Hour	Pat's Music	News; Ballroom
5.15	Western Hits	DJ For a Day	Chorale	Our Miss Brooks	Dennis Day	Sun. Serenade	Revival Hour	Pat's Music	Ballroom
5.30	Western Hits	Mantovani	Sonata Recital	Newsroom	Shirley Thomas	Sun. Serenade	Revival Hour	Enchanted Hour	Show Time
5.45	Western Hits	Mantovani	Sonata Recital	Newsroom	Shirley Thomas	Sun. Serenade	Revival Hour	Enchanted Hour	Show Time
6.00	News; Pleasure	Singing Stars	Capital Report	Edgar Bergen	U.S. Forum	Walt Winchell	Voice of China	Singing Stars	News; S. Ross
6.15	Pres. Pleasure	Singing Stars	Report; Weather	Edgar Bergen	U.S. Forum	Taylor Grant	Music	Singing Stars	Capitla Report
6.30	Pers. Pleasure	Melody Bouquet	B.C. Profile	Edgar Bergen	Youth Views	Greatest Story	Lutheran Hour	Stardom Stairway	Music Hall
6.45	Pres. Pleasure	Showcase	B.C. Profile	Edgar Bergen	Youth Views	Greatest Story	Lutheran Hour	Stardom Stairway	Music Hall
7.00	News; Martin	Dick Batey News	News; Review	Proudly We Hail	Fibber McGee	Sun. Serenade	True Detective	Famous Voices	News; Why Do It
7.15	Freddy Martin	Ralph Pashley	Speaker	Proudly We Hail	Gildersleeve	Sun. Serenade	Cecil Brown	Famous Voices	Why Do They Do It
7.30	Guy Lombardo	People Are Funny	Little Symphony	The Whistler	Dr Six Gun	Sun. Serenade	Nick Carter	Christ Church	Church
7.45	Guy Lombardo	People Are Funny	Little Symphony	The Whistler	Dr. Six Gun	Sun. Serenade	Nick Carter	Christ Church	Church
8.00	News;	News, Weather	Stage 55	Hall of Fame	Drew Pearson	Town Meeting	Bob Considine	Christ Church	Church
8.15	Friendly Serenade	Freddy Martin	Stage 55	Hall of Fame	Sports Beat	Town Meeting	Wismer	Christ Church	Church
8.30	Three Suns	Favorites Album	Stage 55	Little Margie	Symphony	Town Meeting	Shadow	Christ Church	Shadow
8.45	Three Suns	Favorites Album	Stage 55	Little Margie	Symphony	Town Meeting	Shadow	Christ Church	Shadow
9.00	News; Chest	Encore	String Along	Music Hall	Symphony	World We	Glen Hardy	News	Broadway Cop
9.15	Treasure Chest	Encore	String Along	Music Hall	Symphony	Live In	Frontier	Leisure Listening	Broadway Cop
9.30	Treasure Chest	Padre Hills	Vesper Hour	Jack Benny	Way Mankind	Elmer Davis	Dr. Barnhouse	Melachrino	Treasury Agent
9.45	Treasure Chest	Padre Hills	Vesper Hour	Jack Benny	Way Mankind	Sammy Kaye	Dr. Barnhouse	Melachrino	Treasury Aegtn
10.00	News; Party	News; Weather	News	Reporter	News	Sammy Kaye	Revival	News	News
10.15	House Party	Corinne Jordon	Talk	Weather	Eyes Wright	Music Hall	Revival	Rock of Ages	Music Dreams
10.30	House Party	Enchanted Hour	Music Diary	Music House	Meet the Press	Music Hall	World Tomorrow	Lighthouse of Hope	What to Do
10.45	Party; Sports	Enchanted Hour	Music Diary	Music House	Meet the Press	Music Hall	World Tomorrow	Lighthouse of Hope	Chapel Chimes
11.00	News; Party	News; Sports	Collector's Item	Concert Hall	News	Music Hall	Proudly We Hail	Great White Way	Chicago Theatre
11.15	House Party	Melody Journey	Collector's Item	Concert Hall	Concert Hour	Music Hall	Proudly We Hail	Great White Way	Chicago Theatre
11.30	House Party	Melody Journey	Collector's Item	Concert Hall	Concert Hour	Music Hall	Concert	Great White Way	Chicago Theatre
11.45	House Party	Melody Journey	News; Weather	Concert Hall	Concert Hour	Music Hall	Concert	Great White Way	Chicago Theatre

MONDAY PROGRAMS

	CKDA	CJVI	CBU	KIRO	KOMO	KING	KVI	CJOR	CKWX
8.00	News; Sports	News	News; Weather	Swap and Shop	News	News; Brkfst	Cecil Brown	News	News and Markets
8.15	Dave Hill Show	Walt's Breakfast	Breakfast Club	David Valle	KOMO Music	Breakfast Club	News; Sport	Time and Tunes	Bob's Inn
8.30	Dave Hill Show	Walt; News	Breakfast Club	Make Up Your Mind	KOMO Music	Breakfast Club	Bible Institute	Billy Browne	News; Bob's Inn
8.45	Roving Reporter	Walt's Breakfast	Laura Ltd.	Rosemary	KOMO Music	Breakfast Club	Bible Institute	Billy Browne	Bob's Inn
9.00	News; Lombardo	News; Quiz	BBC News; Comment	Wendy Warren	KOMO Music	Leonard	Breakfast Gang	News; Billy Browne	News; Bob's Inn
9.15	It's My Living	Helen Trent	Aunt Lucy	Aunt Jenny	KOMO Music	Chet Huntley	Commentary	Billy Browne	Bob's Inn
9.30	Housewives' Holiday	Our Gal Sunday	Morning Concert	Helen Trent	KOMO Music	True Story	Unity Viewpoint	Stu Davies	Bob's Inn
9.45	Housewives' Holiday	Memory Book	Morning Concert	News	KOMO Music	True Story	Kenny Baker	To Be Announced	My Living
10.00	News; Time Out	News; Six For One	Morning Visit	Road of Life	Ctherine Wise	Whispering	Newspaper	Girl Marries	News; Hits
10.15	Lucky Lady	Six For One	Happy Gang	Ma Perkins	Second Chance	Girl Marries	Tello-Test	Melodies	Today's Hits
10.30	Lucky Lady	On the March	Happy Gang	Dr. Malone	Strike It Rich	Romance	Melachrino	Music U and I	Today's Hits
10.45	Lucky Lady	Music	Musical Kitchen	Guiding Light	Strike It Rich	Since Eve	Radio Journal	Music U and I	50-A-Day
11.00	News; Party	News; Quiz	Kate Aitken	Mrs. Burton	Phrase That Pays	Jack Berch	Florida Calling	Man in House	News; Wally Mind
11.15	Perry Como	Girl Marries	Kindergarten	Perry Mason	Bob Smith	Mry-Go-Round	Florida Calling	Man in House	Young Widder Brown
11.30	Star Time	Telequiz	Man and His Music	Nora Drake	Bob Smith	Mry-Go-Round	Queen For a Day	Showtime	Perry Mason
11.45	Widder Brown	Telequiz	Man and His Music	Brighter Day	Bob Smith	Mry-Go-Round	Queen For a Day	Showtime	Guiding Light
12.00	News; Hit Parade	News; Weather	Man and His Music	News	Checkerboard	News; Boreson	News	News	Rhythm Pals
12.15	Hit Parade	Matinee	News; Showcase	Cecil Solly	News	Boreson	Ruby Mercer	Kiddies' Karnival	Rhythm Pals
12.30	News; Sports	News; Sports	Farm; Weather	House Party	Pepper Young	Sam Hayes	Ruby Mercer	Kiddies' Karnival	News's Pals
12.45	Martins	Matinee	News	House Party	Right to Happiness	Open House	Ruby Mercer	World Today	Rhythm Pals
1.00	News; Party	News; Quiz	Afternoon Concert	Hilltop House	Backstage Wife	News; House	Foster	House of Music	News; Toni
1.15	Partyline	Stu Davis	Afternoon Concert	Arthur Godfrey	Stella Dallas	Open House	Sardis	House of Music	Ma Perkins
1.30	Partyline	On Stage	Afternoon Concert	Arthur Godfrey	Widder Brown	Open House	Lopez	House of Music	Road of Life
1.45	Partyline	On Stage	Afternoon Concert	Arthur Godfrey	Woman in House	Open House	Lopez	House of Music; News	Dr. Malone
2.00	News; Partyline	News, Six For One	B.C. Schools	Arthur Godfrey	Plain Bill	News; House	Johnny Olsen	Take It Easy	Red, White, Blue
2.15	Partyline	Six For One	B.C. Schools	Arthur Godfrey	Lorenzo Jones	Open House	Johnny Olsen	Take It Easy	Red, White, Blue
2.30	Partyline	Billy O'Conner	Matinee	Arthur Godfrey	Cats Hotel	Open House	Music	Take It Easy	Helen Trent
2.45	Partyline	Three Suns	Matinee	Curt Massey	Pays to Be Married	Open House	UN	Take It Easy	Our Gal Sunday
3.00	News; Club 1280	Calling the Island	Matinee	Mailbag	Welcome Traveler	News; House	Story Time	Take It Easy	Birthday Party
3.15	Club 1280	Calling the Island	Matinee	Ruth Ashton	Welcome Traveler	Open House	Story Time	Take It Easy	Four Out of Five
3.30	Club 1280	Song Shop	Closed Circuit	Protective League	Dr. Paul	Open House	Behind Story	Musical Variety	Four Out of Five
3.45	Club 1280	Song Shop	Share the Wealth	Protective League	Woman's Secret	Open House	Tello-Test	Musical Variety	Four Out of Five
4.00	News; Swap, Shop	Hit Parade	B.C. Roundup	Clifford Clark	News Special	News; House	Fulton Lewis	News; Teens	News Startime
4.15	Club 1280	Hit Parade	B.C. Roundup	Housewives Inc.	Commuter's Special	Open House	Hemmingway	Theme For Teens	Startime
4.30	Kiddie Kapers	Fred's Club	Robin Hood	Housewives Inc.	Commuter's Special	Open House	Here's Answer	Theme For Teens	Startime
4.45	Kiddie Kapers	Fred's Club	Robin Hood	Bob Nichols	Commuters; News	Open House	Sam Hayes News	Theme For Teens	Sonny Boy
5.00	The Sheriff	Adventure	Current; Choice	Murron Clark	Commuters' Special	Traffic Jamb.	Bobby Bensen	Easy Listening	Sonny Boy
5.15	The Sheriff	Adventure	Comments	News	News	Traffic Jamb.	Bobby Bensen	Easy Listening	Superman
5.30	The Sheriff	Star Time	News; Weather	Harmon	Commuters' Special	Traffic Jamb.	Wild Bill Hickok	Easy Listening	Who Am I
5.45	The Sheriff	News; Sports	Address	Goss	Peterson	Traffic Jamb.	Wild Bill Hickok	Easy Listening	M.B. Ballroom

20 PROFESSIONAL SERVICES

OAK LODGE — PRIVATE HOSPITAL Medical, convalescent and chronic patients tended with kindness and personal care. Graduate nurses in attendance day-night. 4036 Quadra. 2-6831.

CLOVELLY PRIVATE HOSPITAL LTD. Fully staffed graduate nurses. Medical, convalescents, chronics. 1196 Clovelly Terrace. 3-7814.

MANOR PRIVATE HOSPITAL, 2-6522. Medical convalescent and chronic patients. Excellent nursing service day, night.

COUNSELLING SERVICE

COUNSELLING — MARRIAGE AND family problems. Premarital counselling by appointment. A. V. Bentum, 2-5630.

ELECTROLYSIS

UNWANTED HAIR REMOVED PERmanently, rapidly. Victoria Electrolysis Centre. 2-0614. 491 Campbell Building.

MASSAGE

DAVID ANDERSON, R.M., SPECIFIC massage, corrective therapist. 3-9724.

NURSING SERVICE

V.O.N.
Victorian Order of Nurses—Part-time professional nursing in the home.
Phone 3-9013
1951 Cook Street

PRIVATE INVESTIGATORS

PRIVATE DETECTIVE AND INVESTIgation Agency. R. J. Adrian, 218 Stobart Building, 745 Yates. 2-4512.

REWARD
YOUR EFFORTS WITH SUCCESS
Advice free and strictly confidential
NATIONAL INVESTIGATION AGENCY
620 View St. (Central Bldg.) 4-2814

21 PERSONAL

ALCOHOLICS ANONYMOUS
Have you a drinking problem? "Rarely have we seen a person fail who has thoroughly followed our path." Confidential information. 3-0415; 24 hours.

A. A. CENTRE—3-9151
Attention, men and women—If you have a drinking problem contact Alcoholics Anonymous. 3-9151 or P.O. Box 1, Victoria, B.C.

21 PERSONAL

IF YOU ARE A NEWCOMER TO VICtoria please telephone 2-6063 when a valuable Welcome Book will be sent to you free of charge.

21 A BUSINESS PERSONALS

STOP SMOKING
This year keep that New Year Resolution with the aid of
TOBACCO ELIMINATOR
A 7-day money-back guaranteed treatment. For free booklet write C. W. King, Pharmacal Corp. Ltd., Box 303, Walkerville, Ont.

HAVE YOU A MORTGAGE OR AN agreement for sale that you receive monthly payments from and are anxious to sell to realize your cash? Ask for Don Smith for appointment or he will call at your home on request. Financial Survey Limited, 1324 Government Street, 4-9305.

SLENDOR TABLETS ARE EFFECTIVE. 3 weeks' supply $2.00, 9 weeks' $5.00. At Darling's, McCall-Davey, and all druggists.

INVISIBLE MENDING, REWEAVING, reknitting holes, burns, tears. Alter. Fur coats remodeled, $30. 1030 Fort. 3-6570.

FOR NICKEL-PLATED STOVEPIPE and other plating needs, see V.I. Plating, 1009 Blanshard.

FOR THAT SPECIAL GIFT SEE PERSIAN ARTS AND CRAFTS
907 GOVERNMENT ST. 3-2124

ATTENTION! FOR A COMPLETE OVERhaul of your sewing machine. 4-3021. Taylor & Co., 816 Fort.

USED FUR COATS FOR SALE—$5 and up. Foster's Fur Store, 753 Yates Street.

SWEATERS ARE SAFE IN 'Frig cold water soap. Sold at stores.

ECZEMA—TRY TEENJORE OINTMENT. 638 Cormorant Street or all drug stores.

Worn or damaged jewelry and silverware is skilfully repaired or made over to your pleasure by Birks craftsmen. All watch repairs guaranteed for one year. Diamond jewelry sold on consignment. Bring them to
BIRKS
Jewellers — Silversmiths
706 YATES STREET PHONE 3-4241

21A BUSINESS PERSONALS

MRS. MARIE
READER AND ADVISER
Such as advice on business, marriage and all affairs of life. She can and will help you solve your problems. No appointment necessary. Open from 9 a.m. to 9 p.m. Phone 3-5168. Apartment 207, Cathay Apartment Hotel, 885 Douglas St.

23 EDUCATION

RECENTLY RETIRED TEACHER WILL give help to pupils needing remedial work, grades 3-8, Esquimalt area. Phone 2-0829 after 4 p.m.

25 DANCING

ACADEMY, BALLROOM DANCING — Private lessons, classes; modern, Latin-American, old-time. 1012 Douglas. 3-1643.

27 FUEL

WOOD-SAWDUST

RONALD HOPKINS & SONS
No. 1 Fir for Furnace and Fireplace
1½ cords $10.50 — 2 cords $12.50
Bone-dry, 12" or 16" Fir. Thick Barky Slabwood, 1½ cords $17.50.
Also Split Fir for Kitchen Stove
7-1018 Immediate Delivery 7-1018

THREE-DAY SALE
Dryland fir—never in water. Ready to burn, clean. One load, $6; 2½ loads, $10; five loads, $19. Split fir, 12-inch, clean cord, $6; two loads, $10.50. Heavy fir bark and blocks 2½ cords, $11. National Fuel Co., 3-2633 or 3-5898 nights.

EXTRA SPECIAL, 50 CORDS ONLY, bone dry 12" split wood, best in town. While it lasts, 1½ cords $15. Satisfaction guaranteed. C.O.D. Atom Fuel Co., 2-6621

BONE DRY NO. 1 FIR
2-foot lengths, $9 per cord
Phone 4-5723; eves., 4-1645

BONE-DRY KINDLING, KILN DRY. Phone 37314.

ACTIVE FUEL CO., 769 FORT ST., DRY wood and kindling. All coals. 3-5343.

WOOD AND SAWDUST
Dryland Douglas Fir Wood. Thick bark slabs mixed with inside blocks. No rubbish. 2 cords for $11. Beware of peddlers. Fir sawdust by bulk, 2 units $7.
ISLAND FUEL SUPPLY CO.
2-3834 2-1973

27 FUEL

Sawdust, Coarse No. 1 Fir
2 Units by Blower......$14.00
2 Units by Bulk.......... 8.00
1 Cord Planer Ends....... 7.00
2 Cords 2-Foot Fir......... 7.00
Dry Inside Fir Blocks 2 Cords $15.00
Heavy Thick Bark Slabs and Blocks, 2½ Cords $10.00
Fertilizer Sawdust, Hauling Charge Only
IDEAL SAWDUST FUEL CO.
302 David St Victoria
Guaranteed Full Measure
2 Cords Split Wood....$10.00
2-4622 2-2832

SPECIAL! SPECIAL!
WOOD AND SAWDUST
No. 1 Fir Wood, stove-length, very easy to split. Good for kitchen, heater, furnace and general use. Ready to burn. Best wood in town.
Big Double Load, almost 2½ cords $10.00
Two Double Loads $19.00
2 Units Fir Sawdust (bulk only) $8.00
Sawdust and Shavings for Garden and Farm
Free bark and waste for road or fill
WE DELIVER TO SIDNEY AND BRENTWOOD
Come and See This Wood at Our Yard and Office
O. K. FUEL
760 Topaz 4-2452
Serving Victorians for Over 20 years

Dryland Wood and Sawdust
From
COLWOOD TIMBER MILLS
No. 1 Douglas Fir Blocks and Slabs. Ready to Burn
2 Cords $12.00
BEST FUEL — 9-1141

27 FUEL

DRY WOOD SPECIAL
SOOKE FIR WOOD
Dry inside fir blocks mixed with thick bark slabs in 12-in. lengths. This wood is highly recommended for furnace, fireplace and kitchen range.
2 Cords, Only $10.00
NOTE: This wood is guaranteed never in water and dry enough for immediate use.
SOOKE DRY WOOD CO.
For Immediate Delivery, Phone
3-8925 - - 2-2211

GUARANTEED 100% FIR
We now have 100% fir firewood in 12-inch lengths. This fir wood, excellent for furnace, fireplace and kitchen stoves is ready to use. Deliver wood Colwood and Happy Valley.
2½ cords, hand-picked semi-dry $13.75
1½ cords blocks & slabs, $9
ALSO
1 cord bone dry cedar $5
Immediate Delivery
Honeymoon Bay Fuel Co.
4-8725 2-1815

SPECIAL SALE
THREE DAYS ONLY
50 cords from dryland logs, dry blocks mixed with bark slabs from Hillcrest. Heavily recommended for furnace, fireplace and range.
1 cord block & slab........$6.50
2½ cords block & slab $11.00
This wood is guaranteed 100% fir and 12-inch. Dry enough to use.
HILLCREST FUEL CO.
Day 4-1613 Day and Night 4-3015

27 FUEL

WHY SLAVE WITH WOOD?
CLEAN ALBERTA SOOTLESS
DIPLOMAT NUT
$13.75 Per Ton
"Ideal for Kitchen Range"
RICHARD HALL & SONS
Service and Satisfaction Since 1882
746 FORT STREET PHONE 4-1431

DRY SAWDUST
Our sawdust is from Douglas fir logs, headrig coarse sawdust.
3 UNITS BY BLOWER $21.00
2 UNITS BY BLOWER $14.00
2½ UNITS, BY BULK $9.00
Also Fertilizer Sawdust
Hauling Only
FIR WOOD, 2 CORDS $11.00
DHILLON FUEL CO.
3-3811 C.O.D. 2-0459 Eves.

ALL FIR MILLWOOD
Slabs and blocks, 2 cords $12.00
Split wood, 2 cords $12.00
EMPIRE FUEL LTD.
739 Pandora Avenue Phone 4-7184
Sooke Residents Phone Sooke 24-T

VICTORIA DOUGLAS FUEL
4-6568 1316 Government St. 4-6568
All No. 1 fir, guaranteed
2½ CORDS $11

28 A BUILDING SUPPLIES

RIEKKI TRUCKING AND GRAVEL SERVICE
Gravel for roads, driveways and fill. Phone 8-2867

RIEKKI TRUCKING AND GRAVEL SERVICE
Gravel for roads, driveways and fill. Phone 8-2867.

PLASTIC WALL TILE DISCONTINUED colors, tile 4c each; trim items half price. Victoria Roofing & Insulation 848 Fort Street. 2-2331, 3-5221.

FILL FOR SALE, SAND, GRAVEL OR clay. Immediate delivery. 8-1562.

STEWART & HUDSON LTD.
HOME BUILDERS' HEADQUARTERS
WE TAKE THIS OPPORTUNITY TO WISH ALL OUR CUSTOMERS, FRIENDS AND EVERYBODY EVERYWHERE A VERY
HAPPY NEW YEAR
1955 CALENDARS ARE HERE
A calendar has been mailed out to most everybody but in case you did not receive your copy please call and get yours. If you cannot come in please write or phone to have a free copy mailed. It is not necessary to be a customer of Stewart & Hudson to get a calendar. Everybody is welcome to a calendar. If your lodge, club or organization would like a large 46-inch x 22-inch wall calendar please send in the name of your organization and we will be pleased to supply you with one of these calendars while the supply lasts.
STEWART & HUDSON LTD.
405 Gorge Road 2-2171, 2-2172, 2-2612
350 Garbally Road 2-3171

FREE DELIVERY ON
Everything from foundation to roof.
Airtight Heaters, $6.90.
Stove Pipe Lengths, Elbows, T's, Reducers, etc., Insulation, Batts or Loose Fill.
LANGFORD BUILDING SUPPLY
868 Island Highway 8-3451

28 A BUILDING SUPPLIES

THE MOORE WHITTINGTON LUMBER CO. LTD.
FOR THE HOME YOU PLAN IN '55
M & W STOCK FRAME AND SASH UNIT
Complete in every detail including hardware. You simply insert it in the opening and the job is done.

DO IT YOURSELF WITH DONNACONA
4'x8'x½" Kolor-Koted, per sheet $1.98
16"x16"x½" ceiling tile, Kolor-Koted sq. ft. 11½c
16"x32"x½" ceiling tile, Kolor-Koted sq. ft. 11c
12x12x15-32 acoustic tile, type J sq. ft. 21½c

EXTRA WALL SPACE WITH THE ACME SLIDING TRACK
Bi-Pass or single doors, sizes 4 ft. to 8 ft., complete with full instructions.

INSULATE WITH WESTROC ROCK WOOL
2" thick batts, per M sq. ft. $67.00
Hand-pouring wool (40 sq. ft.), per bag $1.95

THE MOORE WHITTINGTON LUMBER CO. LTD.
(Turn West at the Roundabout Two Blocks Down Hillside)
2614 BRIDGE STREET 3-7108

BRITISH COLUMBIA FOREST PRODUCTS LTD.
(Victoria Sawmill Division)
Specials on hand (subject to prior sale).

Approx. Quantities		Price Per M.
REJECT EXPORT COMMON, FIR/HEM.		
1,000 BM	1x8 R/L, shiplap	$20.00
2,500 BM	1x2 R/L, S4S	15.00
2,200 BM	2x8 R/L, S4S	20.00
3,000 BM	⅝x6/wdr. R/L, S1S1E	20.00
1,000 BM	½x6 R/L, shiplap	20.00
No. 4 COMMON FIR		
1,000 BM	1x12 R/L, S4S	32.00
300 BM	1x10 R/L, S4S	32.00
REJECT CLEAR FIR/HEM, K.D.		
2,500 BM	1x6 R/L, drop siding	45.00
1,500 BM	1x6 shorts, drop siding	25.00
2,000 BM	1x4 shorts, S4S	35.00
5,000 BM	1x6/wdr. R/L, S4S	75.00
600 BM	1x12 shorts, S4S	65.00
2,000 BM	1x3 R/L, flooring	50.00
3,000 BM	1x3 shorts, flooring	35.00
1,000 BM	1x4 shorts, flooring	35.00
1,500 BM	1½x10 R/L, B.N. stepping, E.G.	100.00
8,000 BM	⅝x3 shorts, S4S	25.00

Retail Sales Department
Phone 2-7221 371 Gorge Rd. E.

ISLAND BLDG. SUPPLY CO.
EVERYTHING IN BUILDING SUPPLIES
"HEAT FORM" FIREPLACES
"IDEAL" METAL WINDOWS
Lime, cement, sand and gravel, ready-mix mortar, rock and cinders, plaster products, Gyproc and stoneboard plywoods, fireclay products, common brick, vitrified pipe and drain tile, etc.
575 GORGE ROAD EAST 2-5178

28 A BUILDING SUPPLIES

R. A. GREEN LUMBER CO., LTD.
4-7614 4-3613
Galvanized Steel Sash and Windows
Wide range of sizes, good value.
Clear Yellow Cedar
1", 2", 3" thickness, and up to 14" wide, a complete stock to select from of this finest material. Boat building, furniture, cabinets.
Construction Lumber
Top grades and service. Call us on your next building project.
5 Carrier Loads
1,500 ft. each load
Assorted sizes, handyman special. See this item at $30 each load.
IF YOUR CREDIT IS GOOD, IT IS GOOD WITH US.
2891 DOUGLAS STREET

SIDNEY LUMBER LTD.
PIERSON SASHLESS WINDOWS
Build More Light Into Your Home
They cost no more than ordinary old-fashioned windows and are packaged complete, pre-cut, ready to assemble. 3/16 crystal glass with all edges ground smooth and rounded is used with the patented Pierson locking catch. Other features are accurate factory construction—easy cleaning—painting—screening and applying storm sash. See our display window in our showroom today.
ARBORITE
Cut to size for Counter Tops and Table Tops.
Arborite Cement, in pints $1.15
Arborite Cement, in quarts $1.85
Everything To Build Anything
SIDNEY LUMBER LTD.
2333 GOVERNMENT ST.—2-5187 - 2-5188

HOME IMPROVEMENTS the EASY PAYMENT WAY
ADD NOW and enjoy you NEW
TV ROOM
RUMPUS ROOM
MODERNIZED KITCHEN
GARAGE
with payments up to 24 months. NOTHING DOWN
IMPROVE and ENJOY your HOME with BUILDING MATERIALS from
Shawnigan Lumber Yards Limited
2000 GOVERNMENT ST. 3-7261

The Management and Staff of
McMILLAN & DOMAN LUMBER LTD.
Wish to Everyone
SEASON'S GREETINGS

McMILLAN & DOMAN LUMBER LTD.
2x4 and 1x8 SHIPLAP
Premium Grade, $27 Per M.
102 Esquimalt Road 2-8177

TELEVISION PROGRAMS

Tonight's Programs

CBUT Vancouver Channel 2	KOMO-TV Seattle Channel 4	KING-TV Seattle Channel 5		KTNT-TV Tacoma Channel 11	KVOS-TV Bellingham Channel 12	KTVW-TV Tacoma Channel 13
Disneyland	Video Game	Boxing	6.00	They Stand	Family Theatre	Old-timers
Disneyland	Video Game	Boxing	6.15	Accused	Family Theatre	To Be Announced
To Be Announced	Video Game	Boxing	6.30	They Stand	Family Theatre	Front Page Det.
CBC News	Video Game	Boxing	6.45	Accused	Family Theatre	Front Page Det.
Worth Living	Question	Big Picture	7.00	Professional	Big Picture	Laurel and
Worth Living	Question	Big Picture	7.15	Father	Big Picture	Hardy
Holiday Ranch	Horace Heidt	Stage 5	7.30	Beat the Clock	Ramar	Movie Time
Holiday Ranch	Horace Heidt	Stage 5	7.45	Beat the Clock	Ramar	Movie Time
Jackie Gleason	Mickey Rooney	Basketball	8.00	Stage Show	Town, Country	Movie Time
Jackie Gleason	Mickey Rooney	Basketball	8.15	Stage Show	Town, Country	Movie Time
Jackie Gleason	Hollywood	Basketball	8.30	Stage Show	Wrestling	Movie Time
Jackie Gleason	Hollywood	Basketball	8.45	Stage Show	Wrestling	Movie Time
On Camera	Imogene Coca	Basketball	9.00	Two For Money	Wrestling	Wrestling
On Camera	Imogene Coca	Basketball	9.15	Two For Money	Wrestling	Wrestling
Madison Square	Texaco	Kingo	9.30	Favorite Husband	Candlelight	Wrestling
Madison Square	Texaco	Kingo	9.45	Favorite Husband	Candlelight	Wrestling
Doug Fairbanks	George Gobel	Kingo	10.00	Ella Raines	Candlelight	Movie Time
Doug Fairbanks	George Gobel	Kingo	10.15	Ella Raines	Candlelight	Movie Time
Duffy's Tavern	Your Hit Parade	Playhouse	10.30	Willy	Candlelight	Movie Time
Duffy's Tavern	Your Hit Parade	Playhouse	10.45	Willy	News	Sign Off
Wrestling	News	Playhouse	11.00	Chronoscope	Silent	Silent
Wrestling	Curtain Time	Playhouse	11.15	Chronoscope	Silent	Silent
Wrestling	Curtain Time	Playhouse	11.30	Late Show	Silent	Silent
Wrestling	Curtain Time	Playhouse	11.45	Late Show	Silent	Silent

Sunday's Programs

CBUT	KOMO-TV	KING-TV		KTNT-TV	KVOS-TV	KTVW-TV
			9.00			
			9.15			
			9.30			
			9.45	News; Previews		
			10.00	Faith for Today		
			10.15	Faith For Today		
			10.30	The Christophers		
			10.45	The Christophers		
			11.00	John Hopkins		
			11.15	John Hopkins		
			11.30	New Senators		
			11.45	New Senators		
Test Pattern			12.00	New Senators	Test Pattern	
Test Pattern			12.15	New Senators	Test Pattern	
Test Pattern		Color Show	12.30	Contest Carnival	Test Pattern	
Test Pattern		Color Show	12.45	Contest Carnival	Test Pattern	
Test Pattern		Color Show	1.00	U.S. Week	Test Pattern	
Test Pattern		Color Show	1.15	U.S. Week	Test Pattern	
This Is the Life		Farms; News	1.30	Search	Test Pattern	
This Is the Life	Thoughts; News	College Press	1.45	Search	Test Pattern	
Window on	Faith Frontiers	College Press	2.00	Omnibus	Test Pattern	
Canada	Faith Frontiers	Geoff. Harwood	2.15	Omnibus	Test Pattern	
Ray Bolger Show	Youth Knows	Give Thee Peace	2.30	Omnibus	Test Pattern	
Ray Bolger Show	Youth Knows	Stanley Chapple	2.45	Omnibus	Test Pattern	
You Are There	U.S. Inventory	Out of the Past	3.00	Omnibus	Test Pattern	
You Are There	U.S. Inventory	Out of the Past	3.15	Omnibus	Test Pattern	
Burns and Allen	American Forum	This Is the Life	3.30	Capt. Hartz	Chan. 12 Matinee	
Burns and Allen	American Forum	This Is the Life	3.45	Sunday Theatre	Chan. 12 Matinee	
The Playhouse	Juvenile Jury	English History	4.00	Monte Cristo's	Chan. 12 Matinee	Command
The Playhouse	Juvenile Jury	English History	4.15	Wife	Chan. 12 Matinee	Performance
On the Spot	Zoo Parade	Challenge of Books	4.30	Monte Cristo's	Chan. 12 Matinee	Command
On the Spot	Zoo Parade	Challenge of Books	4.45	Wife	Chan. 12 Matinee	Performance
Macbeth	Hall of Fame	Sherlock Holmes	5.00	Monte Cristo's	Chan. 12 Matinee	Command
Macbeth	Hall of Fame	Sherlock Holmes	5.15	Wife	Melody Time	Performance
Macbeth	To Be Announced	Sherlock Holmes	5.30	Monte Cristo's	Melody Time	We Believe
Macbeth	To Be Announced	Sherlock Holmes	5.45	Wife	Melody Time	Dr. Norman Peale

Monday Morning Programs

CBUT Vancouver Channel 2	KOMO-TV Seattle Channel 4	KING-TV Seattle Channel 5		KTNT-TV Tacoma Channel 11	KVOS-TV Bellingham Channel 12	KTVW-TV Tacoma Channel 13
	Mother Goose	Breakfast Club	9.00			
	Dozer	Breakfast Club	9.15	News; Preview		
	New Dimensions	Breakfast Club	9.30	Godfrey Time		
	New Dimensions	Breakfast Club	9.45	Godfrey Time		
	Ding Dong School	Morning Movie	10.00	Godfrey Time		
	Ding Dong School	Morning Movie	10.15	Godfrey Time		
	To Be Announced	Morning Movie	10.30	Welcome		
	Sheila Graham	Morning Movie	10.45	Travelers		
Test Pattern	Home	Morning Movie	11.00	Robert Q. Lewis		
Test Pattern	Home	Industry Parade	11.15	Robert Q. Lewis		
Test Pattern	Home	Com. Workshop	11.30	House Party		
Test Pattern	Home	Com. Workshop	11.45	House Party		
Test Pattern	Tennessee Ernie	Wunda Wunda	12.00	The Big Payoff	Test Pattern	
Test Pattern	Tennessee Ernie	Wunda Wunda	12.15	The Big Payoff	Test Pattern	
Test Pattern	Feather Your Nest	Telebargain	12.30	Bob Crosby	Test Pattern	
Test Pattern	Feather Your Nest	Telebargain	12.45	Bob Crosby	Test Pattern	
Test Pattern	Movie Time	Midday Matinee	1.00	Brighter Day	Test Pattern	
Test Pattern	Movie Time	Midday Matinee	1.15	Love of Life	Test Pattern	
Test Pattern	Movie Time	Midday Matinee	1.30	On Your Account	Test Pattern	
Test Pattern	Movie Time	Midday Matinee	1.45	On Your Account	Test Pattern	
Test Pattern	Mary Mills	King's Ransom	2.00	Garry Moore	Test Pattern	
Test Pattern	Mary Mills	King's Ransom	2.15	Garry Moore	Test Pattern	Song for Miss
Test Pattern	Ruth McCloy	King's Queen	2.30	Portia Faces Life	Test Pattern	Julie
Test Pattern	Ruth McCloy	King's Queen	2.45	Seeking Heart	Test Pattern	
Test Pattern	The Greatest Gift	King's Queen	3.00	Home Show	Melody Time	Song for Miss
Test Pattern	Golden Windows	For Women	3.15	Home Show	Melody Time	Julie
Test Pattern	One Man's Family	King's Camera	3.30	Strike It Rich	Matinee	Song for Miss
Test Pattern	Miss Marlowe	King's Camera	3.45	Strike It Rich	Matinee	Julie
Test Pattern	Hawkins Falls	King's Camera	4.00	Valiant Lady	Matinee	Local Spotlight
Test Pattern	First Love	King's Camera	4.15	Secret Storm	Matinee	What's New?
Adventure	Mr. Sweeny	Stan Boreson	4.30	Search, Tomorrow	Matinee	Capt. Old-Timer
Adventure	Modern Romances	Stan Boreson	4.45	Guiding Light	Matinee	Telecomics
Hidden Pages	Pinky Lee	Sheriff Tex	5.00	Robot Roundup	Matinee	Jimmy Dolan
Hidden Pages	Pinky Lee	Sheriff Tex	5.15	Capt. Video	Melody Time	Jimmy Dolan
Howdy Doody	Howdy Doody	Sheriff Tex	5.30	Dinner Matinee	Adventure Time	Jimmy Dolan
Howdy Doody	Howdy Doody	Sheriff Tex	5.45	Dinner Matinee	Adventure Time	Jimmy Dolan
CBUT Vancouver Channel 2	KOMO-TV Seattle Channel 4	KING-TV Seattle Channel 5		KTNT-TV Tacoma Channel 11	KVOS-TV Bellingham Channel 12	KTVW-TV Tacoma Channel 13

28 A BUILDING SUPPLIES

EVANS, COLEMAN & JOHNSON BROS. LTD.
For that cement job, large or small
TRUE MIX CONCRETE
Delivered to the job, ready-mixed in the right proportions. Look for the big transit mix trucks.
GET YOUR 1955 CALENDAR
EVANS, COLEMAN & JOHNSON BROS. LTD.
TWO WAREHOUSES TO SERVE YOU
900 Wharf Street 3191 Douglas
2-8121

GET READY FOR THE COLD SNAP
INSULATE NOW
It's simple . . . you can do it yourself. Here are the prices.
ROCKWOOL INSULATION
Per carton, 70 sq. ft. $4.72
FIBREGLAS, per roll, 75 sq. ft. $5.06
Batts, 2", 60 sq. ft. $4.05
LOOSE POURING WOOL, 2" thick, 40 sq. ft. $1.99
ZONOLITE, per bag $1.50
Pick up and delivery service.
BUTLER BROTHERS
Quadra at Cloverdale 3-6911
Keating Crossroad Keating 90

WALLBOARD CLEARANCE
9 only 4'x8' Birchwood $5.50 each
4 only 4'x8' Masonite $3.75 each
3 only 4'x8' Factory plywood, $2.63 each
Steel Windows—Galvanized
With aluminum surround are the answer to your window troubles. The beauty and practical aspects of this window are without parallel in the window industry. Call now for your free evening demonstration and estimate.
ARCADIA sliding glass doors make a perfect patio entrance.
See it at our showroom.
DOUGLAS BUILDING SUPPLIES
2611 DOUGLAS STREET 3-4821

BUILDERS SASH & DOOR LIMITED
WISHING ALL OUR CUSTOMERS AND FRIENDS
A HAPPY NEW YEAR
AND ALL THE BEST FOR 1955
DROP IN FOR A FREE 1955 CALENDAR
BUILDERS SASH & DOOR LIMITED

FENCING FOR LESS
Plywood Projects and Plans
50 feet of fencing and nails at $15.50
12'x20' garage, complete $146.50
Saanich Lumber Yards
OPEN ALL DAY SATURDAY
"From Producer to You."
3041 Douglas St. 3-3038; eves. 4-3508

INSULATE NOW
Free delivery on purchases of 20 sacks or more of ZONOLITE LOOSEFILL INSULATION. One bag covers approximately 26 square feet, 2 inches thick. Price per bag $1.50
Robert Walker & Sons Ltd.
Builders' Supplies
629 DAVID STREET PHONE 2-3223

UP-ISLAND LUMBER
Trucked to Victoria, B.C.
(Fully Dressed Stock)
Shiplap—2x4, 2x6, 2x8, 2x10
Boards—1x6, 1x8, 1x10, 1x12
Can be seen Nanaimo Street
For Information:
S. KUDRA — Phone 4-1755

28B CLOTHING, FURS SHOES, ETC.

MAN'S DINNER JACKET SUIT, MEDIUM size, good condition, $12. 4-6685.

28 D FURNITURE

ALL CASH—NO CONSIGNMENTS
We are always ready to buy useful used furniture for spot cash at a little better than dealers' prices. We pay all trucking costs. It is because of our quick turnover selling policy that we can make this offer while still maintaining our reputation established over almost two decades for selling our merchandise at very competitive prices. Thanks, folks.
WALLY GRAY USED FURNITURE
617-619 Johnson 2-1631

5-piece bedroom suite $95
Convertible chesterfield, from $18
5-piece chrome suite, from $45
8-piece dining room suite $25
Coal and wood stove, from $49
PANDORA USED FURNITURE
1050 Pandora (near Cook) 3-6319

SPECIAL
This offer good until January 15. We will come to your home and clean your three-piece chesterfield suite for only $10. All work guaranteed. Call Ambassador Home Service, 2-5532.

WHY HAVE A SORE BACK? LET US rebuild your old mattress like new. We pick up and deliver. Upholstery repairs and recovering. Atlas Mattress Shop. 4-4925.

A PHONE CALL TO 4-5921
WILL BRING
MAYNARD'S AUCTIONEERS

YOU'LL BE AMAZED HOW MUCH YOU can save on the cost of a new chesterfield by letting our experts reupholster and modernize your present one. Hagel's Chesterfield House, 536 Johnson. 4-3042

BETTER CLASS FURNITURE BOUGHT, sold and appraised. Appreciate all offers. Hub Furniture, 713 Johnson. 4-6425

RUGS, UPHOLSTERY CLEANED IN your home. Dons Carpet Cleaners. 9-4189.

VOGUE FURNITURE
GOOD USED FURNITURE BARGAINS.
860 YATES PHONE 4-3111

HOLMAN & CANNON—WE BUY, SELL and appraise good furniture. 721 Johnson Street. Phone 3-0014.

BETTER DEAL. CASH MOR MURNITURE. Reliable Used Furniture. 3-6714.

JANUARY CLEARANCE
USED FURNITURE
Mahogany Drop-Leaf Table $39.50
Walnut Drop-Leaf Table 49.50
6-piece Kitchen Suite 59.50
5-piece Kitchen Suite 22.50
Extension Kitchen Table 18.00
Drop-Leaf Kitchen Table 12.90
2 only Kitchen Chairs, each 2.25
1 only Kitchen Arm Chair 4.90
2 Oak End Tables, each 11.90
Walnut Smoker Cabinet 11.90
Child's High Chair 7.50
Youth's Bed, complete 15.00
Sold on Easy Terms
HOME FURNITURE
825 FORT (Above Blanshard) 2-5138

REDUCTIONS!
UP TO 50%
THROUGHOUT THE STORE
THE BIGGEST JANUARY CLEARANCE SALE IN VICTORIA
VOGUE FURNITURE
860 YATES STREET PHONE 4-3111

Kilshaws Auctioneers
WE BUY — WE SELL
WE APPRAISE
4-6441

CARROLL RIGHTER'S ASTROLOGICAL FORECAST

MONDAY, JANUARY 10, 1955

ARIES (March 21 to April 19)—Conflict in your mind between money and pleasures does not mean you have to give up proper attention to either. Scheduling your time intelligently permits it to unfold rightly.

TAURUS (April 20 to May 20)—Big ideas of family or at home disagree with demanding aims of one in outside world who does not see eye to eye with member of your household. Parry for more time and all solves itself.

GEMINI (May 21 to June 21)—Sticking to job at hand seems to keep you from getting into outside world which appeals tremendously. However, doing errands connected with daily duties gives you chance to perform both harmoniously.

CANCER (June 22 to July 21)—Making work pay off in cash, property can be disturbed if you seek that pleasure, entertainment that attracts equally. However, by calendaring your hours you can work during day, have much fun at night.

LEO (July 22 to Aug. 21)—You really feel that you are so tied down with those close to you, demands of a practical nature, that your own wonderful ideas are going begging, but it's not so. All you need do is balance interests intelligently.

VIRGO (Aug. 22 to Sept. 22)—Secret worry is getting you nowhere—but fast. Therefore, keep channels of everyday living in other directions clear and occupied with good things and all's well.

LIBRA (Sept. 23 to Oct. 22)—Have you seen those magnanimous friends, supporters, lately while you have been so pre-occupied with your own material aims? Better do so today. They can bestow right ways to solve your anxieties quickly.

SCORPIO (Oct. 23 to Nov. 21)—You feel so held down you want to contact one in power and let fly with some choice comments that impress no one but yourself. Although they may slough off your remarks, your prestige dwindles by such actions. CALM.

SAGITTARIUS (Nov. 22 to Dec. 21)—Newcomer in your life, interesting viewpoints, new places look like answer to your prayer of long standing, and they may be, but it's essential you complete all contracts already begun first—right now.

CAPRICORN (Dec. 22 to Jan. 20)—Determined friends can have such fixed ideas about what's best for you that they may make trouble unless you let them know you are satisfied with using your best efforts presently being utilized. But be gentle with them.

AQUARIUS (Jan. 21 to Feb. 19)—Keep very objective despite apparent ganging up of associates and officials in methods, principles that are not to your liking. Be diplomatic but firm in refusing to go with evil.

PISCES (Feb. 20 to March 20)—Lots of new ideas are possible even though it is necessary you study, dig them out by your own efforts. Libraries, newspaper, etc. give sensible solution. Be careful in any agreements now.

IF YOUR CHILD IS BORN MONDAY . . .
Monday's child is one of those very conscientious children who may seem to be very stubborn but is only learning lessons the hard way—and since this is according to the plan of your progeny's life as indicated by this horoscope you would be wise to go along with your child rather than expect more to be achieved swiftly than is in the nature of your offspring's characteristics. Living your life rightly as a pattern is greatest aid you can bestow. Fine chart for financial occupations.

28 D FURNITURE

5-Piece Maple Bedroom Suite $124.50
Odd Kitchen Buffets $9.50 to $29.50
2-Piece Wine Chesterfield Suite $79.50
Odd Dining Tables $7.50 to $29.50
Electric Heaters $2.50 to $8.50
HOLLAND BROTHERS & CO.
824 FORT ST PHONE 3-0913

28 E MUSICAL INSTRUMENTS

WANTED—LATE MODEL PIANO, Lesage, Steinway, Heintzman or Bell. Phone daytime, 3-4712.

HEINTZMAN & CO. PIANOS, NEW AND used, for sale or rent. 3-0248, 4-1129. Fletcher Bros.

WURLITZER, COMPLETE WITH THREE cash boxes, plays 24 records, perfect condition. Call 8-1831.

FOR SALE — TWO VIOLINS. PHONE 7-2045.

BEAUTIFUL REVERE TAPE RECORDER, as new. For appointment, 4-9215.

WANTED TO BUY, USED HEINTZMAN & Co. piano. 3-0248, 4-1129.

STRING BASS, $90. 2-4078.

Combo Drum Outfit, white lacquer finish, heavy chrome trim, complete for $159.50
Gibson Electric Guitar, F hole model, lovely sunburst finish, pearl markings, complete in case $154.50
Michigan Tenor Banjo, large resonator, nickel trim, in case $54.50
WARD'S MUSIC LTD.
1320 Broad Street 2-4722
Stores in Victoria and Vancouver

28F TELEVISION and RADIO SALES and SERVICE

MOTOROLA RADIO FOR 1952-54 CHEVROLET, FORD, PLYMOUTH, $69.95. JACK'S AUTO RADIO
173 PANDORA 4-9913

ATKINSON & PEARCE
Guaranteed Service and Repairs to all makes of radio and TV
2-8521 620 Fort Street

TV SERVICE AND REPAIRS. YOUR needs satisfied by qualified TV technicians. Phone BUTLER BROTHERS at 3-6911.

24-HOUR TELEVISION SERVICE BY competent, courteous technicians. Sims, Dragnet and Rainbow antennas. Central Television Specialists 4-1432.

COMPLETE ANTENNA SERVICE AND television repairs anytime, work guaranteed. H. Clarke, 4-8473.

HARRIS & WRAY—TV ANTENNAS—851 Yates, 4-3311 or 7-3070.

GET-ACQUAINTED OFFER OF 1955 TV
AT
ABC TV
Just come in, look around, and if you like have a free home demonstration. We're open till 9 p.m.
758 Fort St. 3-5821

28F TELEVISION and RADIO SALES and SERVICE

FREE! FREE! FREE!
20' Rainbow Antenna
installed with every TV set purchased from our large selection of the finest sets available in Canada.
COAST ELECTRONICS
Corner PANDORA and COOK 3-5544

CANADA'S FIRST CHOICE
For Best All Channel Reception and Future Color Demand
SIMS
The only antenna locally engineered for local conditions.
ASK YOUR DEALER

FOR BEST ALL-CHANNEL
TV RECEPTION
CHANNEL MASTER CHAMPION
RAINBOW
ANTENNA
FOUR MODELS, FROM $19.95
Now available in B.C.
SEE YOUR DEALER

TV! TV! TV!
ADMIRAL—MOTOROLA—SYLVANIA
WESTINGHOUSE
MAIS ELECTRIC
PARKING NO PROBLEM
1821 Cook Street Phone 2-4131

KENT'S LTD.
TV SALES & SERVICE
742 FORT 2-7104; 3-3513

28 K BICYCLES and MOTORCYCLES

NEW AND RECONDITIONED BICYCLES, terms arranged. Bicycle repairs and accessories.
ROBINSON'S
1307 Broad Street 3-6212

BICYCLE SALE. ALL SIZES. ALSO electric horns, generator sets, tires, tubes, bicycle seats, wire baskets. Bicycle mirrors 75c, bells 25c, horns 50c. Aaronson's, 585 Johnson Street.

BICYCLES, ALL SIZES. REPAIRS AND Xmas gift exchanges. Overseas Cycle Shop, 624 Fisgard. 2-0232.

1947 250 C.C. B.S.A., $100. PHONE 7-2365.

A HAPPY NEW YEAR TO EVERYBODY —Especially to all their motorcycling friends and customers is the sincere wish of the staff and management of
Brooklands Motorcycle Sales & Service Ltd.
Pop Shanks, Reg. Shanks
937 Fort Street 3-5928

SIDE GLANCES By GALBRAITH

"We shall now have an honest and unbiased discussion and prove that women are more intelligent than men!"

28 K BICYCLES and MOTORCYCLES

Les Blow Motorcycles Sa'es
Gauntlets, leather jackets, accessories for your motorcycle, etc. Full range of new and used motorcycles and automobiles. Will trade.
4-7843 2647 Douglas

28 L STOVES and FURNACES

USED SPECIALS
Combination gas, coal, wood range, $100; combination gas, oil, $185. Air-Flow white enamel oil range, $135; Cyclos cream enamel oil, $75; also oil heaters.
EAGLE SALES, 1016 FORT STREET
Days or Evenings 2-3923

BUY YOUR OIL RANGE FROM A specialist. All-white enamel Cyclos oil ranges, only $269.50, or convert your present range to Cyclos for $159.50 completely installed with plumbing and gravity system. C. Tayler Home Appliances, 1436 Government Street, just down from City Hall. Phone 3-3281.

MODERN WHITE ENAMEL OIL RANGE, new condition, complete with copper coil, stand and drum. Cost over $400. Sacrifice for quick sale, $175. Phone 9-4560 or 2-3525.

ENTERPRISE OILITE RANGES COMPLETELY installed with drum, stand, hot-water connections and coil at $289 and your old range at Humber's—No extras. 3-2111

MOFFAT HIGH-OVEN ELECTRIC range, first-class condition, very cheap, $25. Phone 4-9665 for further information.

VICTORIA FOUNDRIES LTD., 621 PRINCESS Ave. Furnace, stove and sawdust burner parts of all makes. Castings made to order. 4-2124.

ALL-ENAMEL FAWCETT RANGE WITH water jacket, good condition, $65. Carter's Stove Store, 820 Fort Street. 3-3511.

LOW PRICES ON 18" FAWCETT STEEL furnaces, replacements, new installations, etc. T. Hallam & Son, 739 Cormorant St. 2-8342.

McCLARY OIL AND COAL FIRED FURNACES. Complete installation or conversion.
745 Pandora SOUTHALL'S 4-2961

MODERN ALL-WHITE ENAMEL ENTERPRISE coal and wood range, as new, $100 or nearest offer. 4-8389.

IRON FIREMAN, WOOD OR COAL, HOT water heater, two fireplace gas heaters, good as new. 2-0835.

FURNACE REPAIRING AND INSTALLATION, air-conditioning. Free estimates. Hugh Newman. 4-2008.

USED OIL BURNERS, SAWDUST burners and furnaces. Apply Model Sheet Metal, 2010 Douglas.

FURNACES INSTALLED AND REPAIRED. Shaw Sheet Metal, 2116 Government. 2-2342 days, 9-3148 nights.

FURNACES REPAIRED. TERMS AVAILABLE. Mr. Lambert 2-9511; evenings 4-9955.

RANGE, COMPLETE WITH POT OIL burner, excellent condition. Reasonable. 4-9391.

FURNACE OIL BURNER. 9-2533.

28 M MACHINERY

30-H.P. CRAWLER, HYD. ANGLE blade, H.D. winch. Box 1293, Victoria Press.

38-H.P. GAS CATERPILLAR TRACTOR, good mechanical condition. Phone Keating 165-K after 5 p.m.

28N GARDENS and SUPPLIES

TOP SOIL, BLACK, RICH. FIVE YDS. $15; four yds. $12; or 3.50 per yard. Top soil special, $2.50 per yard. Fill at 70 cents per yard. Back filling, loading. Rotten horse manure, sand, gravel, tile, brick.
3-7297 P & P TRUCKING 3-7297

HAY, $1.50 PER BALE; SOIL, ROCK, manure, gravel, cinders, fill, $1.50 per yard. H. Vye, 4-5564, 7-2415.

GOLDSTREAM BERRY PARADISE, specializes in berry plants. Free catalogue. R.R. No. 1, Langford. 8-3061.

TOP SOIL, PEAT SOIL, MANURE, rock, gravel, mushroom compost, manure by the sack. 9-1937.

TREES PRUNED, POWER SPRAYED, killing weeds, grasses, moss and brush. Chas. A. Cowie. 2-1676.

GOOD BLACK SOIL, $3.50 YARD. FIVE yards, $15. Clay fill 60c and up. Gravel. 9-2877.

ROAD GRAVEL, ROCKS AND CLAY fill. 4-9421.

BEST BLACK TOPSOIL $3.50. MANURE, rock, cinders and gravel. 3-5778.

28 O FARM IMPLEMENTS

USED TRACTORS
We have the largest selection of used tractors and equipment on Vancouver Island at competitive prices. Come in and see them at your Ford dealer.
Mayhew, Strutt & Williams Limited
2319 Douglas Street Phone 4-3922

28 P ANTIQUES and CHINA

STAMPS, CATALOGS, ALBUMS, PACKETS. Newberry Stamp Shop, 839 Fort.

28 R TOOLS FOR SALE OR RENT

COMPRESSORS
PUMPS, ROCK DRILLS and CONCRETE BREAKERS, I.E.L. POWER CHAIN SAWS. ALF. BECKER, 2981 TILLICUM. 4-6414.

ROBERTS MACHINERY
2567 GOVERNMENT ST. 4-4812

CASH OR LOANS ON TOOLS, GUNS, fishing tackle, etc. 1421 Broad. 3-9512.

RENT-A-TOOL
3108 Shelbourne 2-2214

28 X MISCELLANEOUS FOR SALE

SPECIAL, SPECIAL, JAP ORANGES 95c box. Potatoes, No. 1, $2.95 100 lbs. Carrots also available by the sack. Beets, turnips, cabbage, broccoli, cukes, parsnips, peppers, leeks, cauliflower, lettuce, rhubarb, mushrooms, green onions, cooking onions. Everything at a big special. Emperor grapes, 2 lbs. 35c. Pears, 49c dozen. Extra special mixed nuts, 33c. McIntosh Red Fancy, 39c doz. Bananas, 2 lbs. 29c. Lemons, 45c doz. Grapefruit pink or white, 3 for 25c. Fresh pineapple, 55c each. Farm Grade A large 52c doz. Oven-fresh bread daily, wrapped and sliced, 2 for 25c. Solo margarine, 2 lbs. 59c. Cranberry sauce, 2 tins 49c. Groceries at the lowest prices. Fresh fruit and vegetables from our own farms. Follow the crowd to the Outdoor Market and save. 3475 Quadra at Cloverdale. Open 7 days, 10 to 10.

SPECIAL POTATOES, 100 LBS., $2.85; turnips, No. 1, 50 lbs., $1.80 sack; carrots, No. 1, $1.55 sack; cooking onions, No. 1, medium, $2.49 sack; Brussels sprouts, 2 lbs., 31c; cabbage, large and medium, 2½c lb.; Indian River grapefruit, 5 for 25c; leeks, parsley, local, 6c bunch; lettuce, large heads, 2 for 29c; Delicious apples, 38c doz.; Emperor grapes, 2 lbs. 33c; bananas, 2 lbs., 25c. Also fresh-cut flowers at low prices. Mow's Farm Market, Pat Bay Highway.

SECTIONAL CHESTERFIELD AND chair, $150. Lime-colored dinette table, four chairs, $95. Combination radio and record player, light wood, $130. Mr. and Mrs. Dresser, limed oak and mirror, $90. Step table, lamp, mirrors, drapes, canister set, kitchen utensils, etc. Spring-filled mattress, coffee table, all brand new. Owner leaving city. Phone 2-3512, after 5 p.m.

GREATEST VALUE YET!
Full-size International Harvester Refrigerators with 50-lb. freezer, door shelves and big crisper. Formerly $379.50. Only $259.50 while they last at C. Tayler Home Appliances, 1436 Government Street, just below the City Fire Hall. Phone 3-3281.

YOUTH BED, COMPLETE WITH STEEL spring and thick rolled-edge mattresses. Paint or stain it to harmonize with your own color scheme. Terms, $5 down delivers. Full price $39.50 complete. Arrow Furniture Stores, 747 Yates Street, 1321 Government, 3-4814, 3-8024.

$1.98, CASH AND CARRY! KITCHEN stools with upholstered tops. Base of stools are unpainted. Shop early! They won't last long at this price. Arrow Furniture Stores, 747 Yates, 1321 Government. 3-4814, 3-8024.

UMBRELLAS
Promptly Repaired
New handles, Ribs, Etc.
PRICE'S KEY SHOP
847 Fort Street 4-6221

USED SHOPSMITH WITH JIG SAW attachment and ⅓ h.p. motor, condition like new, used only one year. Many accessories, including stand. Bargain at $200. Apply 1815 Chambers Street.

SEWING MACHINES AND VACUUM cleaner repairs. Guaranteed service to all makes. Free estimates.
ELNA SALES & SERVICE
742 Yates. 3-6313

WE HAVE ONLY ONE, IT'S A SPECIAL: in perfect condition. A used Westinghouse, toasted mahogany 21" two-door console T.V., only $299. Delta Electric, 714 Cormorant. Phone 4-7416.

BEATTY IRONER, BEST IN CANADA, excellent order, $100. Phone 9-1781.

CONVERT YOUR SINGLE-SPEED RECORD player for a three-speed, $60 up. Kent's Ltd., 742 Fort Street, 3-7104, 3-3513.

28 X MISCELLANEOUS FOR SALE

1951 I.E.L. SUPER TWIN POWER SAW. Bar and chain. In A-1 condition. Phone anytime Sunday, after 6 p.m. during week. Keating 121-Q.

EIGHT PORTABLE ELECTRIC MACHINES (used), including Singer and White; guaranteed. A. E. Taylor & Co., 816 Fort, 4-3021.

SMALL BUILDING CONTRACTOR available to give estimates on housing projects, alterations, or small interior jobs. Apply Box 1288, Victoria Press.

KELVINATOR FRIDGE, TWO YEARS old. Easy washer, 18 months old. Bedroom suite, one wardrobe. One brass firescreen and set. 4-5474.

NEEDLES FOR MOST MAKES OF record players, including diamond points. Kent's Ltd., 742 Fort Street, 3-3513.

LET US CHECK OVER YOUR POWER mower before you put it away for the winter. Phone today! Power Mower Saels, 712 Humboldt Street. 2-6513.

IDEAL GIFT FOR THE KIDDIES. Plane and boat kits. Also leather, flower and copper craft. Hobbies & Crafts, 741 View Street. 2-5832.

ADDING MACHINES, CASH REGISTERS, slicers and scales; agents, Ryan-McCray Refrigeration, C. G. Owen & Son, 939 Johnson Street. 3-8353.

GUARANTEED USED WASHER
Guaranteed Expert Repairs to All Makes of Washing Machines
615 Chatham Street 3-6413

Building Supplies and Specialties
Downtown Convenience
PARKER, JOHNSTON LTD.
1314 Broad Street 2-9181

APARTMENT MODEL WASHING MAchine, Monitor. Excellent condition. $47.50. 3-1800.

FAWCETT COAL AND WOOD FURNACE, complete with pipes and tools, cheap. 4-6156.

AMERICAN ALL-METAL, WHITE enamel kitchen cabinet sink, complete. $125 or close offer. 3-0886.

CHILD'S WAGON, RADIO COMBINATION, waterless cookware, and baby buggy. 3233 Service Street.

USED ELECTRIC WASHING MACHINES, $9.95 up. Kent's Ltd., 742 Fort Street, 3-3513, 3-7104.

ALUMINUM FRAMED STORM SASH—Get our free estimate. Douglas Building Supplies, 2811 Douglas Street.

ONE ONLY RECONDITIONED RADIO-phonograph three-speed combination. Coast Electronics, Cook and Pandora.

18-FT. PHILCO DEEP FREEZE, SIX months old. Cost over $600, sell for $400. Phone 9-2690 or apply 215 Russell Street.

WINCHESTER PUMP GUN, 12 GAUGE, as new. Solid leather case. $76. Hat and coat included. 3-4445.

RABBIT PELTS FOR MAKING YOUR child's garments, mitts, caps and trimmings. Reasonably priced. 3-4604.

WE CAN GET IT FOR YOU WHOLESALE—appliances, T.V., furniture, building supplies. Free quotations. 3-2631.

SHOES, CLOTHING, LARGE CRIB, playpen, high chair, youth bed, skiis, boats, figure skates. 2605 Douglas St.

USED RADIOS AND RECORD PLAYERS, good condition, $9.95 up. Kent's Ltd., 742 Fort Street. 3-3513.

FRENCH POLISHING
Repairs—Furniture Refinishing
SPECIALTY FINISHERS 2-4612

WE BUY AND SELL MUSICAL INSTRUMENTS, cameras, trunks, sporting goods. Island Trading, 1415 Govt. 4-5354.

WALLPAPER SPECIALS — ALL LINES reduced. Harte-Andrews Paints Ltd., 711 View Street. 4-4713.

PICTURE FRAMING
Williamson's Photo and Art Store, 640 Fort Street

TELEVISION ANTENNAS, PARTS, SUPPLIES, new and used. Phone anytime. 4-1432.

BLUE FOLDING GENDRON BABY CARRIAGE, excellent condition. Eves. 4205 Douglas Street.

DOOR CLOSERS REPAIRED. PRICE'S Key Shop, 847 Fort Street.

LOCKED OUT OR LOCK REPAIRS. Call Price's Key Shop, 847 Fort. 4-6221.

BABY BUGGY, GOOD CONDITION, $7.50. 2059 Newton Street. 2-9972.

HYMN SLIDES, 300, PLAIN, 10c; colored, 15c. Phone 3-5890.

LARGE NEW WOODEN CRIB, DROP side panel ends, $16. 370 Kerr Avenue.

CHINA-SERAMIC KILN REVELATION No. 2 oil or gas, $100 offer. Phone 2-4987.

ONE MAHOGANY VICTORIAN SWING mirror; two violins. Phone 7-2045.

SECOND-HAND COAL STOKER. PHONE 2-6667.

FOR SALE—ENLARGER PLUS ALL DEVELOPING equipment needed. Phone 2-0061.

STEEL OFFICE SAFE, MEDIUM, reasonable. 614 Trounce Alley.

49c—EARRING CLEARANCE—49c
Carol-Ann Gift Shop, 835 Fort

CHOICE BOILING FOWL FOR YOUR freezer, 35 cents lb. dressed. 9-3076.

CREAM ENAMEL FAWCETT RANGE, perfect condition. 3-8422.

MANURE PULVERIZED DUCK GUANO 60c sack. $3 minimum delivered. Duck Farm. Phone Sidney 180.

VISIT OUR MAIN FLOOR AND BARGAIN basement, exceptionally good buys. ACME USED FURNITURE, 540 JOHNSON.

KITCHEN CABINETS—VARIETY WOOD Products, 133 Kingston Street. 4-1833.

MAJOR SAWDUST BURNERS. AGENTS Domestic Sales, 28 Burnside W. 3-3512.

15.6 AMANA UPRIGHT FOOD FREEZER. Just like new. Phone 2-0239.

CAR RADIO AND AERIAL. FIT ANY car. 4-4972.

RENT—LEAF SWEEPER; PHONE 2-6513.

FOR RUBBER STAMPS DIGGON'S

FOR PICTURE FRAMING DIGGON'S

PHONE 4-1111 1400 GOV'T ST.
Mc & Mc
January Clearance Sale
Used and Floor Models Appliances
Ranges:
One McClary electric four-burner, warming oven $79.50
One Beach electric four-burner $15.95
One Westinghouse electric $25.95
Electric wood-coal combinations from $49.95
One Gurney four-burner gas, splendid condition $139.50
Gas combinations from $99.95
WOOD AND COAL RANGES:
A good assortment from $25.00
Oil ranges from $69.95
Duotherm oil heater with day tank for only $69.50
Refrigerators from $69.95
Special Prices on Floor Models Fully Guaranteed
One Frigidaire refrigerator, 7.6 cubic feet $239.95
One McClary refrigerator, reg. $319.95, now $279.95
One Thor, 10 cubic feet, reg. $499.95, special price $349.95
TV SPECIALS
17" Sparton table model, reg. $299.95 $259.95
21" Sparton table model, reg. $399.95 $279.00
21" Westinghouse T.V. consolette, special $299.95
Free Transportation
Within the Greater Victoria area to the Major Appliance Department only.
Courteous Salesman
Well-informed, friendly, courteous salesman on hand to advise and help make the best buy for you.
STORE HOURS: 9 A.M. TO 5 P.M.
WEDNESDAY: 9 A.M. TO 1 P.M.
1400 GOVERNMENT ST.
4-1111 4-1111

WOODWARD'S
Used Appliance Showrooms
SEE OUR MONEY-SAVING VALUES
750 PANDORA 2-8932

A.B.C. ELECTRIC
Rebuilt Vacuum Cleaners from $9.95
809 Fort Street 4-3113

ANYTHING
you don't need? Sell it for cash through classified ads.

28X MISCELLANEOUS FOR SALE

EATON'S
Trade-In Department
636 Broughton Street
You'll save when you shop for household furnishings from the wide choice of trade-ins here at EATON'S. Furniture, kitchen and laundry appliances and pianos arrive daily in the Trade-In Department, 636 Broughton Street, opposite the Coach Lines Depot. Here are a few of the values you'll find:
WASHERS
5 only, Mechanic's specials Each $10.00
Fix them up yourself and save!
25 only, famous-name washers from $25.00 to $119.00
RANGES
22 only, gas, wood and coal, combinations, electric and oil ranges, from $10.00 to $198.00
REFRIGERATORS
27 only, better quality refrigerators, from $39.00 to $289.00
T. EATON CO.
CANADA LTD.

29 WANTED MISCELLANEOUS

WANTED, OFFICE DESK AND CHAIR, also adding machine, either manual or electric. Box 1281, Victoria Press.

WANTED—EIGHT-INCH TABLE SAW. 2-4747.

WANTED — USED FURNITURE. Holland Bros. & Company. 3-0913.

TO SELL GOOD BOOKS CALL 2-1427. THE HAUNTED BOOKSHOP, 845 Fort St.

ISLAND JUNK — BEER BOTTLES, tools, second-hand goods bought. 3-0343.

30 SWAPS

SWAP 1942 FORD BUS HOUSE-trailer for boat. 9-4048.

31 A POULTRY, HATCHING EGGS, ETC.

"THE CHICKS WHICH GIVE RESULTS" Now is the time to order your chicks. Over 30 years experience in producing good poultry is our guarantee of quality. Ten pure and cross breeds to select from. Write for particulars and prices and remember: "It's results that count."
RUMP & SENDALL LTD.
Langley Prairie, B.C., and Vernon, B.C.

FOR BETTER LEGHORNS—BUY YOUR chicks from the source, the breeding farm. Derreen Poultry Farm at Sardis, B.C., is Canada's oldest established leghorn breeding farm.
Derreen Poultry Farm Ltd., Sardis, B.C.

FOR SALE CHEAP 14 HAMPSHIRE LAYING hens, 1250 Johnson. 3-2242.

SKOOKUM
BUSINESS-BRED CHICKS
All production-bred chicks 100% R.O.P. SIRED. Special matings composed of stock imported from foremost Breeders of Canada and U.S.A. Chicks that have made these breeders nationally known, at no extra cost. Prices, educational literature and full information on request.
Bolivar Hatcheries Ltd.
Box 860, New Westminster, B.C.

31 B HORSES

WANTED—GOOD SADDLE HORSE, spirited. To a good home. Write particulars to Ray Vowles, Sooke, P.O.

31 F DOGS

THE GREATER VICTORIA DOG Obedience Training Club announces the start of their winter course on January 11th. Reservations for the spring course, April 5 will be taken. Further particulars call secretary, 3-7908.

SEVEN MONTH SPAYED FEMALE boxer, immunized, housebroken, good with children, $50. 4-8960.

HEATHERBELLE OBEDIENCE TRAINING and Tracking School. Regular classes commence January 10. Phone 9-2651.

THE GREATER VICTORIA DOG OBEDIENCE Training Club. Phone 3-7908.

HEATHERBELLE DOG TRAINING School, registered. Phone 9-2651.

31 G CATS

KITTENS AVAILABLE TO GOOD homes. Cats Protection League. 7-2795 or 3-2849.

31 H RABBITS

RABBIT PELTS FOR MAKING your child's garments—mitts, caps and trimmings. Reasonably priced. 3-4604.

31 L CAGE BIRDS AND AVIARIES

BUDGIES—SELLING OUT AND STILL have some good breeders left, 1952-53-54 birds; Lutings and others; also baby birds. A. Kinch, 2675 Richmond Road, Victoria.

BUDGIES, ALL AGES, REASONABLE. Phone 2-3642.

BABY BUDGIES HATCHED TOO LATE Christmas. Tosh, 1817 Feltham.

31 X MISCELLANEOUS LIVESTOCK

BEEF BY SIDE OR QUARTER; HOGS, half or whole; good for lockers; sell reasonably. 3-9005.

34 HOTELS

JAMES BAY HOTEL
American or European plan. American plan as low as $22.50 per week. Television entertainment. 270 Government Street. 4-7151.

THE GLENSHIEL, 606 DOUGLAS. A residential hotel providing every comfort for elderly people. 3-4164.

RITZ HOTEL, 710 FORT ST.
FURNISHED APARTMENTS AND ROOMS 3-1021
Elevator Service Permanent or Transient

GLEN COURT HOTEL
Newly Decorated - Winter Rates
707 Blanshard $8 Weekly and Up. 4-2225

35 BOARD and ROOM

YOUNG COUPLE IN MODERN HOME to board two young men to share room, twin beds, private entrance and shower, good meals, full board, $15 per week. 2-4040.

YOUNG MOTHER WILL GIVE FULL room and board and loving care to pre-school-age child not under three years. 9-3231.

ROOM AND BOARD FOR WORKING mother with child, daily care for child, reasonable. 2-6332.

FAIRFIELD — COMFORTABLE HOME for young lady. Home privileges. Phone 2-0119 after 10 a.m.

ROOM AND BOARD FOR WORKING girl interested in a good home, home privileges and TV. 3-9504.

COMFORTABLE HOME, NICE LOCATION, all home privileges; business girl. 3-3832.

CLEAN SLEEPING ROOM, CLOSE IN, board if desired. 2-3774.

ROOM AND BOARD FOR YOUNG working man. 3-3416.

LARGE ROOM, GOOD BOARD, FOR working man. Close in. 2-5295.

NICE HOME FOR YOUNG MAN. CENTRAL. TV. 1116 Princess. 4-5024.

CRAIGMYLE, 1037 CRAIGDARROCH. Hot and cold water. 4-0031.

FAIRFIELD—REFINED HOME FOR ONE available. Other boarders kept. 3-6997.

36 ROOM and BOARD WANTED

WANTED—ROOM AND BOARD FOR working mother and care of five-year-old child. 2-9585.

ROOM AND BOARD IN OAK BAY FOR elderly gentleman, needs some care. Must be ground floor. 3-0039.

37 ROOMS TO RENT FURNISHED

LARGE WARM ROOM, TWIN BEDS. Use of pool table, garage available. Gentlemen only, reasonable. 1030 St. Charles.

WARM SINGLE OR DOUBLE ROOMS, private home, south Fairfield. Meals optional or housekeeping facilities provided. Phone 2-9281.

CLEAN, BRIGHT SLEEPING ROOM, sailor preferred, hot water. 1258 Balmoral.

NICE WARM FURNISHED ROOM, available for single person, central, $18. 2-0270.

SLEEPING ROOM, WORKING COUPLE preferred. 810 Linden.

CLEAN SLEEPING ROOM FOR TWO young men. $4 per week. Phone 2-0239.

38 HOUSEKEEPING ROOMS TO RENT, FURNISHED

LARGE, BRIGHT, FULLY FURNISHED bed-sitting room with kitchenette, Gonzales district on bus line. Suit single business person or working couple. 4-4596.

TWO ROOMS, LIVING ROOM AND bedroom; rangette, sink, hot and cold water. Heat, light and electricity for cooking supplied. Must be business couple. $40 month. 3-4470.

VACANT NOW, SUIT MAN. HOUSE-keeping room and kitchen, private entrance. Own telephone, shower, fridge, and gas stove. Everything supplied. 2530 Empire Street. 2-9751.

FORT STREET—CLOSE IN, TWO FURNISHED rooms and share utility with sink, refrigerator and toilet, small baby okay, $41. 2-4312; eves., 3-3640.

NEAR JUBILEE HOSPITAL, ONE bright bed-sitting room upstairs; one small basement room. Automatic heat and hot water. 3-3445.

TWO OR THREE CLEAN, BRIGHT, PARTLY-FURNISHED ROOMS WITH NEW SINK AND FIREPLACE. BABY WELCOME. 2852 INEZ DRIVE.

ONE ROOM UPSTAIRS, GAS STOVE, hot water at door, midway between city and Beacon Hill. Phone 2-8298. 127 Menzies.

SMALL, FURNISHED HOUSEKEEPING room. 420 Langford Street, Victoria West.

SINGLE LIGHT HOUSEKEEPING ROOM. Everything provided. Near Haultain bus. 2-4315.

CLEAN, COMFORTABLE ROOM IN nice home. Phone 4-8750.

ONE LARGE, WARM LIGHT HOUSE-keeping room. 1168 North Park.

CLEAN, WARM FURNISHED ROOM. Quiet district. 4-2348.

LARGE, ALSO SMALLER ROOM NEAR Naden. Adults. 1328 Esquimalt. 2-3096.

TWO ROOMS, MANCHESTER, NEAR town. Working people. Phone 2-8871.

LIGHT HOUSEKEEPING ROOM, FURNISHED. 303 Vancouver. 3-5025.

FOR ONE OR TWO GIRLS. TV ENTERTAINMENT. Phone 3-3667, evenings.

39 HOUSEKEEPING ROOMS WANTED, FURNISHED

WARM GROUND-FLOOR ROOM. SOME care. M. R., 1320 Yates Street.

40 FLATS and APARTMENTS TO RENT, FURNISHED

DE LUXE SUITE, TWO BEDROOMS, two bathrooms, sitting room. All-electric kitchen. Steam heated, weekly maid service, linen supplied. Use of telephone and washing machine. Opposite Colwood golf course. Apply Casa Linda Motel, 624 Island Highway, or phone 8-1531.

CAROLINE APARTMENTS — GROUND floor suite consisting of bed-living room with Murphy bed and dressing room off, dinette, kitchenette with range and refrigerator, bathroom; view of the sea and park. HAGAR & SWAYNE LTD., 4-0531 or evenings; A. W. Eede, 2-8498.

COSY APARTMENT
Well furnished, two-roomed, self-contained. Twin beds, linen, dishes, electric stove, washing machine, etc. Air conditioned, automatic heat. Bus one block. 1127 Lyall, Esquimalt. 2-9507.

OAK BAY AVENUE — FURNISHED bachelor suite close to Jubilee Hospital. Heated. Available immediately. Rent $35 per month.
PEMBERTON HOLMES LTD., 4-8124.
1002 Government Street.

DE LUXE BACHELOR-TYPE SUITE, suitable single or double occupancy; no objections one child. Winter rates. Thunderbird Apts., near Empress Hotel, 600 Douglas Street. 4-0632.

BRENTWOOD AUTO COURT
Three-room apartment at moderate winter rates. Comfortable and roomy, electric kitchen, fireplace, garage, etc. 20 minutes from town. Keating 42M.

CENTRAL—AVAILABLE IMMEDIATELY, one-bedroom suite, with additional bed-living room, $75 per month. Apply Montrose Apartment Hotel, 1120 Blanshard Street.

CONVENIENT TO TOWN, GOOD DISTRICT, self-contained four-room suite or single room. Automatic hot water. 7-1986.

TWO-ROOM SUITES, ALL FOUND. Automatic heat, laundry facilities and TV lounge. Edgewater Auto Court. 8-2082.

ISLAND AUTO COURT, ONE THREE-room suite, with bath, fridge, electric stove. Also one and two-room apartments. Children welcome. 8-2151.

SPACIOUS, COMFORTABLE, TWO-room, self-contained apartment. Convenient bus service. Suitable business couple. Residential district. 3-8142.

CLOSE TO TOWN — ONE-BEDROOM suite available now for four months, $100 per month. Contact Rental Dept., Ker & Stephenson, Limited, 4-4127.

TWO-ROOM FURNISHED APARMENT with bath and private entrance, light and water included. Phone 3-7353.

LIVING ROOM, BEDROOM AND KITCHEN, clean and warm. Fairfield. Quiet business couple. 3-9904.

TWO-ROOM SUITE, ONE LARGE ROOM with cooking facilities and one single room. 2-4315.

LOVELY APARTMENT AT THE Clives in beautiful Oak Bay, close to beach and shopping centre. 3-9237.

SELF-CONTAINED SUITES, FURNISHED. Winter rates. Cambridge Motor Court, 345 Island Highway.

TWO-ROOM FURNISHED SUITE, PRIVATE bathroom and entrance. Phone between 5-6.30 p.m. 4-6243.

LARGE TWO - ROOM APARTMENT, fully furnished. No objection one child. Rent $35. 2616 Fernwood. 2-9859.

THREE - ROOMED SELF - CONTAINED bungalow, Donegal Bungalow Court. 8-2824.

305 WINDERMERE PLACE — BED-SITTING room, kitchen and bathroom. 3-3642, before 8 p.m.

TWO AND FOUR-ROOM SELF-CONTAINED suites. Morrow Crest Court, 340 Island Highway. 9-2314.

SUITE OF FOUR ROOMS, UPSTAIRS, $52 per month. 4-5744.

OAK BAY—SMALL SUITE, BUSINESS woman. Hot-water heat. 3-8963.

CLOSE IN, TWO-ROOM HOUSEKEEPING suite. Rent $35. 820 Balmoral.

TWO-ROOM SUITE, GORGE DISTRICT 2-9546.

YOUNG BUSINESS WOMAN TO SHARE apartment. 2-0132 after 6 p.m.

CATON'S BUNGALOW COURT — TWO and three-room self-contained suites.

LOW WINTER RATES
At the San Sebastian and Victoria Courts, Gorge Road, two miles from the city centre on bus route. Rates by the week. Everything supplied except food, including maid service once a week. San Sebastian, 3-9632; Victoria Court, 4-0262.

40 A FLATS AND APARTMENTS TO RENT, UNFURNISHED

SPACIOUS SUITE AVAILABLE NOW. Consists of living room, dining room, two bedrooms, kitchen with refrigerator and stove. Rent $90 per month to adults only. Also, bachelor suite in excellent apartment building, $67.50 per month from February 1. HAGAR & SWAYNE LIMITED, 4-0531 or evenings, A. W. Eede, 2-8498.

WALKING DISTANCE TO DOWNTOWN, spacious two-bedrooms, den, large living room with open fireplace, kitchen and bathroom. Well heated, rent $110 to responsible adults.
Near Oak Bay Avenue— No steps, large living room, kitchen with electric stove and fridge. Two bedrooms and bathroom. Rent $90 per month. Well heated.
Apply
A. BERNARD & CO. LTD.
629 Fort Street Phone 4-9335

GOOD VALUE AND QUIET — THREE-ROOM SUITE HAVING LARGE LIVING, FOUR-PIECE BATH AND NICE BEDROOM. ULTRA - MODERN KITCHEN HAS ELECTRIC RANGE AND REFRIGERATOR. ONLY SIX EASY STEPS. AMPLE STORAGE. WALKING DISTANCE DOWNTOWN ON COOK STREET. ADULTS. SUITE CAN BE PARTLY FURNISHED. 2-0928 OR 2-9713.

CHOICE FOUR-ROOMED UNFURNISHED apartment. Two bedrooms, polished floors, Venetian blinds, clothes cupboards. Living room overlooking Central Park. Modern kitchen, gas stove, lino on floor. Three-piece bathroom and lino. Laundry with washing machine. Oil-O-Matic heat. Hot water at all times. Immediate possession. Adults. On bus line. $70. 4-3752.

DE LUXE APARTMENT; LARGE LIVING room, bedroom, entrance hall, fireplace, kitchen with range and fridge, bathroom. Immaculate condition. Ground floor. Automatic heat. $86 including all utilities. Occupancy January 1, 1955. Phone 3-8507 or Brown Bros. Agencies. 3-1183.

SUITES TO LET
Attractive one and two-bedroom modern, self-contained suites, in exclusive location; quiet, high fine views; $80. Ready to walk in now; adults only. Newstead Realty Ltd. 766 Fort Street. Phone 2-8117.

ATTRACTIVE BACHELOR SUITE, INcluding bed-sitting room, three-piece bathroom, kitchen with electric stove and fridge. $60 month. Suite 6, View Royal Apartments, 205 Island Highway. 9-4234.

40A FLATS and APARTMENTS TO RENT, UNFURNISHED

ATTRACTIVE, BRIGHT, ONE-BEDROOM suite in new apartment. Electric kitchen with dinette. Private front and rear entrance. Automatic heat included. $80. Adults. Available Feb. 1. The Bungalow Apartments, 419 Cook. 3-0953.

CADBORO BAY. LARGE UPSTAIRS, self-contained suite. Suitable retired couple or business people. Sorry, no children, pets. Available February 1. Phone 7-2501.

FAIRFIELD. MODERN THREE - ROOM self-contained suite, sun porch, electric range, refrigerator; heat, water supplied. Walking distance. Available January 16. 4-5645.

OAK BAY WATERFRONT — FOUR-room, unfurnished suite, sitting room, two bedrooms, kitchen, three-piece bath, $75. Garage $2.50 extra. No children. Phone 4-8959.

THREE-ROOM SUITE, GROUND FLOOR, electric stove and fridge, automatic heat. Walking distance to town, adults only, available January 20, rent $75. Phone 4-4534 after 11.30 a.m.

SEA CREST APARTMENTS, BEACH Drive. De luxe two-bedroom apartment, sea view, complete with electric stove and refrigerator. Rent $110 monthly. 4-6989 or 3-9036.

BACHELOR SUITE, LIVING ROOM, BEDROOM, kitchenette, gas range and fridge, bathroom, hot-water heat, laundry. $60. Vacant. Suit business couple. 952 Queens, 2-4535.

FINE MODERN 2-BEDROOM SUITE IN Oak Bay, new triplex in spotless condition. Close to all amenities. Garage and laundry. Bright and sunny. Rent $90. Newstead Realty Ltd., 766 Fort St.

VACANT FEBRUARY 1. SIX - ROOM two-bedroom suite. Electric stove and fridge, automatic hot-water heat. Adults. 1029 Linden, Apartment 11.

WALKING DISTANCE TO DOWNTOWN; spacious, heated, three-room suite, private bathroom, gas range, light, water. $65 per month. 2-2221.

THREE-ROOM DE LUXE SUITE, ground floor; heated, new building, electric stove and fridge. Available February 1, $80. 2-7762.

ONE-BEDROOM HEATED APARTMENT, electric kitchen and hot water. Close in. Fairfield. Adults, must be quiet. $62.50. 4-1524.

SELF - CONTAINED TWO - BEDROOM upper duplex, Oil-O-Matic heat, electric hot water, Oak Bay, $75 month. Garage available. Apply 1601 Yale after 6 p.m.

FOUR - ROOMED, SELF-CONTAINED suite, immediate possession, $45 per month. Call Mr. Kitto, Rithets Consolidated, 2-4251.

TWO-BEDROOM SUITE, SEPARATE entrance; heat, water included. Gonzales district. ½ block from water and bus. 2-6568.

VERY ATTRACTIVE FIVE-ROOM SUITE available now. All carpeted, fireplace, electric stove and fridge. Good location. References. $115. 2-1918.

WATERFRONT APARTMENT
Oak Bay, one-bedroom suite, unfurnished, $85 per month. Available now. Phone 4-8432.

FOUR ROOMS, NEWLY DECORATED, upstairs, $45 month. Light and water included. Adults. 9-4545.

SUITE FOR RENT. TWO ROOMS AND kitchenette; also one-room bachelor suite. Phone 2-5639.

ATTRACTIVE SELF-CONTAINED UPPER duplex, large rooms, automatic heat and hot water, $65. 2-4177.

BRIGHT FOUR-ROOM UPPER DUPLEX, self contained, rent all found. Partly furnished. 2-4327.

THREE-ROOM SUITE, FAIRFIELD, $65 per month, including light, heat and cooking. Adults only. 3-5378.

THREE ROOMS AND BATH, GAS HEAT and cooking, refrigerator, $50. Adults only. Apply Hillside Pharmacy. 4-1632.

UPPER DUPLEX, 4 LARGE ROOMS, private entrance, all found, close to shopping centre and bus stop. 4-8729.

TWO ROOMS, SINK, GAS PLATE, NEW paint and lino; all found. Vacant. 3579 Quadra. 4-0789.

BEAUTIFUL ONE AND TWO-BEDROOM apartments, electric kitchens, oil heat. Central. Car space. 4-0339.

CLEAN 3-ROOM SUITE, PRIVATE bathroom. $50. 1777 Bay St., near Jubilee Hospital.

FIVE-ROOM APARTMENT AND GARAGE, Oak Bay. Over a store. Phone 2-3491.

DE LUXE BACHELOR SUITE. STOVE and fridge, $55 per month. 2-8178.

LARGE TWO-ROOM SUITE, $55. 1317 Pandora, suite 5. 3-0545.

WM. J. CASTLES
3234 Rutledge Street

WE HAVE MANY SUITES FOR RENT. Rentals Unlimited, 1216 Broad, 2-3544.

THREE LARGE ROOMS AND BATH, ground floor, $50. 3-0327.

SELF-CONTAINED SUITE, GAS; WALKING distance. 3-8365.

FORT HARRISON—Attractive one-bedroom suite with balcony, in new modern block. Electric stove and fridge. Wired for TV. $87.50 per month.

OAK VIEW — Christie Way. Bachelor and one-bedroom suites. Available January 15. $65 and $70 per month.

PARK CREST—150 Douglas. One-bedroom suite available February 1. $80 per month.

FAIRFIELD — One-bedroom apartment available February 1. $75 per month.

CENTRAL PARK—Spacious one and two-bedroom apartments available January 15. Living room with fireplace. Automatic oil heat. Electric stove and fridge. $80 and $85 per month.
Contact Rental Department
KER & STEPHENSON LTD.
4-4127

COLLINGWOOD—Fairfield at Vancouver. One-bedroom suite in new, modern block. Automatic oil heat. Wired for TV. $95 per month. Available immediately.
Contact Rental Dept.
KER & STEPHENSON LTD.
4-4127

41 FLATS AND APARTMENTS WANTED, FURNISHED

WANTED, URGENT! 1 OR 2 BEDROOMS, close Malvern House School and care of two boys, 8 and 11 years, after school. Box 1284, Victoria Press.

41 A FLATS AND APARTMENTS WANTED, UNFURNISHED

WANTED BY QUIET, MIDDLE-AGED English lady, bed-sitting room and kitchenette or small apartment, James Bay or city. 2-9965.

REQUIRE GROUND - FLOOR SUITE, self contained, close in, reasonable. 2-4321 or 2-7748.

42 HOUSES TO RENT, FURNISHED

$90. FAIRFIELD, MODERN STUCCO two-bedroom house with drive-in garage and full basement. Fully furnished, range and fridge. C. N. Montague Co., 1028 Blanshard Street. 4-9318.

42A HOUSES TO RENT UNFURNISHED

NEW, MODERN, 2-BEDROOM HOME, attractively landscaped, in desirable section of Old Esquimalt Road. Picture window, raised fireplace, birch paneling and planter box in living room; electric range, 9 cubic foot fridge and drapes included. Garage. Phone 3-5493.

UPLANDS — SEVEN ROOMS. FULLY modern. Automatic hot air. For lease one year. Rent $135 per month. References required. Brown Bros. Agencies Ltd., 1125 Blanshard Street. 3-1183.

CUTE GROUND-FLOOR DUPLEX NEAR Hollywood Crescent. Fully equipped. Couple only. $60. 2-6260. 135 Wildwood.

THREE - BEDROOM MODERN BUNGALOW. Basement. Choice Gonzales location. Near school. Western Homes Ltd. 2-2157.

DUPLEX. LIVING ROOM, BEDROOM, kitchen and bathroom; basement with furnace; no children, $45. 4-0443.

THREE ROOMS AND BATH, STOVE optional. At Langford. Vacant January 15. Rent $45. 8-1840 Eves.

SMALL HOUSE TO RENT, TWO BEDrooms downstairs, two small rooms upstairs, double garage. Phone 4-5716.

LARGE FAMILY-SIZE UPPER DUPLEX, available February 1, $100. Phone 2-4987.

SIX-ROOM DE LUXE SUITE, HEATED. Garage. 3-5164.

VIEW ROYAL—Attractive, two-bedroom bungalow available now. With electric stove and automatic washer. Sawdust furnace. Close to school. $90 per month.

FOUL BAY—Duplex, available February 1. One bedroom, living room with fireplace. Automatic oil heat. $85 per month.
Contact Rental Dept.
KER & STEPHENSON LTD.
4-4127

42 B HOUSES TO RENT, FURNISHED OR UNFURNISHED

ALERT SERVICE TRANSFER CO LTD When moving call us for fast, reliable service anywhere in B.C. Safe moving is our motto 3-4101, 3-3569. 149 Broughton Street.

LOVELY TWO-BEDROOM SEAFRONT home, partly furnished. No children. Call Cmdr. Wurtele, F. N. Cabeldu Ltd., 2-3498 or 3-7174.

43 A HOUSES WANTED TO RENT, UNFURNISHED

C.P.R. OFFICIAL, RECENTLY TRANSferred to Victoria, desires unfurnished six-room home for rental, preferably Oak Bay district. Please contact Room 462, Empress Hotel or 3-3251.

URGENTLY IN NEED OF THREE-BEDroom house in Oak Bay. Must be modern. Permanent tenants. Mrs. McMurray, 2-5106.

WANTED — THREE - BEDROOM HOUSE by February 1. Responsible tenants. One-year lease. 2-7294.

THREE BEDROOMS, CLOSE IN, PREfer Oak Bay, Fairfield. Three children. Box 1735, Victoria Press.

WANTED HOUSE IN OAKLAND DIStrict, but not necessary, two children, good reference. 2-6820.

LARGE HOUSE SUITABLE FOR TWO families, near bus, by March 1. Box 1279, Victoria Press.

43B HOUSES WANTED TO RENT, FURNISHED OR UNFURNISHED

JEEVES BROS., MOVING AND STORAGE Local and long-distance. 3-9832.

44 HALLS, STORES and OFFICES TO RENT

FOR RENT—BUILDING SUITABLE FOR office or small store. Location at 773 Pandora Avenue (opposite Woodward's new building site). Apply at location.

LOW RENT — LARGE, SPACIOUS, bright store on main road, possible living accommodation. Apply A. Bernard & Co., Ltd., 629 Fort Street.

WANTED, OAK BAY AVENUE STORE, before April, 1955. Box 1722, Victoria Press.

STORES AND OFFICES FOR RENT. Apply Model Sheet Metal, 2010 Douglas Street.

STORE TO RENT, BOWKER AVENUE, Oak Bay, 17x42, with store room, 12x18. Phone 7-3298.

45 MISCELLANEOUS TO RENT

APPROXIMATELY 2,000 SQUARE FEET floor space, new fireproof building, level loading. Industry or storage. Apply 751 Discovery.

47 CARS FOR SALE

QUADRA AUTO SALES
Corner Quadra and Johnson
Roy McGillivray Pat Delaney
Selected Used Cars
1949 Anglia, looks like new, only $395
1949 Ford Tudor, spotless, radio, heater, new metallic paint $995
1951 Morris panel, perfect condition, powerful and economical $795
1952 Hillman, A-1, attractive two-tone blue and grey $995
Special!
1950 Meteor, like new and loaded dual stacks and leaders. Twin carbs., Offenhauser manifold, etc.
Open Until 9 p.m. 2-9837

RATHER THAN ACCEPT DEALER'S trade-in value, will pass on this bargain to public. 1940 Hudson sedan, in splendid condition. Tires, battery, heater, directional lights and appearance like new. Unless picked up within three days, will have to accept dealer's valuation. 9-2758.

1936 DODGE SEDAN, BEST CONDITION you will find anywhere. Nearly new tires, motor and wiring recently done. Antifreeze too. See at Melrose Service, Oak Bay Junction or phone 3-7432 or 7-2559. $150 or best offer.

1952 DODGE CORONET, ONE OWNER proven, automatic transmission, air conditioned, custom radio, directional lights. Can finance, $1,895. Phone 3-2437.

1952 CHEVROLET SEDAN DELIVERY, $1,595; 1952 Meteor Tudor Sedan, radio, low mileage, $1,650; 1948 Chevrolet Sedan, $895. Horwood Brothers Garage, 3-4021, Government and Herald Streets.

1949 NASH, CLEAN CAR, PULMANIZED air foam seats, air conditioned heat, new tires, only $950. Owner. Sidney 108F.

1939 DODGE CUSTOM SEDAN, IN perfect condition. Better than many later models. $395. Cash or terms. 2180 Allenby Street. Sunday.

1934 DODGE, GOOD CONDITION, $50, after 5 week days and all day Saturday and Sunday. 831 Ellery.

1941 CHEV. FIVE-PASSENGER COUPE, radio and heater, good rubber, $395. 2-0581.

1952 WILLYS JEEP, FOUR-WHEEL drive, only 16,000 miles. Phone Keating 165 K after 5 p.m.

ONE ONLY—1954 HILLMAN SEDAN, NO mileage; $1,595.
CORONATION MOTORS LTD.
3-4023 2978 Douglas Street 2-6313

1951 NASH STATESMAN SEDAN, IN first-class condition, one owner since new. Low mileage. Must sell $1,250, cash or terms. 724 Johnson, 3-1411.

1952 CHEVROLET SEDAN DE LUXE. Underseat heater and defroster. New battery and tires. Sacrifice $1,550. Apply 1511 Oak Crest Drive. 2-9058.

ONE ONLY—1954 HILLMAN HARDTOP convertible. Small mileage. $1,695.
Coronation Motors
3-4023 2978 Douglas St. 2-6313

1935 FORD SEDAN, 1951 RECONDItioned engine, $90. Phone 4-8405 after 2 p.m.

1952 VANGUARD SEDAN, LOTS OF economical driving, selling for $900. Owner. Sidney 108F.

1950 VANGUARD, GOOD CONDITION, $200 cash and take over payments of contract. Phone 2-6904 after 5 p.m.

THERE ARE A FEW 1954 HILLMANS left at a grand reduction at Coronation Motors. 2978 Douglas. 3-4023.

1941 DE SOTO, $115 DOWN, SMALL monthly payments, five-point insurance included. 3-2088.

1935 CHEVROLET, NEW BATTERY, new radio, heater and insurance, $125. 4-4972.

1950 PONTIAC SEDAN DE LUXE. HEATer and defroster. Excellent all round. Would take older car in trade. 7-1603.

1935 OLDSMOBILE SEDAN 6—BODY immaculate, tires good, motor fair. What offers? 3001 Douglas.

1950 MERCURY SEDAN, LOW MILEage, very good condition, radio, overdrive. 2-7398.

FOR SALE, 1938 ENGLISH FORD, $75. Make an offer. 3-5462.

'51 PLYMOUTH FOUR-DOOR SEDAN. Two-tone. Perfect shape. 3-4446.

1940 PACKARD, GOOD CONDITION, Best offer. 4-8901.

1941 CHEVROLET, GOOD RUNNING order, $275 or nearest offer. 3936 Douglas.

1935 CHEVROLET, RUNNING CONDItion, heater and radio, $90. 7-2797.

1941 MERCURY SEDAN, $150. WILL take older car as part payment. 8-2645.

1941 PLYMOUTH, ONE OWNER, GOOD condition, $500 or offer. 3-4445.

1938 DODGE SEDAN, GOOD CONDItion. 2094 Ferndale Road, 7-1124.

1946 FORD TUDOR, LOW MILEAGE, excellent shape. 2-1537 or 3-7932.

1936 PLYMOUTH, TWO GOOD TIRES, $75. 2-6878.

LOW COST MOTORING
BUY A FULLY RECONDITIONED USED CAR WITH A WRITTEN GUARANTEE

54 VANGUARD ESTATE CAR. As new. Heater $1595
51 VAUXHALL VELOX SEDAN, powerful, six cylinders, radio heater $1095
52 VANGUARD SEDAN. Excellent family car. Heater $1095
48 DODGE CLUB COUPE. Heater $795
50 AUSTIN A-40 SEDAN. Grey. Economical. Heater $775
50 MORRIS MINOR COACH. Very economical $650
AND MANY MORE

BRITISH AUTO CENTRE LTD.
971 YATES 2-8141
Open till 9 p.m. evenings

47 CARS FOR SALE

LOWEST PRICES IN TOWN
For Fully Reconditioned Warranteed Used Cars
WHY NOT COME IN TODAY?
ENSURE TROUBLE FREE MOTORING FOR 1955

1954 DODGE HARDTOP, two-tone, heater, Hy Drive $2795
1953 DODGE SEDAN, heater $1845
1952 DODGE CLUB COUPE, heater $1699
1951 DODGE SEDAN, radio, heater $1549
1951 DODGE CLUB COUPE, heater $1549
1950 DODGE CLUB COUPE, heater, seat covers $1349
1950 DODGE SEDAN, heater $1349
1949 DODGE CLUB COUPE, radio and heater $1299
1949 DODGE SEDAN, heater $1229
1948 DODGE SEDAN heater $879
1953 AUSTIN CONVERTIBLE, heater $1395
1950 AUSTIN COUNTRYMAN, heater $795
1948 AUSTIN SEDAN heater $495
1951 CHEVROLET CLUB COUPE $1199
1951 CHRYSLER SEDAN, heater $1650
1949 CHRYSLER SEDAN, heater $1499
1948 CHRYSLER SEDAN, radio and heater $1199
1947 CHRYSLER SEDAN, heater $975
1952 DESOTO SEDAN, radio, heater $2395
1950 DESOTO SEDAN, radio, heater $1599
1953 CONSUL, radio, heater $1495
1950 FORD CUSTOM SEDAN, heater $1199
1952 HILLMAN SEDAN, heater $1099
1952 PLYMOUTH CLUB COUPE $1699
1950 PLYMOUTH SEDAN, radio, heater $1295
1946 PLYMOUTH SEDAN, heater $799

A WOOD USED CAR IS A GOOD USED CAR
J. M. WOOD MOTORS
Dodge - De Soto Dealer
1033 - 1061 - 1101
YATES AT COOK
PHONE 4-7196

OLSON'S
Offer the lowest down-to-earth prices on Used Cars as we must clear the way for the fast flow of trade-ins.

EXAMPLES
1954 PLYMOUTH SEDAN. Hydrive, no shifting transmission. Custom radio. Air conditioner, turn signals. Seat covers, two-tone exterior with matching two-tone interior. Blue Ribbon Guarantee $2397
1953 DODGE CLUB COUPE. The very popular six-pass. model. Fully equipped $1797
1947 MERCURY TWO-DOOR. Immaculate $699
1939 PONTIAC. Super value at $199
M.G. T.C. model, top performance in a real sports car. Today's special $699

BRITISH MAKES
1953 CONSUL SEDAN. Low mileage. Excellent condition $1397
1951 PREFECT SEDAN. Only 1,800 miles. Look $597
1951 JOWETT JAVELIN. At this price you can afford to own this expensive, top quality British car $699
1949 MORRIS CONVERTIBLE. Inspected and certified. Only $495

WE TRADE—WE FINANCE
OPEN TILL 9.30 P.M.
OLSON'S
1036 YATES 4-1147

PLIMLEY'S
WEEK END SUPER USED CAR SPECIALS

52 Austin A-30 Sedan, an excellent car in first-class condition $875
52 Austin Somerset Sedan, a clean car, thoroughly reconditioned $1199
52 Austin A-70 Sedan $1199
51 Humber Hawk $1195
52 Meteor Sedan $1575
52 Plymouth Sedan $1395
50 Studebaker Starlite Coupe $1075
49 Mercury Sedan. This is an excellent buy in first-class condition $975

THOMAS PLIMLEY LIMITED
1010-1020 Yates Street
2-9121

JANUARY SPECIALS
1953 Plymouth Suburban $2,095
1953 Consul $1,395
1949 Austin $545
ESQUIMALT SERVICE
WE TRADE UP OR DOWN
CORNER ESQUIMALT AND ADMIRALS
3-5651

BEST BUYS
1950 AUSTIN A-40 SEDAN—First-class condition, guaranteed $850
1954 AUSTIN A-30 SEDAN — Very low mileage. New car guarantee $1295
1947 AUSTIN "8" SEDAN—A real good buy $295
MASTERS MOTOR CO. LTD.
AUSTIN DEALER
815 VIEW Phone 3-3541

LOSE SOMETHING
Place a lost ad in the Victoria Daily Times to reach the finder. Call 2-3131.

47 CARS FOR SALE

WILSON MOTORS
LOWEST PRICES By Far!
Wilson Guarantee A Better Deal
Buy in Our Year-End CLEARANCE

51 CADILLAC SEDAN. Hydramatic, radio and heater. No. 711B $2995
54 CHEVROLET SEDAN. Power steering. Heater. No. 723 $2595
53 OLDSMOBILE SEDAN. Hydramatic. Radio and heater $2695
54 CHEVROLET SEDAN. Power steering. Radio and heater. No. 718 $2645
54 CHEVROLET SEDAN. Heater. No. 741 $2345
54 CHEVROLET SEDAN. Radio and heater. No. 699 $2195
54 CHEVROLET COUPE. Heater. No. 721 $2495
54 CHEVROLET TWO-DOOR. Radio and heater. No. 719 $2195
54 CHEVROLET SEDAN. Heater. No. 774 $2075
54 CHEVROLET SEDAN. Heater. No. 767 $1995

BE SNAPPY!
Buy One of These and BE HAPPY!

51 OLDSMOBILE SEDAN. Hydramatic. Radio and heater. No. 781 $1945
52 OLDSMOBILE SEDAN "88". Radio and heater $1895
51 OLDSMOBILE SEDAN. Hydramatic. Radio and heater. No. 736 $1695
54 CHEVROLET SEDAN. Heater. No. 754 $1795
53 CHEVROLET SEDAN. Heater. No. 775 $1745
53 CHEVROLET 2-DOOR. Heater. No. 740 $1495
50 OLDSMOBILE 2-DOOR. Radio and heater $1495
46 CADILLAC CONVERTIBLE. Heater $1595
51 FORD CONVERTIBLE COUPE. Radio and heater $1495
51 CHEVROLET SEDAN. Heater. No. 769 $1445

$150 SAVED On This Fine RED SPOT SPECIAL
1951 CHEVROLET DE LUXE SEDAN with Powerglide, heater. NOW $1295

50 CHEVROLET 2-DOOR. Radio, heater. No. 755B $1245
49 CHRYSLER SEDAN, WINDSOR. Radio and heater $1395
51 CHEVROLET SEDAN, Heater. No. 786 $1345
51 DODGE SEDAN. Heater $1295
51 CHEVROLET 2-DOOR. Heater. No. 773 $1145
49 CHEVROLET 2-DOOR. Heater. No. 764B $1045
46 BUICK SEDAN. Radio and heater $895
47 PACKARD CONVERTIBLE. Heater $795
52 MORRIS MINOR CONVERTIBLE. Heater $795

No Monthly Payments 'Til February 20

49 PLYMOUTH SEDAN. Heater $795
48 CHEVROLET SEDAN. Heater $795
52 MORRIS MINOR CONVERTIBLE. Heater. No. 758A $775
50 HILLMAN SEDAN. Heater $645
51 PREFECT SEDAN. Heater. No. 700B $425
50 MORRIS MINOR CONVERTIBLE. Heater. No. 732A $495
51 PREFECT SEDAN. Heater. No. 779R $395
39 CHEVROLET COUPE. Radio and heater $195
47 AUSTIN SEDAN. Heater. No. 782R $245

YEAR-END CLEARANCE
means lower-than-ever prices
At Victoria's Busiest Dealer

TRUCKS, TOO!
52 FORD 3-TON C and C $1295
49 FORD ½-TON PICKUP. Heater $745
50 CHEVROLET ½-TON PICKUP. Heater $795
48 MERCURY CURB-SIDE $495
49 DODGE 1-TON FLATDECK $845
40 CHEVROLET ½-TON PICKUP $295

Wilson Motors
Yates at Quadra
3-1108
Chev — Olds — Cadillac

MAN ALIVE! it's FIFTY-FIVE
49 PLYMOUTH SEDAN $1055
46 HUDSON COACH $555
52 AUSTIN SEDAN $955
50 CHEVROLET SEDAN $1055
47 PLYMOUTH SEDAN $655
46 CHEVROLET SEDAN $655
A good look costs nothing—So, come take a squint.

Speedway Motors Ltd.
Volkswagen Sales, Service and Parts
Yates at Quadra — 4-7421

MIDTOWN AUTO SALES
951 YATES STREET 2-2241
1952 OLDS HARDTOP $2495
WE TRADE UP OR DOWN
See Earl Warholm or Norm Ware.
Open 9 a.m. till 9 p.m.

47 CARS FOR SALE

PRICES SLASHED
Nobody Undersells Gladwell's

1951 Lincoln Sedan
Hydramatic, radio, new tires.
$2645

1954 Dodge Club Coupe
Custom radio, tinted glass. Only 9,000 miles.
$2295

1953 Meteor Custom Sedan
Smooth 120-h.p. engine. Two-tone paint
$1995

2-Day Money Back Guarantee
7-Day Exchange Privilege
6 Months Warranty in Writing

1952 Ford Tudor Sedan
New motor. Attractive two-tone paint.
$1575

1951 Ford Sedan
Air conditioner. Fully guaranteed.
$1115

ENGLISH CAR VALUES

1953 Zephyr Sedan
6-cylinder engine, whitewall tires.
$1495

1952 Hillman Sedan
Light grey. Air conditioner.
$999

1952 Morris Oxford Sedan
Very roomy interior. Light green color.
$991

1950 Vauxhall Sedan
6-cylinder engine. Outstanding condition.
$775

1950 Austin Sedan
Here's a good car at a bargain price.
$499

TRANSPORTATION SPECIALS
1946 CHEVROLET SEDAN $395
1949 DODGE COACH $699
1950 PLYMOUTH SEDAN $818
1941 BUICK SEDANETTE $195
1948 AUSTIN COACH $250
1946 MONARCH SEDAN $495

Trade Up — Trade Down

GLADWELL MOTORS LTD.
Pandora at Quadra
2-2111

NATIONAL MOTORS LTD.
YOUR FORD DEALER
TODAY'S SPECIAL
52 CHEVROLET DE LUXE SEDAN, air conditioner, automatic transmission, low mileage, like new. Save $300 $1495
52 AUSTIN SOMERSET FOUR-DOOR SEDAN, air conditioner A-1 $1050
52 HILLMAN SEDAN, A-1 $995
52 AUSTIN SEDAN, A-1 $995
52 DODGE CORONET SEDAN, one owner, A-1, automatic transmission, air conditioner, as new $1895
50 AUSTIN SEDAN, A-1 $695
50 STUDEBAKER SEDAN, air conditioner, A-1 $1145
50 CHEVROLET DE LUXE SEDAN, air conditioner, A-1 $1195
48 FORD SEDAN, heater $775
47 MERCURY SEDAN, heater $595
47 DE SOTO SEDAN, heater, automatic transmission $895
46 FORD SEDAN, heater $595
Many to Choose From.

TRUCK CLEARANCE SALE
Demonstrator Special
1954 FORD HALF-TON PICKUP DE LUXE, cab, licensed, 4,000 miles, heater $1895
48 THREE-TON FORD cab and chassis $395
Can be had with box and hoist for $850
Open Evenings Till 9
4-8177 819 YATES ST

COMPARE OUR VALUES
50 CHEVROLET ½-TON. Low mileage $1395
41 OLDS. HYDRAMATIC 4-DOOR SEDAN $395
53 AUSTIN SEDAN. Very clean. Low mileage $1395
52 HILLMAN SEDAN. Heater, defroster $995
46 FORD 5-PASS. Radio, heater $645
52 CHEVROLET COUPE. Heater, very clean $1395
50 HILLMAN SEDAN. Heater $695

JAMESON MOTORS LTD.
740 BROUGHTON ST. VICTORIA, B.C.
4-8353
Night calls, 2-9997, 3-0910

47 CARS FOR SALE

JANUARY CLEARANCE
TOP QUALITY LOW PRICE

50 BUICK ROADMASTER SEDAN, Dynaflow, radio, heater $1975
50 PONTIAC SEDAN. Heater $1199
51 BUICK SEDAN. Radio, heater $1797
50 AUSTIN SEDAN. Heater. $599
49 OLDS SEDAN. Radio, heater $1010
49 PONTIAC 5-PASS. COUPE. Heater $1050
51 CHEV. SEDAN DE LUXE. Radio, heater $1395
52 CHEV. SEDAN DE LUXE. Radio, heater $1495
51 BUICK SEDAN. Radio, heater $1945
46 BUICK SEDAN. Radio, heater $970
47 PONTIAC SEDANETTE. Radio, heater $737
41 PLYMOUTH SEDAN $399
40 CHEV. SEDAN. Radio, heater $395
39 CHEV. COUPE $295
39 FORD COUPE $275
40 FORD SEDAN $299
54 PONTIAC SEDAN. Powerglide, Radio, heater $2395
53 PONTIAC DE LUXE SEDAN. Heater $1899
53 METEOR DE LUXE SEDAN. Radio, heater $1799
53 HUMBER SEDAN. Heater $1595
53 VAUXHALL SEDAN. $1550
52 HILLMAN SEDAN $1095
52 MORRIS OXFORD SEDAN $999
50 MORRIS MINOR $545

DRIVE-AWAY SPECIALS
37 FORD SEDAN $72.50
37 PLYMOUTH SEDAN $72.50
36 PLYMOUTH SEDAN $72.50
34 FORD SEDAN $72.50
32 FORD MODEL "B" SEDAN $72.50
34 PLYMOUTH SEDAN $72.50

EMPRESS MOTORS
900 Fort Street at Quadra
Phone 2-7121

BEST BUYS OF THE NEW YEAR
VANGUARD VOYAGEUR
SIX-PASSENGER
70 H.P.
DE LUXE SEDAN
FULLY EQUIPPED
NOW ONLY
$1895
Limited Quantity
Note:
1 Vanguard Demonstrator 3,000 miles. Only $1695
LOUIS NELSON LTD.
827 PANDORA 3-6113 810 JOHNSON

MOONEY & SONS
INTERNATIONAL HARVESTER DEALERS
1949 Dodge Suburban, first-class shape, new paint job.
1953 Studebaker Champion, like new.
937 VIEW ST. 3-4177

47A TRUCKS and TRAILERS FOR SALE

JEEPS AND FOUR-WHEEL DRIVE trucks. See Masters Motor Co., Ltd., 3-3541.

GET THROUGH WHERE OTHERS FAIL
4-WHEEL DRIVE JEEPS AND TRUCKS
Now on Display
MASTERS MOTOR CO. LTD.
WILLYS, KAISER, AUSTIN
815 View Phone 3-3541

47B PARTS, TIRES and ACCESSORIES

MOTORS
1952 Morris Minor, 1949 Meteor, 1950 Hillman, 1938 Austin "7". All in good shape. Sandy's Auto Wrecking, 1023 View Street. 3-7521.

SPECIAL
Silent winter tread tires, 6.00x16 and 6.70x15, $30 pair. Gavin Jack, 1317 Quadra Street. 3-0331.

PARTS FOR YOUR CAR—TRY DAVID Street Auto Wreckers and Repairs, 526 David Street. 2-9879 anytime.

CLARKE'S AUTO PARTS, 3233 DOUGLAS. Used parts for cars and trucks. 3-8041.

VIC WEST AUTO WRECKERS, 214 DUNdas. 3-8233. Evenings, Sundays, 4-4327.

New 12-Volt Acme Fiberglas Batteries
$23 Each
TWENTY-FOUR MONTHS GUARANTEE
Six-volt Acme Batteries $11.50
FRANCIS BATTERIES & TIRES LTD
1412 Quadra Street Phone 3-7032

USED WINTER TREAD TIRES
ALL SIZES — ALL TYPES
GOOD MILEAGE — LOW PRICE
DICKINSON & DUNN
Back of the Bay on Arena Way

47C AUTO REPAIRS and SERVICE

RADIATOR SERVICE AND REPAIRS, expert, economical, fast! See Wilson Motors, Yates at Quadra.

MOONEY'S AUTO BODY SHOP. 3-4177. Complete collision repairs, painting, etc.

NOW'S THE TIME
TO WATCH WHERE YOU'RE DRIVING ON WET OR ICY ROADS. WHEN IT COMES TO SERVICE, REMEMBER WE DO OUR UTMOST TO GIVE YOU COURTESY, EFFICIENCY AND ECONOMY. DRIVE IN ANYTIME AND SEE FOR YOURSELF.
MORGAN & TUCKER
YATES AT QUADRA or PHONE 3-9541

EXPERT AUTO REPAIRS
30 YEARS' EXPERIENCE, GUARANteed jobs. Free estimates. Speedometer and wiper repairs. Chet Dowman, 724 Johnson. 3-1411.

47D AUTO FINANCING and INSURANCE

INSURANCE — AUTOMOBILE, WITH pink card $15.00; fire, life. J. W. Buckler, 1006 Government. Phone 3-2144.

Automobile Financing Auto Loans
Monthly instalment plan financing of automobiles, household appliances, furniture and commercial equipment. Money-saving rates on direct auto loans. Life insurance up to $1,500 at no extra cost. Generous terms, quick decisions.
Island Finances Limited
1112 Broad Street Phone 4-6831

FINANCING A CAR?
Before you buy ask about our Low Cost Financing Service with complete Insurance Coverage.
A. M. TAYLOR SPITTAL
1210 Broad Street 4-9308

47E AUTO BODY REPAIRS and PAINTING

EXPERT RADIATOR REPAIRS
Jack Lacey Auto Body Shop, corner Pembroke and Douglas. 3-5521.

48 CARS and TRUCKS WANTED

CASH FOR CARS AT GLADWELL'S
We Need Late Model Cars
YOU CAN
TRADE YOUR CAR FOR A CHEAPER ONE AND RECEIVE THE DIFFERENCE IN CASH.
SELL YOUR CAR OUTRIGHT TO US FOR CASH
TRADE IN NOW FOR CASH AND A CREDIT NOTE FOR FUTURE DELIVERY.
GLADWELL MOTORS LTD.
Pandora at Quadra
2-2111

49 BOATS and MARINE FOR SALE and WANTED

NEW YEAR'S SPECIALS
Austin A-40, complete with instrument panel, battery, prop. and converted transmission for marine, ready to install, previously fresh water cooled. This engine must be sold at once, $165.
Nine-foot Davidson mahogany dinghy complete with oars, perfect condition, $125.
Nearly new 1954 Johnson outboard, 25 h.p., with electric starting. Run about 30 hours, $465.
These may be purchased with convenient terms.
ANGUS MARINE SALES AND SERVICE
2220 Douglas Street, Victoria, B.C. 4-7431

E.G. BOAT CEDAR—YELLOW CEDAR, oak ribs, rough spruce oars, extra long panels of marine plywood, complete materials for 12-foot, 110 lbs., Moppet outboard boat, $79.50.
BUILDERS SASH & DOOR LTD.
350 Garbally Road 2-3171

BOAT HARDWARE, CUSHIONS AND seats. Fishing rods, reels and tackle boxes. Mercury motors, Fiberglas boats.
SURFACING PRODUCTS
821 Fort Street 2-1928

CHRYSLER MARINE DEALERS. MERcury outboards.
130 Kingston Street, 2-5613
ORR MARINE DISTRIBUTORS

SPECIALIZED PARTS REPAIR SERVICE
VICTORIA MARINE WORKS
2007 Government St. 3-8816; night, 3-3893

WANTED — SMALL CABIN INBOARD. Box 1753, Victoria Press.

TIDE TABLES
Don't go high and dry in 1955. Get your tide books. Complete.
Price Pacific Coast Tide Book 25c
Local pocket size table 10c
Get your tide book today.
Ship Chandlers (McQuade's) Ltd.
"Down at the Bottom of Yates"
With a Lifebuoy in Every Window.

51 A MORTGAGE LOANS

FUNDS ON HAND AND IMMEDIATELY AVAILABLE FOR MORTGAGE LOANS. Large and small amounts, low interest, quick decisions, repayments to suit, reasonable charges, mortgage and agreements purchased.
P. R. BROWN & SONS LIMITED
"Serving Victoria for over 50 years."
1112 Broad Street Phone 4-7171

APPLICATIONS FOR LARGE OR SMALL mortgages appreciated. We specialize in refinancing; also purchasing mortgages and agreements. Don Smith, Financial Survey Ltd., 1324 Government Street 4-9305.

WANTED, $3,000 SECOND MORTGAGE on $15,000 home. Willing to pay 7% interest plus bonus. Box 1292, Victoria Press.

PRIVATE FUNDS AVAILABLE FOR large or small loans. Easy repayments.
A. BERNARD & CO. LTD.
629 Fort Street Phone 4-9335

LIMITED AMOUNT OF MONEY AVAILable for small second mortgages. Don Smith of Financial Survey Ltd., 4-9305.

52 WANTED TO BORROW

WANTED—CLIENTS WITH LARGE OR small sums of money to invest in first mortgages at 6% and 7% interest, good monthly payments. Inquiries appreciated. Don Smith or W. S. Kirkpatrick, 4-9305; Financial Survey Ltd., 1324 Government Street.

$14,000 REQUIRED FOR WELL SEcured, first mortgage on Island waterfront property. Interest quarterly, $1,000 yearly principle reduction. Please contact Mr. Custance, Stewart Clark & Co., 314 Yarrow Building, 4-1011.

53 A TIMBER FOR SALE AND WANTED

WANTED TO BUY. FROM A SINGLE tree to million feet or more of standing timber within 30-mile circle. Also logs felled, felled or bucked or cold-decked or short or long logs delivered to our mill. Reward from $50.00 or over for information leading to purchase of timber or logs. Atom Lumber Co. Ltd. 210 Johnson Street West. 2-2249. 2-6621. Eves., 2-4032.

WANT TIMBER FOR PULP. PHONE 8-2085 between 5 and 7 Saturday.

54 BUSINESS OPPORTUNITIES

LICENSED HOTEL—WATERFRONTAGE
We have the exclusive agency for this country hotel. All buildings in excellent condition. De luxe quarters for owner. Good returns. Price $70,000, less for cash. Will consider good apartments, Victoria or Vancouver, part payment. Courtesy to agents.
Grocery Store, Family Business
Exclusive grocery, $3,000 monthly turnover. Stock average $2,200, fixtures $1,500. Quarters available. Price $4,000. Terms $2,500 cash. We buy, sell or exchange. What have you to offer?
HOPE REALTY LTD., 1029 Douglas
2-6246, Eves. 4-2856, 8-1655, 3-7209, 2-8581

RESTAURANT OPPORTUNITY
Owner Says Sell
$900 Down
And easy terms buys thriving cafe business in good location just out of Victoria on Island Highway. Ample car and truck parking space and seating capacity at tables and counter for 30. Full line of equipment and good living quarters for couple. Price $8,350.
Eves., Gordon Munro, 3-8437
FRASER BISCOE
576 Yates Street 3-9843

54 BUSINESS OPPORTUNITIES

INVESTMENT
Circumstances compel the sale of this handsome six-unit conversion. It is ideally located close to the sea and park where the demand for suites is very good. All units are self-contained. Gross income $4,170. If you are looking for income, investigate this property. Price $19,500.
THE CANADA TRUST COMPANY
2-8111; Evenings, 4-6048 or 3-8456.

7 SUITES, THREE 4-ROOM, THREE 3-room, one 5-room, total rentals $595 per month, all with refrigerators and electric stoves. Absentee owner. Will sell on very reasonable terms. Nice appearing, good location, 2 years old. $52,000. Please ask for Mr. Edwards, eves. 4-6935, or Mr. Hall, eves. 2-8391.
H. A. HUMBER LTD.
1220 Broad St. 2-9161

SELF-CONTAINED DUPLEX
$3,500 Down
Magnificent View.
Spacious and spotlessly clean up-and-down duplex offering immediate possession of both suites. Five rooms down, four rooms up. Some furnishings. Separate heating. Price $10,950. Call Mr. Speed, 2-4251; eves., 3-8595.
RITHET CONSOLIDATED

$1,500—CITY HARDWARE STORE—your chance to get into business for yourself! Price includes all fixtures. Stock at invoice. Low rent and overhead. Owner will take house in trade. For full information please call Herb Hodgson, 2-2101 or 9-2114 day or night. Harry Foster Ltd.

SIX GROCERY STORES
(All Good Ones)
Any one of which could be just the right one for you. Why not find out. Call L. J. Coltis, 3-6346.
PEMBERTON, HOLMES LTD.
1002 Government St. 4-8124

YOUNG MAN, KEEN, INTELLIGENT, ex-farmer with moderate capital, is looking for a suitable business opportunity or partnership in a sound profitable business. Write Box 1298, Victoria Press.

WANTED, PARTY EXPERIENCED IN management or organization of a convalescent home. Should be willing to invest. Box 1294, Victoria Press.

COFFEE BAR AND DINING ROOM ON main highway 7 miles from Victoria. Sell equipment and lease, or will rent. Living quarters if desired. Phone 8-1873.

WANTED—MAN WITH $5,000 TO TAKE active partnership in one of the cities finest cafe's, doing very good business. Box 1744, Victoria Press.

YOUNG MAN WITH MODERATE capital wishes to acquire partnership in worthwhile profitable business. Write Box 1275, Victoria Press.

WANT TO BUY SMALL NEWSSTAND or concession, in store or office building. Phone 7-1452.

TRIPLEX FROM OWNER, $12,600, terms. High net income. Box 1746, Victoria Press.

SMALL MILL WANTED WITH OR without power. 9-4048.

NICE SECURITY
Revenue $180 Monthly
$3,500 is all that is required, three large self-contained suites bringing $180 monthly. Full basement, automatic oil hot-water heating, separate garage. All solidly built attractive, extra building lot adjoining.
Price $12,600

FAIRFIELD TRIPLEX
$17,300
Revenue over $200 monthly, white stucco, two years old. Basement, Oil-O-Matic hot-water heat, all units self-contained, separate meters, attractive investment and worth every cent of the asking price at $17,300

AUTO COURT
$36,500
Ten units, modern and luxuriously furnished, spacious trailer camp adjoining, always occupied summer and winter. A big money maker and a delightful occupation, present owner wishes to retire, will consider a small apartment block, duplex or mortgages as part payment. Priced to sell at (on nice terms) $36,500

APARTMENT BLOCK
THE BUY OF '55
Gross revenue $9,300. Nine lovely luxurious suites, new stucco structure and Oil-O-Matic hot-water heat, wall-to-wall hall carpets and ultra modern in style and finish, presenting the best in investment, half cash handles, balance N.H.A. payments including interest, principal and taxes.
Price $68,500
Mr. Randall, Eves. 2-5447
Mr. Davis, Eves. 4-8614
GEORGE RANDALL LTD.
1309 Douglas St. 4-8109

5-POINTS CONFECTIONERY
EXCLUSIVE
First Come First Served
Golden opportunity to acquire this little "GOLD MINE." Present owner 30 years, has to retire due to illness. Guaranteed stocks. Full price, half cash $5000
Call Mr. Cy Limb 2-4255. Eves. 2-7389
J. H. WHITTOME & CO. LTD.

55 EXCHANGE REAL ESTATE

HAVE SIDE-BY-SIDE DUPLEX, FIVE rooms each side with full basement and oil heat. Owner will exchange this for a three-bedroom home value up to $13,000. Now is your chance to live free by renting one side and live in the other.
—Also—
Have two-year-old Lansdowne three-bedroom home, value $15,000. Owner will exchange for older-type duplex.
For either of the above, contact Harold Ware, TOWN & COUNTRY HOMES LTD., 1923 Quadra St. Phone 2-7276, eves. 2-1461.

EXCHANGE TWO-YEAR-OLD BUNGAlow value $17,000, in Edmonton, for Victoria property. 9-2314.

OWNER OF FIVE-ROOM STUCCO IN good district would trade for larger family home. Box 1265, Victoria Press.

56 LISTINGS CANCELLED

421 WILSON STREET SOLD BY H. Forrest, Town & Country Homes Ltd. Please phone your listings in. We have clients waiting for four and five-room houses. $4,000 to $6,000.

56 LISTINGS CANCELLED

2024 CARNARVON ST. SOLD BY A. V. Drew of J. H. Whittome, 1218 Broad St. Your listing urgently requested. Phone 2-4255.

3800 PALO ALTO SOLD BY W. LUDLOW, Town & Country Homes Ltd. Please phone in your listings and we will give you immediate action. Phone 2-7276.

1536 MYRTLE ST. SOLD BY PEMBERton, Holmes Ltd., 1002 Government St.

11 PICKFORD ROAD IS SOLD.

56 A LISTINGS WANTED

WANTED FOR ALL CASH CLIENT, SIX-room modern bungalow in the Fairfield district, east part of city, Oak Bay, Mount Tolmie, or Lansdowne Heights district. Our client will pay $13,000 to $14,000—all cash—for a suitable bungalow. The Rosevear Company, 1115 Langley Street, phone 4-6041.

LISTINGS OF ALL KINDS OF PROPerty needed to supply our sales department. Homes, apartments, duplexes and farms, appraisals made on request. Call our sales staff for efficient courteous service.
GEORGE RANDALL LIMITED
1309 Douglas St. 4-8109

57 HOUSES FOR SALE

NHA HOMES
Ask Douglas Hawkes how you can remain in your old home while building a new one, although you have no available cash, except your equity in your present home. We can eliminate a troublesome double move for you. Terms arranged by Douglas Hawkes for $320 to $795 down plus lot and administration expenses. Two and three-bedroom plans with basements and ranch-style bungalows. Quotations on total cost, down payment and monthly payments available in minutes. While we have many carefully-designed plans to please most any housewife some homes of which may now be seen under construction, our N.H.A.-approved contractors are completely equipped to build any home on low N.H.A. terms.
We have a wonderful planning service that can design a home to your every taste, and after we have quoted costs and terms, you find it unsuitable, you are obliged to pay absolutely nothing for the information.
If you do not already own a lot, we have several top-grade subdivisions we can suggest. Obtain complete information on your first call to Douglas Hawkes, contractor's agent at Harry Foster Ltd., 1815 Douglas. Phone 2-2101 (after hours 2-4494 or 2-2101). Four years' experience, specializing in planning and selling of N.H.A. construction.

MARLBOROUGH HEIGHTS
NORTH VANCOUVER
PANORAMIC VIEW
Located in a very select district, immediate possession available with purchase of this lovely six-room home, built five years. Spacious living room with fireplace, has large view windows, dinette, entrance to large sundeck from living room, three large bedrooms, double closet, ultra-modern kitchen, white tiled sink, auto. dish and washer included. Venetian blinds to all windows, basement lined, floor, walls and ceiling painted. Rec. room space, auto. oil and electric hot water. Attached garage closed in, lined and painted, blacktop drive. Fully landscaped front and rear. Transportation adjacent. This is a really attractive home. For further information to view please phone Mr. S. Harrison, YO-1191, eves. YO-8363.
A. E. AUSTIN & CO. LTD.
1540 Lonsdale Avenue York 1191
Branch Office

OPPORTUNITY CALLS!
"In the Popular Fairfield District"
A modern stucco bungalow comprising five rooms and bathroom, entrance hall, central hall, breakfast nook, full-sized dining room, exceptionally fine attractive kitchen with latest features, wired for electric range, electric domestic hot water, basement, garage, Oil-O-Matic heating system. Good-home district, near Beacon Hill Park. Early possession.
PRICE $9,950—TERMS
Approx. half cash, balance monthly.
"Inspection by appointment"
L. M. ROSEVEAR & CO. LTD.
1115 Langley Street Phone 4-6041

OAK BAY—FOUR BEDROOMS, OIL hot water heat, insulated. Taxes $114. A compact family home situated a block south of the avenue, handy to all conveniences. Excellent mortgage of 5% payable at $50 per month available. Through hall plan, large and bright living room has tiled fireplace, separate family size dining room, electric cabinet kitchen, two twin-size bedrooms and tiled four-piece bath. Closed stairway to two small bedrooms plus additional space for large room. Extra features, full basement, room for two cars. Owner anxious for quick sale and asking $12,500. Mr. Belcher, 4-9335, Eves. 4-3594. A. Bernard & Co. Ltd.

OAK BAY, FOUR BEDROOMS, OIL heat, vacant possession offered on this stucco semi-bungalow built under N.H.A. supervision. Three bedrooms on main floor, one more upstairs, plus large unfinished room. Spacious living room, fireplace; full dining room, oak floors, sunny kitchen is range-wired; Pembroke bathroom; basement; Oil-O-Matic furnace; laundry tubs; drive-in garage; concrete patio at rear. Located on a quiet street, south of the Avenue. Very attractive terms can be arranged. The full price only $11,950. Mr. Evans or Mr. James, 2-2157; evenings 9-2182 or 2-6515. Western Homes Ltd.

ELK LAKE VICINITY
Modern shake bungalow on 8-10ths acre of cleared land. In delightful rural and secluded setting and yet most convenient to Sidney or Victoria. Has large living room with fireplace and oak floor; through hall with automatic oil floor furnace; snug kitchen with nook; spacious main bedroom with guest room, garage and workshop alongside. Owner moving away, so, for quick sale will accept $7,500. Apply: Bull, P.O. Box 175, Sidney.

DOWN—$750—DOWN
Exceptional deal for someone on this low down payment—three bedrooms (one floor) in absolutely spotless condition—spacious living room; large kitchen (with oil range included). Well-kept, attractive lot, fruit trees, garage. Within the mile circle and close to all conveniences. Hurry on this one at the full price of $5,950. Call Guy Meuffels, 2-4255; eves., 2-7042. J. H. Whittome & Co. Ltd., 1218 Broad Street

FOR SALE — FAIRFIELD DISTRICT. Older-type home, stucco exterior and insulated. Consisting of large hall, living room, paneled dining room and den, newly modernized kitchen and breakfast nook. Upstairs has three bedrooms and bathroom. Wired for electric range. Electric hot-water tank. Williams Oil-O-Matic low pressure oil burner and air-conditioner. Price $10,500. Terms. Phone 2-1635.

BRAND NEW DUPLEX, FOUR ROOMS each, for sale, by Builders. No agents, 2-9393 or 3-0109

BRIDGE LESSON

By Oswald Jacoby

A bridge crime took place in the hand shown today. It wasn't really a horrible crime, so you may have trouble spotting it. See how good you are as a bridge detective.

	NORTH 8 ♠ 7 6 ♥ 10 9 5 4 3 ♦ 10 8 4 2 ♣ A K	
WEST ♠ A 10 5 ♥ Q J 8 6 ♦ K Q ♣ 10 9 6 3		EAST (D) ♠ None ♥ A K 7 ♦ A J 9 6 5 3 ♣ 8 7 4 2
	SOUTH ♠ K Q J 9 8 4 3 2 ♥ 2 ♦ 7 ♣ Q J 5	

East-West vul.

East	South	West	North
1 ♦	4 ♠	Double	Pass
Pass	Pass		

Opening lead—♦ K

Just in case you're suspicious of the bidding, let me steer you away from a false clue. South's jump to four spades was a rather good shutout bid. East could have made five diamonds but only because the clubs blocked so that the opponents couldn't take three club tricks. It was quite reasonable for West to double four spades.

West opened the king of diamonds and continued with the queen of diamonds. East dropped the nine of diamonds on the second trick, intending this as a signal that his side strength was in a high suit — hearts rather than clubs. The signal wasn't really necessary, of course, since dummy's ace and king of clubs were in plain sight.

South ruffed the queen of diamonds and led the queen of spades. West played low, and South continued with the king of spades. This time, of course, West took the ace of spades and led a heart.

East took the king of hearts and led the ace of diamonds through declarer. Now West was sure to win a trick with the ten of spades. If South ruffed low, West would overruff; and if South ruffed with the jack, West's ten would become the high trump.

South therefore went down at his game contract. It shouldn't be hard to spot the criminal.

Decide for yourself before you read on.

South was one of the criminals, but not the only one. He should have discarded his heart on the queen of diamonds. Then East would never be able to gain the lead in order to lead a diamond through declarer's trumps.

South shouldn't have been given this chance to make the contract. East, another criminal, should have played the ace of diamonds at the second trick. If South ruffed, East would later get the lead with a heart to push a diamond through declarer.

If South discarded a heart instead of ruffing, East would lead a third diamond at once. South would ruff with the king, of course, but West would refuse to overruff and would therefore get two trump tricks eventually.

57 HOUSES FOR SALE

SUBURBAN STORE AND MODERN HOME

A thriving grocery business on the 10-mile circle ½ Acre of land, and excellent comfortable living quarters. Fully equipped store doing about $33,000 annually, and modern bungalow consisting of kitchen and nook, wired for range, Pembroke bathroom, large gracious living room with open fireplace, one bedroom down, and two up. Full basement with hot-air piped furnace, air conditioned; drive-in garage; heated greenhouse. Ill health forces immediate sale. Business, buildings and property, all for only $13,950
(Plus stock approximately $2,000.)
The property and the business will bear the closest inspection by interested parties. Exclusive listing.
Please ask for Mr. W. O. Cameron at
THE B.C. LAND & INVESTMENT AGENCY LTD.
922 Government St. 4-4115

CEDAR HILL DISTRICT — NEW 4½-room shake bungalow, attached garage. Living room, electric fireplace, two bedrooms. Oak floors throughout. Three-piece Pembroke bathroom. Cabinet kitchen with dining area. Wired for electric range. Utility room. Electric hot-water heater. Oil heat. $7,500. Phone 4-8932.

MOUNT TOLMIE AREA
Almost ¾ Acre Lot
Three-bedroom oil-heated bungalow. Full dining room, beautiful living room, well landscaped lot. Full basement, drive-in garage. Full price $11,400. Good terms with $3,700 down. Please contact W. E. Washington, 4-7146, eves., 8-1856. Island Investment Co. Ltd.

$1,662 DOWN
A beautiful three-bedroom home to be built in Cadboro Bay. Large living room, corner fireplace, dining room, breakfast nook, electric kitchen, through hall, full basement and garage. $56 a month. Full price $10,870, including lot. Northwest Homes, 917 Douglas

TWO LOTS FOR SALE ON SURFACED road in Esquimalt. Price $450 each. Terms.
$1,000 down buys this six-room older type home, full basement. Balance as rent.
LLOYDS REAL ESTATE
810 Courtney St. Phone 4-3611 or 3-2153

MT. TOLMIE DISTRICT, UNSURPASSED view, clean, healthy location. Large lot. Beautiful six-room home with double plumbing, under construction. Full basement with extra plumbing. Very reasonable price. Cash or terms. Owner, Box 1295, Victoria Press.

BRAND-NEW FIVE-ROOM HOME, IMmediate possession. Three bedrooms, large kitchen, hardwood floors, inlaid lino., wired for range. Automatic hot water, spacious kitchen cabinets, beautiful view. Contact owner, 3-6994. 861 Swan.

ANYBODY WITH $10,500 CASH WANT to buy a perfectly darling five-room bungalow that's become too small for us? There is nothing wrong with this one. We just need a bigger house. 3-5045.

OWNER OFFERING HOME OF EIGHT rooms in good repair. Suit two families. New wiring, Duroid roof, nicely decorated. Convenient city and Esquimalt. $1,000 cash with easy extended payments. Price $4,750. 4-6859.

GONZALES. BRAND NEW STUCCO bungalow, kitchen-dinette, through hall. Full, high cement basement, drive-in garage. Near sea, school and bus. 211 Robertson Street. Phone after 6 p.m., 4-6540 or 3-6257.

EXQUISITE TWO-BEDROOM RANCH-style bungalow, no steps, large patio and ironwork, automatic hot air. Fenced and landscaped, five years old. $3,000 down or will consider trade for larger home. 7-1110.

HAVE SEVERAL CLIENTS WANTING up-and-down duplexes. What have you? Call Jack Brown, eves. 4-4976. Pemberton, Holmes Ltd., 1002 Government St. 4-8124.

BRENTWOOD PROPERTIES
Country homes, sea front or sea view lots, farms, modest homes. Contact Harold C. Cross, Sea Drive, Brentwood Bay. Phone Keating 102-L.

$1,000 DOWN
Five-room bungalow in spotless condition. Full price only $6,000. Call Cliff Stretch, eves. 3-4274. Pemberton, Holmes Ltd., 4-8124.

$1,500 DOWN, $90 MONTH—8-ROOM family home with revenue possibilities. Excellent Fairfield location. Full price $9,000. No agents, please. 4-1991.

CLOSE IN, NEAR BUS AND SCHOOL—Four-room stucco bungalow, sunporch, hardwood floors, full basement, furnace. Contact owner, phone 8-3418.

LUXURY TWO-BEDROOM BUNGALOW. Utility and storage room, 150-foot frontage, treed lot. Must sell. Offers? 2004 Runnymede.

BEAUTIFUL SIX-ROOM RANCH-STYLE home near University. Olympic view. Down payment and terms. 3-2807.

THREE-BEDROOM FAMILY HOME, 1329 St. Patrick Street, $12,950. 4-3375.

THE B.C. LAND
& Investment Agency Ltd.
OUR 91st YEAR IN REAL ESTATE
Stocks and Bonds
(Private wire to all markets)

NEW — NO STEPS
IMMEDIATE POSSESSION on this insulated four-room stucco bungalow, oil stove in kitchen, no basement, attached garage. Located at 1715 Bay Street near Jubilee Hospital. Terms. Exclusive. Price $7850
Mr. Armstrong, 4-4115; Eves. 2-6900

CLOSE IN
Suitable for duplex. Large 1½-story frame house. Reception hall. Extra large living room and dining room. Den. Kitchen. Four good-size bedrooms up. Space for kitchenette. Bathroom. Full basement. Excellent neighborhood. Fairfield. Price $10,500

ROCKLAND DISTRICT
Imposing stucco residence. Georgian type architecture. Panelled hall. Living room. Large dining room, panelled and beamed. Television size den. Upstairs three twin-size bedrooms and one small one. Full basement with hot-water Oil-O-Matic heat. A home built for gracious living. Can be had for $15,750
Mr. C. R. V. Bagshawe, 4-4115. Eves. 3-2548

$1500 DOWN, $60 MONTH
Modern four-room bungalow in Oaklands district, with full basement, and automatic oil heating. (There is also an aviary building.) Early possession, as the owner is taking up apartment residence. Full price $7850
Exclusive Listing.
Please ask for Mr. W. O. Cameron.

GORGE—$2000 DOWN
Five-room bungalow with full basement and hot-water heating. Extra bedroom up. Separate garage. Two lots. Price $6850

FAIRFIELD
Close to sea. Lovely modern bungalow with mahogany floors in living room and dinette. Two bedrooms. Full basement with two very attractive finished rooms and wash basin and toilet. Oil-O-Matic hot-water heating. Price $11,550
Call Mr. Hope, 4-4115; Eves. 3-6924
B.C. LAND BUILDING
922 Government Street 4-4115
(Member Victoria Real Estate Board)

BRENTWOOD
3½ Acres West Road
Five-roomed bungalow. Full basement. Cabinet kitchen (oil). New Duroid roof. 3½ acres orchard, small fruits. Separate garage. Taxes $90. On good terms at $8400
Mr. Cox 3-7181, Res. 3-3814

DOWN $2500 DOWN
4 BEDROOMS
Like new this two-tone stucco home is well situated in a nice high location, and among new homes. There is a large living room with fireplace and a cute dinette between the living room and the cabinet kitchen. A Pembroke bathroom and two bedrooms down, and two more up make this an ideal family home. Full high basement with laundry trays and hot-air furnace. $2,500 cash balance like rent. Full price $9500
C. Crow 3-7181; Res 2-0775

SWINERTON & CO. LTD.
620 BROUGHTON 3-7181

North Quadra in the Rocke Street area, four-room bungalow, two lots. No steps. Lots of fruit trees. Price $6850
Close to Boleskine Road. New four-room bungalow. Just completed $6300
Shelbourne Street. Four-room stucco bungalow. 4½% mortgage. Price $6300
Call Mr. Clark, Eves. 3-8097.
H. G. DALBY & CO. LTD.
634 VIEW STREET 3-6241

57 HOUSES FOR SALE

PEMBERTON, HOLMES LTD.
1002 GOVERNMENT STREET
PHONE 4-8124 (5 lines)
(Established 1887)

WANT THE "OLD FOLKS" TO LIVE WITH YOU?
This attractive white siding semi-bungalow has been constructed with this in mind. Two bedrooms or suite up, two bedrooms, living room with fireplace, large kitchen and separated three-piece bathroom down. Approximately 1,036 square feet and insulated. Duroid roof. Taxes last year only $70. Lot 100x120 with lovely garden and fruit trees. Terms arranged. A lovely home on a quiet street. Full price only $7450
Call W. Woodley, Eves. 4-3916

FAIRFIELD-GONZALES HIGH $$$ VALUE
Six rooms on one floor, in excellent condition inside and out. Full basement, hot-air furnace, copper pipes, drive-in garage. On a paved street, close to school, park and the ocean. This is real value. Full price (with $3,000 down) $7350
Call Roy Alton, Eves. 4-8513

DUPLEX
UP-AND-DOWN DUPLEX; five rooms and Pembroke bath on main floor; three rooms and Pembroke bath up. Ample cupboard space, hardwood up and down; own meter and entrances. Top rented at $65 per month. Full price only $9500
Call Jack Brown, Eves. 4-4976

ESQUIMALT 3 BEDROOMS
New six-room stucco bungalow, nice living room, gleaming oak floors and fireplace, dining area, cabinet kitchen wired for range. Automatic hot water, four-piece bathroom, drive-in garage to full high basement. Oil-O-Matic HOT-AIR HEAT. Generous terms. Full price $11,800
Call S. Spaven, Eves. 4-7013

NEWPORT AREA SPLIT LEVEL HOME
3 Bedrooms — 2 Bathrooms
Attractively designed and well-proportioned home, consisting of thru hall, very large living room, guest-sized dining room, cabinet kitchen, two bedrooms and bath on one floor, also very nice guest room and private bath up. Automatic oil hot-water heating. Small semi-secluded garden. Close to the sea, shopping centre and excellent transportation. Price $15,950
Phone Mrs. Shirley evenings 4-8485.

NEW
Five-room modern bungalow oil heat, drive-in garage. Cedar Hill district. Full price $9950
Terms. For inspection Phone Cliff Stretch 3-4274.

UPLANDS HARD TO GET WE HAVE IT
This almost new ranch type, six-room bungalow, facing south, has been put on the market for quick sale, owner being moved to Eastern Canada on business. Large living room, fireplace, picture windows, cosy dining room, dream kitchen with nook, three bedrooms, full cement basement, OIL AUTOMATIC FURNACE, landscaped garden. See this immediately, it will pay you.
Mr. H. F. Hepburn, 3-7039.

$1000 DOWN SIX ROOMS WALKING DISTANCE
In one of the nicest areas in James Bay, near the park and sea. An older-type dwelling that would make a good family home or some revenue. Three rooms down and three up. Fair-sized garden lot. Separate garage; clear title, $50 per month pays off balance. QUICK POSSESSION. Full price $5250
Call Reg. Caselton, Evenings, 3-8464

TOWN & COUNTRY HOMES
1923 QUADRA ST. PHONE 2-7276

DUPLEX SIDE BY SIDE
3½-year-old side-by-side duplex, five rooms on each side, full basement, oil heat, drive-in garages. Full price $19,900
Contact Harold Ware, 2-1461.

WILL TRADE OR SELL
Almost new 4½-room Mt. Tolmie rancher. Large living room with open fireplace, picture windows, cabinet kitchen, utility room, two bedrooms and attached garage. Owner requires three or four-bedroom home in Oak Bay or Fairfield. Terms $3,000 down, $60 per month. Price $8950
Further details, call Mr. Ludlow 2-7276, Eves., 3-5101.

GORGE
4½-room stucco bungalow, near new, full basement. Suitable terms arranged. Price $8950
Call Mr. Christensen 2-7276, eves. 3-8496

CITY—HALF CASH
Five-room bungalow. Taxes $76. Close to shopping centre and buses. Full price (balance $55 a month) $4950
Ken Sturgeon, 7-1580, res.

ARE YOU INTERESTED In Revenue Property? A Small Home or Building Lot?
No. 1. Duplex — Partly furnished, new ranges, Oil-O-Matic heat, substantial mortgage. City, ¾-mile circle. Price $9450
No. 2. Newer white stucco four-room bungalow, no steps, close to bus, low monthly payment. Mortgage. Price $6500
No. 3. Nice building lot, Oaklands district. 55-foot frontage, modern street, new homes near. Price $595
Please phone H. Forrest, 2-7276, for appointment to see any of above offerings.

DICKIE & CO.
833 FORT STREET

CADBORO BAY
$2,500 DOWN
Lovely four-bedroom TUDOR TYPE semi-bungalow with two bedrooms and the bathroom living room (oak floors) and kitchen with eating space downstairs. AND with two BEDROOMS (by concealed stair) upstairs. ALSO (1) Full basement, high and dry. (2) Piped furnace. (3) Separate matching garage. (4) Landscaped grounds 86x141. (5) Low taxes. This is a lovely district to bring up a family (close to church and school, etc.) and financing can be arranged with just $2,500 cash. Full price only $10,500
See Wess Dickie 2-4312, Eves., 3-3640
Member of Victoria Real Estate Board.

HOME AND REVENUE HIGH RETURN
Here is a highly remunerative investment. Newly completed stucco building, comprising three one-bedroom, modern kitchen and bathroom, living room suites, well finished and decorated, and returning a minimum 13%. One suite vacant for new owner or will rent immediately if not so required. Return approximately $1,700 per year. Substantial mortgage available. Full price $13,000
Will consider exchange for small house, any reasonable condition, preferably Portage Inlet area. Contact W. Bailey or P. Bailey at 2-8117, or eves. 3-3085.
NEWSTEAD REALTY LTD.

57 HOUSES FOR SALE

J. H. WHITTOME
& CO. LTD.
1218 BROAD STREET 2-4255

SOLD IN DECEMBER
1911 Stanley Avenue.
New—Roy Tidman—Bungalow, Kathleen Street.
674 Ralph Street.
419 Chester Street.
Side-by-side duplex—1023-25 Amphion St.
1793 Haultain Street.
New house—Kingsley Street.
New—Buckmaster & Taffe House—Eastdowne.
167 Bushby Street.
ACTIVE JANUARY ANTICIPATED: IS YOUR HOME FOR SALE? WE WOULD LIKE TO SEE "IT." SEVEN COURTEOUS SALESMEN TO SERVE YOU. CLIENTS WAITING—CASH OR TERMS. PHONE NOW 2-4255.

HIGH QUADRA CHARM — CHARACTER
Situated in a high spot with a degree of seclusion and partial sea view and surrounded by rock gardens with fish pools, camelia bushes, evergreens, etc. A very charming living room with fireplace and wall-to-wall carpet, THREE BEDROOMS and SMALL DEN (or office), a very quaint kitchen, equipped with gas range, garbage burner and fridge (all included), and a very smart four-piece completely tiled Pembroke bathroom. Three-quarter basement with automatic furnace, drive-in garage, laundry facilities, workbench, etc. You will also enjoy the built-in radio and record player with concealed loudspeakers. Duroid roof, insulated ceilings. This property must be seen to appreciate its character and charm—the attractive setting. All this and more for full price of only $8500
Exclusive Listing
Call Guy Meuffels, 2-4255, Eves. 2-7042

$1000 DOWN DON'T PAY RENT
No. 633—Dandy six-room, full-basement, spic-and-span home. Lovely living room and dining room—modernized kitchen. Three large bedrooms and three-piece bathroom up graceful open stairs. Nice garden and good district. Schools and very good city bus service. $1,000 down. $55 monthly. Price $6750
Mr. Drew, 2-4255, evenings 3-4980.

HANDYMAN'S SPECIAL DALLAS ROAD
Home or revenue — possible duplex. Full price on terms. $1,000 down $7500
Call Mr. Cy Limb 2-4255, Eves., 2-7389

RETIRED?
(642)—Trying to keep the cost of living down? Well here it is, a charming 4½-room modern stucco bungalow located right in the popular Cordova Bay area, handy to every convenience and offering immediate possession. Reliable oil circulating heater solves your heating worries and the LOW $61 taxes should please you! The valuable fenced lot offers ample space for the gardener, plus enough land to construct another semi-SEA VIEW bungalow (Exclusive listing). FULL PRICE ONLY $5250
Call Mr. Wood 2-4255, Eves. Keating 21M

RICHMOND-OAK BAY AVE.
(652)—For only $1,450 down you can move into this attractive two-story home. Two upstairs rooms have been outfitted for housekeeping rooms and an extra room in the basement could be rented. Revenue from these rooms could pay the monthly payments on the mortgage. So for a total outlay of $1,450 you could live in a home with a large kitchen that provides eating space, two bedrooms, a good-sized dining room with open fireplace, through central hall and double garage at the back. Well-landscaped lot. Hurry for this one. Call Hugh Millar at 2-4255 or 4-7187 evenings $8950

HIGH QUADRA HOT-WATER HEAT 3 BEDROOMS
In excellent location, this six-room home features large living room with fireplace, full-size dining room, bright cabinet kitchen, wired for range; roomy Pembroke bathroom, with added features; and two bedrooms on main floor, one large bedroom up. Oak floors and tastefully decorated rooms throughout. Full high and dry basement with HOT WATER heating unit. Drive-in garage. Very attractive lot with garden and fruit trees. Close to all conveniences. Price with terms ONLY $10,300
Don't delay, call Roy Harris today at 2-4255, Eves. 2-0795

A. BERNARD
& CO., LTD.
629 FORT STREET 4-9335
(Member of Victoria Real Estate Board)

OAK BAY HOMES
FOUR BEDROOMS, full basement with OIL-O-MATIC HOT-WATER HEATING and room for two cars. Five large rooms main floor, closed stairway to two compact bedrooms, plus space for another large room. Modern in every respect. Taxes $114. Handy location. Excellent terms. A good family home at $12,500
FIVE SPACIOUS ROOMS, plus 36-ft. play or TV room and OIL-O-MATIC HOT-WATER HEATING PLANT, etc., in full basement. Beautiful condition. Not a penny need be spent. 19-foot living room, separate dining room, electric cabinet kitchen, two twin-size bedrooms, four-piece bathroom. Oak floors like new. Tastefully decorated throughout. Lovely garden, fenced. Close to beach, bus and shopping, etc. One of the nicest and saleable homes we have seen for some time, at $12,975
SIX ROOMS ONE FLOOR, BRAND NEW, FULLY INSULATED, OIL-O-MATIC HEATING, drive-in garage in full basement. Lansdowne area, through-hall plan, 19-ft. living room, separate dining room, electric cabinet kitchen has dining area, 15-foot master bedroom plus two other good size, bathroom has colored fixtures, OAK FLOORS THROUGHOUT. Move in tomorrow. About $4,600 cash handles at $60 per month. Good value at $14,300
Call Mr. Belcher; eves., 4-3594.

VACANT—MOVE RIGHT IN FIVE BEDROOMS
Also 3-Room Basement Suite
This spacious stucco 1½-story home is only about five years old. Main floor, living room with fireplace, dining room, kitchen, utility room, two bedrooms and bathroom. UPSTAIRS: three bedrooms. A three-roomed suite in the basement with fireplace. Drive-in garage. Hot-air furnace. Good terms. Price $11,500
Call Mr. Francis Evenings, 2-2349

FULL PRICE $5500
The price tells you this home is not modern but it is sturdy construction, comfortable and double plumbing with low taxes. Downstairs, three large rooms and bathroom. Upstairs, three rooms and two-piece bathroom. Separate garage and large woodshed. Good garden with flowers and fruit. Terms. Price $5500
Call Mr. Francis, eves. 2-2349

NEWSTEAD'S
ATTRACTIVE, CHARMING BUNGALOW — OAK BAY
This delightful stucco bungalow is close to all services. Comprising wide hall, living room, dining room, two large bedrooms, modern cabinet kitchen. With full basement, drive-in garage and appealing rumpus room. The heating is Oil-O-Matic hot water. Tastefully decorated throughout in exquisite pastel colors, this splendid home stands on a corner lot and has an enchanting garden. A unique and reasonably priced property. Full price $12,900
Substantial mortgage available. To view please call W. Bailey or P. Bailey at 2-8117 or Eves., 3-3085.

$8400 — SPECIAL — $8400
Three bedrooms
Living room
Dining room
Three-piece bath
Full basement
Oil heat
Heavy wiring for range
Separate garage
Close in to city centre
All this for only $8400
With low down payment.
Contact R. O. Ney at 2-8117 or eves. 4-5406, or W. H. McMahon at 2-8117 or eves. 7-1455.

HOUSEWORK'S FUN WITH ROOMS ON ONE
Less than two years old, this grand three-bedroom home is just the place for your teen-aged family. With a large living room, dining room, charming light and airy kitchen, large utility, especially large cupboards throughout. Radiant Oil-O-Matic heating and laundry tubs in utility room. Standing on a 60'x110' lot this home is situated in one of the most attractive new subdivisions in the Victoria district and can be bought for as little as $2,500. Full price $12,600
Phone W. Bailey or P. Bailey at 2-8117 or Eves., 3-3085.

A REAL FARM—112 ACRES
Start the New Year in the right way and get yourself a productive farm. About 63 acres cleared, a five-roomed home, cow barn, hay barn and two large chicken houses. This is not a stump ranch, but one of the best farms on Vancouver Island, and is fully stocked, has tractor and implements. Owner must sell. Sacrifice price is $13,000
And property in Victoria or Nanaimo will be accepted on trade
Contact R. O. Ney at 2-8117 or eves. 4-5406, or W. H. McMahon at 2-8117 or eves. 7-1455.
NEWSTEAD REALTY LTD.
766 FORT STREET 2-8117

57 HOUSES FOR SALE

BOORMAN'S
WE NEED LISTINGS
ONE CALL FROM YOU WILL GET IMMEDIATE ACTION FROM OUR STAFF OF COMPETENT SALESMEN. PHONE TODAY. YOUR HOME WILL BE APPRAISED WITHIN 24 HOURS. ALL TYPES OF PROPERTY NEEDED.

LOW DOWN PAYMENT JUBILEE AREA QUICK POSSESSION
Here's a dandy little older-type home which does not need any money spent on it as it is in immaculate condition throughout. Situated on a quiet street, handy to every convenience and ideal for people connected with the hospital. It features four bright rooms with full cement basement, hot-air piped furnace, kitchen range included. LOW TAXES. Well-looked-after garden. Asking price $6850
R. Harris, 3-7124; after hours, 7-2998

GORGE VIEW LOCATION WHITE SIDING
Situated amongst new homes this COMPLETELY REDECORATED bungalow features; LIVING ROOM WITH OPEN FIREPLACE, LARGE CABINET KITCHEN WITH DINING AREA, TWO BEDROOMS, FOUR-PIECE BATHROOM, FULL CONCRETE BASEMENT, SEPARATE GARAGE. TAXES $109. PRICE with terms $7950
Stan Cornish, 3-7124; after hours, 3-5878

HOME OR INVESTMENT
An eight-year-old white cedar siding bungalow located in the city on a boulevarded street, living room with fireplace and dining area, two bedrooms, bathroom, kitchen and full basement. AUTOMATIC OIL FURNACE. SEPARATE GARAGE. Ideal for couple or small family. Should rent for $75. Payments are only $45 month including principal, interest, taxes and fire insurance. A net $300 a year on an investment of $2,875 down or approx. 12½% return. Quick possession. Full price $7975
J. S. Boorman, 3-7124; after hours 2-5036

SMART NEW BUNGALOW CEDAR HILL AREA HIGH, WELL-DRAINED LOT
Large living room (20x13) with Roman tile fireplace, L-shaped dining room (10x8), bright cabinet kitchen (wired for range), two spacious bedrooms, four-piece bath. High daylight basement with hot-air piped furnace, electric domestic hot water, drive-in garage. Two-tone stucco, brick planter at entry way. Duroid roof, metal garage door. Cement walks and driveway; holly grove at rear of lot. COMPLETION FEBRUARY 1. FULL PRICE, SOME TERMS $9750
Allan Mutch, 3-7124; after hours, 3-8437

NEW N.H.A. CONSTRUCTION $1500 DOWN PAYMENT 3 BEDROOMS—OIL HEAT
This home is situated on high view property close to school and bus. Can be completed by March 15. Monthly payments $55.36, plus 1/12 annual taxes. Full price $10,570
Mr. McDonald, 3-7124; after hours 2-1542

350 FEET SEAFRONTAGE OVER 2 SECLUDED ACRES PRIVATE BAY AND POINT YEAR-ROUND ANCHORAGE
Gracious living is personified in this charming setting. Nearly 2½ acres of treed seclusion with selected fruit trees and an excellent garden. Your own private bay and protecting point offers all-weather safe anchorage in local fishing grounds of high repute. Insulated, hot water heated bungalow has high granite fireplace in 26x15 view living room. Two twin-size bedrooms, tiled four-piece Pembroke bathroom. Beautiful knotty pine kitchen with latest built-in "Thermador" range and oven units. Full basement has extra toilet and drive-in garage. Owner, who is leaving for the East, will sell with some terms for $18 900
Inspection by appointment only.
T. A. Smith, 3-7124; after hours 4-7325
R. F. S. Harris, 3-7124; after hours 7-2998

Boorman Investment Co. Ltd.
616 VIEW STREET 3-7124

TOWN & COUNTRY HOMES LTD.
1923 QUADRA ST. PHONE 2-7276

Supervised N.H.A. Construction!
Approved Contractors Ready to Build the Home of Your Choice

$410 DOWN—PLUS LOT! CONTRACT PRICE $8445 N.H.A.
Spacious well-planned family bungalow, four rooms and dinette, attached garage, utility room and storage, oak floors, fully insulated. $49 monthly plus 1-12 taxes. 1,029 square feet.

$600 DOWN—PLUS LOT! CONTRACT PRICE $10,250 N.H.A.
Smartly-styled ranch-type bungalow, six rooms, utility, storage and attached car port, automatic oil or Panelec electric radiant heating. Full insulation. 1,300 square feet. $60 monthly plus 1-12 taxes.

$760 DOWN—PLUS LOT! CONTRACT PRICE $10,170 N.H.A.
Oil-O-Matic forced hot-air heating in this six-room stucco, full basement bungalow with drive-in garage, oak floors, through-hall plan. $59 monthly plus 1-12 taxes.
Contact our N.H.A. department for further information and evening office appointment. Approved N.H.A. plans for your inspection. We will be pleased to assist you in finding suitable building location, to appraise your own plan and to help in securing N.H.A. loan. Completed houses to show. Owner participation arranged. Call George Thorneloe, 2-7276; eves., 7-2771.

PLEASE READ BELOW
Extra Special
For Immediate Sale
Licensed Island Hotel
Luxury Owner's Quarters
Selling Well Below Cost
For those who have waited for that SPECIAL BUY in a GOOD POPULAR ISLAND HOTEL we know this cannot be touched. This well built structure has 42 guest rooms, excellent furnishings and equipment, automatic oil heating, modern kitchen, approximately 300-seat licensed premises, coffee shop. SUPERIOR VIEWS, etc. The building has just been surveyed by professional Vancouver Appraisal Company and shows replacement costs of over $175,000. Insurance $142,000. Licensed premises average in excess of $50,000 gross a year and for energetic management this complete proposition can be easily increased financially as an inspection will prove. Owner is now retiring and for quick sale offers this going concern for a full price of $96,000
Terms approximately $50,000, balance as first mortgage to be arranged.
For further particulars see Mr. D. R. McAdams.
MANY OTHER FINE HOTELS, LARGE AND SMALL
BROWN BROS AGENCIES LIMITED
1125 Blanshard Street 3-1183

LOOKING FOR LIVING QUARTERS? Check the classified sections for the latest and best offers.

57 HOUSES FOR SALE

K & S

3 BEDROOMS CITY — BUNGALOW $1750 DOWN
Sound, well-built shake bungalow on paved boulevard, with living room, fireplace, kitchen, three bedrooms and bath. About eight years old. Full basement. Must be sold at attractive price of $7950
MR. THOMAS, 4-4127; EVES. 4-8660

BUILDER'S SPECIAL
Approximately 8½ acres real level land with three road frontages. Subdivides nicely into 32 lots. All over $20,000 when sold separately. Price $10,500
MR. PRATT, 4-4127; EVES. 3-7964

OAK BAY'S BEST BUY $2500 DOWN
Well-built five-year-old stucco bungalow near school, bus, park and beach. Large living room, separate guest dining room, modern kitchen and spacious entrance and through hall. Two bright bedrooms and third bedroom or den in basement. Oil heat. Early occupancy. Full price $11,550
MR. WHYTE, 4-4127; EVES. 2-5076

LANSDOWNE AREA 3 BEDROOMS
A very pleasing exterior coupled with a Well-planned interior makes this six-room modern bungalow a "must" for your inspection. Large L-shape living room with dining area, attractively colored electric kitchen with breakfast nook. Pembroke bathroom and three good-size bedrooms. Oak floors throughout. High basement with playroom, laundry room, FORCED HOT AIR OIL FURNACE and drive-in garage. Good value for $13,000
MR. BREWIN, 4-4127; EVES. 2-4567

SUPERB SEA VIEW
Brand new de luxe stucco bungalow. Spacious living room. Roman tile fireplace, through hall, family size dining room. Smart kitchen, three bedrooms, four-piece bath. Full basement with finished room. Hot air automatic oil furnace. Attached garage. Stone and tile planting boxes. Part landscaped. $5,000 required. Price $14,750
MR. NICHOLS, 4-4127; EVES. 7-3184

SEAFRONT BUNGALOW
This very attractive insulated eight-year-old five-roomed bungalow is close in and in spotless condition inside and out. Comprises reception hall, large living room, guest dining room, electric cabinet kitchen with beautiful sea view. Two nice bedrooms and Pembroke bathroom. Oak floors. Cement basement with toilet, shower. AUTOMATIC OIL heat and extra room. Beautiful garden and attractive adjacent homes. One of those hard-to-find little gems of real value. Price $15,750
MR. PATT, 4-4127; EVES. 3-6536

KER & STEPHENSON LIMITED
909 GOVERNMENT STREET

BROWN BROS. AGENCIES LTD.
1125 BLANSHARD STREET
Phones 3-1183, 4-5741
(Member Real Estate Board of Victoria)

UPLANDS AREA (Exclusive Listing)
Four bedrooms (two of these are upstairs and presently used as parents suite), electric cabinet kitchen, living room, fireplace. Full basement. This 18-year-old stucco bungalow is beautifully situated on a nicely landscaped lot with fruit trees. $6,000 handles at the full price of $11,600
For appointment to see inside kindly call Mr. Gaunt or Mr. Clarke, eves., 9-3407.

OAK BAY
Choice part of Oak Bay, this new modern ranch-type bungalow was built by owner to exacting specifications for his own use. It is not just another home on a street but a REAL HOME. Beautifully located, trees, lawns, etc. Just one of the choice places you have always looked for and are hard to find. Due to transfer of owner to another city this property is being offered at the low price of $15,750
Must be seen to be appreciated. $5,000 handles. Immediate possession.
Mr. Gaunt or Mr. Clarke, eves. 9-3407

IDEAL FAMILY HOME
This Cape Cod bungalow of four bedrooms PLUS ONE-ROOM COTTAGE is in immaculate condition inside and out. Rooms are all large, bright and airy. Situated on two landscaped lots. Close to bus, shopping and schools. This house is definitely underpriced. Bargain price with half cash $7450
Mr. Gaunt or Mr. Clarke, eves. 9-3407

REDUCED FOR QUICK SALE Overlooking Elk Lake
NEW THREE-BEDROOM bungalow situated on 1½ acres of top-grade land overlooking Elk Lake. The property could be subdivided very easily. Most of the property is under cultivation but there is part of it treed. The house consists of living room 24x13, with fireplace. Picture window overlooking the mountains and lake. Cabinet kitchen wired for electric range also has a magnificent view. Three spacious bedrooms, four-piece bathroom. Full high basement with extra toilet and shower, tubs and drive-in garage. This property is magnificent. EXCLUSIVE LISTING. Good terms at $11,500
Please ask for Mr. Lawson, eves. 2-5275

NEW
Just completed, 4½-room stucco bungalow. Built by a master craftsman. Now ready for occupancy. Oak floors throughout. Kitchen wired for electric range. Full cement basement. Drive-in garage. Asking price with terms $9200
Please ask for Mr. Lawson, eves. 2-5275

4½ ACRES 3-MILE CIRCLE BARGAIN PRICE FOR QUICK SALE
Owner leaving city wants quick sale on this small farm suitable for subdivision. He is including livestock and some equipment and some furniture, five-room bungalow, barn, chicken houses, etc. Taxes only $100. Out Cedar Hill way. A real good buy at only $10,500

OAK BAY Uplands Slope—3 Bedrooms
Near Nottingham. Superior stucco and part half-timbered effect semi-bungalow, sits well back, offers a measure of privacy and a glimpse of the sea. Has inviting receiving hall, living room, full dining room with entrance to sun deck, electric kitchen and nook, bedroom and tiled bathroom, open carpeted stairway to two bedrooms. Imported inlaid hardwood floors, teak doors and mahogany trim. Full lined basement, garage, laundry, etc. Oil-O-Matic hot-water heating. Neat garden. Lane at rear. Terms at $14,500

STEWART CLARK & CO. 314 YARROW BLDG.
4-1011 - 4-0317
Evenings Mr. Custance or Mr. A. Stokes, 3-7930, 4-2140.

GROCERIES Your 1955 Opportunity
A modern groceteria on a good corner lot in the heart of Victoria's apartment land. 850 sq. feet of area. Best of fixtures, full equipment and stock (guaranteed at not less than $2,500). Splendid lease available or the building can be purchased at a very reasonable figure if the new owner so desires. Hurry for this, it is a real opportunity and the price is only $5300
Mr. Dobson, 3-7181
SWINERTON & CO. LTD.
620 Broughton 3-7181

57 HOUSES FOR SALE

F. N. CABELDU LTD.
1212 BROAD STREET 3-7174

NEAR SAXE POINT PARK
Five-room semi-bungalow on a nice lot near shopping district. Owner has been moved to Vancouver. Reasonable terms. Full price $8400
Cmdr. Wurtele, 3-7174. Eves. 2-3498
Near Jubilee Hospital on quiet street, cosy four-room bungalow in perfect condition. Ideal for couple. Has basement and furnace, two bedrooms, living room, kitchen, tiled sink. Small garden in bulbs and roses. Low taxes. Good terms to responsible parties. Full price $6850
R. C. Bennett, Eves. 3-4313

DEWDNEY AVE, OAK BAY
In this very desirable area a Tudor dash stucco semi-bungalow standing high with distant views. Through hall, mahogany French doors to large living and dining rooms, den with fireplace, two-piece bathroom, cabinet kitchen, oak floors, cove ceilings, all mahogany trim. Upstairs, three bedrooms, four-piece bathroom. Full basement, hot-air heating, small room, drive-in garage. A well-built house needing some adjustments, but an estate sale open to offers, with terms. Asking price $15,800
W. R. Cryer, 3-7174; eves. 3-2177
FAIRFIELD—Attractive vine-clad colonial stucco bungalow. Large living room, dining room, cabinet kitchen, two fine bedrooms, four-piece bathroom and two-piece bathroom. Basement, oil hot-water heat. Drive-in garage. Lovely lot of lawns, old oak and some water views. Price $11,950
W. R. Cryer, 3-7174; eves., 3-2177

OAK BAY
Lovely Tudor-style home, containing spacious entrance hall, large living room and guest-sized dining room, very nice den, kitchen and bathroom downstairs; three bedrooms and two bathrooms up. Good basement with plumbing. Automatic heat, nice garden $20,000
For further information from Mr. Blenkinsop only, evenings 4-6467

CLOSE IN
Two and a half acres and modern three-bedroom house. Nice large living room, dining room, kitchen and double plumbing. Automatic heating. Could be handled under V.L.A. $13,000
Mr. Blenkinsop, eves. 4-6467

MOUNT TOP VIEWS
$17,500—Modern six rooms, basement, car port, two lots, parklike, good value. Close in. Terms.
F. Marconi, 3-7174 Eves. 4-6625

FAIRFIELD
Nicely located near the beach and park. We offer for your earnest consideration this five-room stucco bungalow with full basement containing extra room. Hot-air heating; ¾-inch oak flooring. This is the cleanest property you will encounter in your search for a home. 1,100 square feet of floor space. An exclusive listing $9950
James R. L. Burridge, 3-7174; Evenings 4-2164

GREENHOUSES—SNAP!
Owner hospitalized. REDUCED $3,250 THIS WEEK—Doctor's orders are SELL this good revenue-bearing property. Six well-stocked greenhouses — good condition. Stoker heated with thermostat temperature alarm. Good outbuildings and thousands of dollars in machinery and extras. Wholesale and retail connections dispose of all that can be grown. MOVE RIGHT IN to the comfortable six-room bungalow newly painted inside and out. Features HOT-WATER stoker heat, 21 cu. ft. deep freeze. Five productive acres of land (south slope) on the bus route, just four miles from the city. Act NOW!—to participate in SPRING PROFITS! Full price REDUCED TO $15,750
Office phone 3-9413; eves. Mr. Munro, 3-8437, or Mr. Biscoe, 2-1326.

FRASER BISCOE'S
576 YATES STREET, VICTORIA B.C.
SAANICH FARM SPECIALISTS

P. R. BROWN
& SONS LTD. EST 19[illegible]
1112 Broad Street Phone 4-7171

SUNNY LANSDOWNE SLOPE
Among new homes and graceful curving streets. Master builder is just putting the finishing touches on this well planned six-room bungalow. Living room is 20x13 and all other rooms spacious—1,430 sq. ft. over-all area. There is a full basement with roughed-in fireplace for a rumpus room. Garage is attached, roof Duroid, floors oak. N.H.A. loan to $11,200 at $63 per month, including taxes, is available. Asked price is $17,950
Mr. Holms, 4-7171; Evenings, 4-1005.

57 HOUSES FOR SALE

RANDALL'S LTD.

NEW—VACANT 4 Rooms—High Location
Saanich, just finished, living room, fireplace, cabinet kitchen, two large bedrooms, Pembroke bath, utility with tubs, oak floors. Selling at $7950
Mr. Bert Nex; eves., 4-4809.

CITY Close to Schools
Three bedrooms, full basement, piped furnace, large living room, kitchen, bathroom, separate garage. This home is old but good buying at full price $4950

CLEAR TITLE 3 Bedrooms
Your down payment may give you possession of this six-room stucco bungalow, full basement, furnace, attached garage, extra lot. Duroid roof. Full price $7500
Easy terms.
Mr. Twamley; eves. 4-4490.

CITY DUPLEX $2000 Handles
Something you will like, all newly decorated and vacant at present. Four rooms and bath up. Four rooms and bath down. Piped furnace, full basement, garage. A home and revenue for you. Close in, walk to work. A good buy. Price $9850
Mr. Davis; eves., 4-8614.

OAK BAY Willows District
White stucco, two years old, six-room bungalow, through-hall plan, spacious living room, full-size dining room, electric cabinet kitchen, three bedrooms, forced draft oil hot-air furnace, extra room in basement, drive-in garage, lawns and garden complete. This home is priced to sell. Price with terms $12,950
Mr. Grieve; eves., 9-4163.

MOVE IN $1250 Down
Five-room siding bungalow, full basement, all newly decorated, attractive and comfortable, separate garage, high location, near high school. Price $7850
Mr. Roland Amos; eves., 2-3248.

GEORGE RANDALL LIMITED
1309 DOUGLAS ST. 4-8109

HICKS REALTY
LIMITED
1710 DOUGLAS STREET 2-5104
OPPOSITE HUDSON'S BAY STORE

A MARVELOUS PANORAMIC VIEW VIEW ROYAL
(109-H) Facing straight into the sunset, with breath-taking views. A delightful seven-year-old, seven-room bungalow, embracing all the features needed for comfort and beauty. From the wide entrance hall, there is a lovely living room with a large fireplace and French doors onto a balcony. A family-size dining room, three excellent bedrooms, four-piece Pembroke bathroom and a beautiful electric kitchen. Full cement basement with large rumpus room and extra plumbing. Hot-air heat. Easily-cared-for garden. Five minutes from bus, stores and school. Price, with excellent terms, $15,750
Mrs. Burbidge, 2-5104 anytime

A HOME IN THE COUNTRY 4 BEDROOMS
(958-G) Seven-year-old rancher on ¾ of an acre. Built for gracious living—1,850 square feet of floor space. Large living room den, modern kitchen, two bathrooms and four bedrooms. Near to school and bus. A beautiful view and less than 15 minutes from the city. Price, with terms $12,600
Mrs. Shanley, 2-5104 anytime

WATERFRONT DUPLEX EXCELLENT INVESTMENT
(846-G) Reconditioned throughout, insulated and ready for immediate possession. Unobstructed view of the Straits. Both suites are completely self-contained and consist of four rooms each. Ideal investment with revenue of $160 per month. Owner will accept low down payment to a responsible party. Sacrifice price $10,950
Mr. Beswick, 2-5104 anytime

57 HOUSES FOR SALE

RITHET
706 Fort 2-4251
OUR 84TH YEAR

FAIRFIELD TWO BEDROOMS AND DEN
Charming stucco bungalow within easy walking distance of town and park. Through hall plan, spacious living room, dining room and cosy den with fireplace. Two good bedrooms. Nice cabinet kitchen with tile sink. Pembroke bathroom. Full high basement with automatic heating and drive-in garage. A one-owner home only 13 years old. This home is just listed and priced for quick sale at $10,500
Call Mr. Kitto, 2-4251. Eves. 3-1880.

OAK BAY NORTH BRAND NEW
This attractive and beautifully finished stucco bungalow is one of the best buys on the market today. Through hall to nice living room with open fireplace, guest-size dining room, an ideal cabinet kitchen with numerous cupboards, two spacious bedrooms and four-piece bathroom. Full high basement with space for two extra rooms. Hardwood floors throughout. Drive-in garage. Oil-O-Matic heating. Close to schools and shoping centre. Price $11,550
Call Mr. Speed, 2-4251, Eves. 3-8595

AMAZING! $1500 DOWN SEAFRONT HOME TEN MILE POINT
Absentee owner has instructed us to solicit offers on this valuable property with its magnificent view. Approximately ⅓ acre of land. Large stucco home consisting of spacious living room, dining room, three bedrooms, two bathrooms. Basement with two extra rooms, one with fireplace. Oil-O-Matic heating. Two-car garage, lovely garden. There is some work to be done but this is an outstanding opportunity for somebody. Further particulars gladly given
Call Mr. Speed, 2-4251; Eves. 3-8595

WESTERN
HOMES LTD.
611 YATES STREET

NEW BUNGALOW DEAN HEIGHTS
Three-month-old stucco with two bedrooms (one twin). Good location near bus. No basement. Owner needs $2,900 down, balance at $50 monthly, including interest and taxes. Full price $6600
Mr. Damon, Days 2-2157; Eves. 2-5643

$1200 DOWN OR TRADE
Immediate possession is offered on this attractive stucco bungalow. Located on a quiet street in Lake Hill. The living room is large with nice fireplace. Full dining room, all-electric cabinet kitchen with Mono-Metal sink, two bedrooms (one very large), three-piece bathroom and small sunroom. Three-quarter basement, Oil-O-Matic hot air furnace, electric hot water heater. Drive-in garage, large lot. Owner will take low down payment or trade on revenue property. Asking price $8950
Mr. Evans or Mr. James, 2-2157
Eves., 9-2182, 2-6515

CLOSE IN OIL-O-MATIC HEAT EASY TERMS
Six-year-old bungalow in high view location. Large living room has open fireplace, two spacious bedrooms, family-size dinette, lovely modern electric cabinet kitchen with tiled sink, handy upstairs utility room with laundry tubs. Basement has oil furnace and drive-in garage. Nicely landscaped grounds. Near bus, school and stores. Owner will take $2,500 down, balance at $78 monthly. A good buy on today's market at $10,500
Mr. Damon, Days 2-2157; eves. 2-5643

LOOKING FOR LIVING QUARTERS? Check the classified section for the latest and best offers.

WEEKLY PUZZLE

ACROSS
1 Best of its kind
6 Dig
11 Flower
16 Keen
21 Whoa!
22 Celebes oxen
23 Onionlike plant
24 Loather
25 Once more
26 Religious images
27 Badgerlike animal
28 Solitary
29 Actor Lorre
30 Indian coin
31 Sheeplike
32 Temporary shelters
33 Shorthand by machine
35 Parts of necks
37 Cornell or Fontanne
39 Uints of elect. resistance
40 Descendant
41 Splitting tool
42 London refuge for lawbreakers
46 Cartridge
47 Comprehensive in view
52 Mutilate
53 African river
55 Hindu guitar
57 Poe. Character
58 High mountain chain
60 Silver coins
62 E. Ind. cotton tree
64 Couch
65 Theatrical
67 Perb. to sacred Hindu literature
69 Spider's nest
71 Native of Riga
72 Anc. Roman coins
74 One who gives medicine
76 Sticks together
78 Advance with a football
79 Arrives
80 Egypt. queen of the gods
81 Softly bright
85 Norse gods of trade
86 Spanish ladies
91 Bib. name
92 Military caps
94 Canadian pitchhole
96 Most recent
97 Repaired shoes
99 Tapioca source
101 Hue
103 Cloth signal to start Roman circus
104 Journey
106 Evergreen tree
108 Composition for nine
110 Wicked gaze
111 Evening singer
113 Garments
115 Knowing
117 Raced
118 Fruits
119 Fearful: comb. form
120 Most vapid
124 A pry
125 Low golfing qualifiers
130 "Uncle Tom's ——"
131 Genus of heaths
133 "—— in Wonderland"
135 Habituate
136 Century plant
137 Drawing room
138 Persian gold coin
139 Character in "Twelfth Night"
140 Classifie
141 Vestige
142 Occurrence
143 Absurd
144 Hibernal conveyances
145 Denominations
146 Reposes
147 Roman goddess

DOWN
1 Cowboy trousers
2 Thesaurus author
3 Exalt
4 Foreigner
5 Morning-glory
6 Milk and butter girl
7 Puts into drinking vessel
8 Roller-coasters are
9 Weathercock
10 Important feature
11 Athenian citadel
12 Closely cut
13 S. Am. monkeys
14 Smooth
15 Reacquire knowledge
16 Broke into pieces
17 Dragger
18 Repent
19 Leases
20 Urgency
34 Thick and ——
36 Is indisposed
38 Chilly
40 Tatter
41 Elect. unit
42 Accumulate
43 Spear
44 Lateral parts
45 Catkin
46 Artistic strewings
47 High Asian plateau
48 Old-womanish
49 Motor
50 Wrathful
51 Penines
54 Contributed
56 Prongs
59 Beleaguerment
61 Anc. Phoenician port
63 Roman poet
66 Churl
68 —— strip
70 Yuccalike plant
73 Summons
75 Glacial ice pinnacle
77 King of Tyre
79 Sheathed
80 Surgical thread
81 Endures
82 Worship
83 Grinding tooth
84 Mark showing a short vowel
85 More wicked
86 Individual performances
87 Anc. race south of Rome
88 Wigwam
89 Poplar tree
90 Commencement
93 Stepped off
95 Sharpens
98 Thickness
100 Anti-mine devices; naut.
102 Dwellers
105 Folds
107 Repetition
109 Squirrel shrew
112 Abhors
114 Scolder
116 Argumentative
118 Condense
119 Pour off gently
120 Disfiguring marks
121 Phil. native
122 Subside
123 Existed
124 Lovely shrub
125 Buffoons
126 Silly
127 More certain
128 Foolish talk
129 Established centers
132 Scarce
134 Deep affection

ANSWER TO LAST WEEK'S PUZZLE

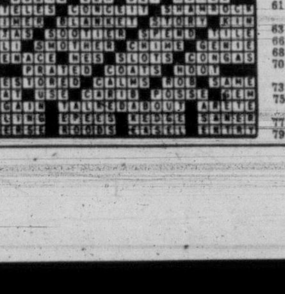

57 HOUSES FOR SALE

HARRY FOSTER
LIMITED
1815 DOUGLAS STREET 2-2101
(Member Real Estate Board of Victoria)

$1000 Down $1000
CITY
SEVEN ROOMS

NEAR CENTRAL HIGH SCHOOL. REVENUE POSSIBILITIES. COMPLETE WITH BASEMENT AND HOT AIR PIPED FURNACE.
FULL PRICE $5200
For appointment to view, call Robert Mitchell at 2-2101 anytime.

ANOTHER BARGAIN

?? RETIRING ??
!! WE'VE GOT IT !!
MODERN STUCCO
ATTACHED GARAGE
3½-MILE CIRCLE

This exclusive listing is situated in a nice high location in Saanich, and is certainly tops in value! Spotlessly clean inside and out on a neat attractive lot in lawns and trees. Living room and kitchen finished in knotty pine paneling. Two good bedrooms with closets, also smaller bedroom or den. Attached garage is equipped with laundry tubs. We invite you to see this—if you think you can get a better buy somewhere else—don't buy this one! Can be handled with as low as $2,450 down and $45 per month. Full price $6800
Exclusive with Herb Hodgson, 2-2101 or 9-2114 day or night.

Near
Oak Bay High Schools
Catholic Church

Brand new five-room stucco bungalow. Oil-O-Matic heat. Very lovely bungalow in this desired location. Full basement and drive-in garage. Terms arranged. Price $11,550
Charles Vining, 2-2101 anytime.

This Year's
Opportunity
GORGE
2858 WYNDEATT
$9500

Truly the MOST ATTRACTIVE BUY for 1955. While the outside appearance is excellent, the interior is equally so. Built on through hall plan with charming living room and dinette. Convenient kitchen is wired for range. There are two good bedrooms and four-piece Pembroke bathroom. Heating is by hot air piped to all rooms. There is a full cement basement and separate garage. This seven-year-old bungalow could not be duplicated at the LOW, LOW price of $9500
For appointment to view call Robert Mitchell at 2-2101 anytime.

LAKE HILL
9 ROOMS—NEAR SCHOOL
$1000 DOWN

$6950—Asked for this large older-type home in very good condition with all the accommodation a large family requires. You will be surprised at the value here and the terms on which it can be purchased.

GORGE-TILLICUM
3 Bedrooms—Oil Heat

$5250 Asked for this older-type home all on one floor, large living room, three bedrooms, bathroom and kitchen with dining space, good oil cook stove included in price. Basement and separate garage. Some terms can be arranged.
For information on above listings please contact Stan Hinde, 2-2101 anytime.

2267 CENTRAL
8 YEARS – STUCCO
OIL-O-MATIC
FULL BASEMENT
$2000 DOWN

Owner says sell, and is prepared to accept a very low down payment for this attractive home in an excellent location. Built on the through hall plan with five large rooms and bathroom on main floor, plus three extra bedrooms and roughed-in plumbing for a full bathroom up a concealed stairway. The very latest in Oil-O-Matic heating. Here is your opportunity to get into this choice district for a low down payment. Vacant possession.
Full price $11,950
CALL LEN WRIGHT,
2-2101—DAY OR NIGHT

FRASER BISCOE
576 YATES 3-9413

OAK BAY AVE.
YOUR OWN TERMS

Could be accepted. Older-type five-room bungalow, full basement, tubs, forced hot-air furnace, excellent condition throughout, separate garage, clear title, quick possession.
Full price $7350
Office 3-9413, Mr. Wilkinson; eve. 2-9761

ESQUIMALT
$2000 DOWN
3 BEDROOMS—1 FLOOR

(881). Dockworkers would find this well-built bungalow most convenient, close to Victoria West and Craigflower. Full basement, furnace, attached garage. Finished room in attic and space for suite. Taxes only $93. Reduction for cash. Full price $7850
Office 3-9843.

FAIRFIELD
CLOSE TO THE SEA

Five-room stucco bungalow on bus line. Attractive living room with fireplace and built-in cabinets. Automatic oil air-conditioning unit and all-electric cabinet kitchen. Two bedrooms and extra finished heated room in basement. Price with terms $8950
Eves., Gordon Munro, 3-8437
Office, Mr. Collins, 3-9843

$3000 DOWN
ESQUIMALT—REVENUE

(916). Six rooms, full high basement, new roof, new copper piping, furnace, separate garage, gas stove and coal and wood stove included. Present revenue $125 per month plus owner's quarters. Taxes only $90.
Full price $10,000
Office 3-9843.

SIDE-BY-SIDE DUPLEX

This Fairfield Oil-O-Matic stucco duplex with 4½ rooms on each side is well worth seeing, whether you are looking for a home with income or an investment.
Nearly new $16,800
Please ask for Don Bacon, Eves., 4-4751

WATERFRONT

Southern exposure, a delightful four-room stucco bungalow, Oil-O-Matic hot water, wonderful view, one acre, 110-ft. frontage Portage Inlet.
3½-mile circle $10,500
Please ask for Mr. Hall, Eves., 2-8391

H. A. HUMBER LTD.
1220 Broad Street 2-9161

HOLLICK REALTY LTD., 1118 Quadra
Offers

$1950 DOWN
COLWOOD

Brand new, Oil-O-Matic heat, large lot, about ¼ acre, two bedrooms, garage.
Call
Ernest Haggis, 9-1647, 2-7514
William Hollick, 2-2987, 2-0732
HOLLICK REALTY LTD., 1118 Quadra

1491 MYRTLE ST.

Cosy 4-room stucco bungalow with full basement. Consists of through hall plan, living room with fireplace, two bedrooms, kitchen and bathroom. Oil stove. Separate garage. Centrally located on quiet street, near bus and school. Clear title. Taxes only $98. Immediate possession. Price, terms $8500
PHONE 2-8337

57 HOUSES FOR SALE

CAPITAL CITY
REALTY
650 CORMORANT 4-1922

OAK BAY
New District

Why wait to build when you can move into this six-room stucco bungalow, built one year 1,100 square feet of solid comfort. No expense has been spared to make this home a lovely place in which to live. There are three bedrooms, large living room, dining room, dream kitchen, full basement with garage and automatic oil heating. Good terms available.
All for $13,000
F. L. Honor 4-2565 Eves.

ANOTHER BARGAIN
$850 DOWN

Just imagine, a sound four-room bungalow with two lots, seven fruit trees, excellent garden soil, handy to bus. Full basement with furnace. Pay like rent and be independent. Really good value at $4600
Mat Kmet, 4-1922 or 2-0863

EIGHT SUITES
FULLY FURNISHED

Yes it's true, you may buy this fine apartment with all its furnishings for as low as $4,000 down. Good shape, full basement, automatic oil heating piped to all suites, half acre grounds. Good income and a real bargain at $24,600
Mr. Kemp. 3-8442 evenings.

PRE-WAR BUNGALOW

Well built and attractive bungalow of five rooms, through hall and full basement. Large living room with fireplace, guest-size dining room, nice high location, drive-in garage. Needs interior decoration. Good value on terms or cash. Only $6300
Ken Walters, 3-8188 Evenings

LEACH & SPARKS

QUADRA

Walking distance, Oil-O-Matic heat, five spacious rooms and basement, separate garage. This fine property is in perfect condition throughout and is offered at the reasonable price of (with terms) $9450

5-SUITE APARTMENT

$8,000 down—balance arranged. Oil hot-water heat.
Ask for Mr. Wright 3-4117, eves. 7-2886

1119 Blanshard Street—Phone 3-4117.

THE ROYAL TRUST CO.

SEA-VIEW
DUPLEX

$1,500 down on this older type duplex consisting of two suites. Living room, kitchen, two bedrooms and three-piece bath on main floor. Living room, kitchen, two bedrooms, three-piece bath up. Separate entrances. Corner location. Near Beacon Hill Park.
Price $10,950
Mr. Coles

THE ROYAL TRUST CO.
1205 Government Street 3-4126
Evenings 2-8752

GILLESPIE, HART
& CO., LTD.
611 FORT STREET 4-1181

SECLUSION - CHARACTER
OAK BAY SOUTH

This intriguing bungalow offers six charming rooms, all on one floor. An older home that is different, artistically decorated and modernized. Lovely spacious rooms. Two bathrooms. Air-conditioned oil heat. Private garden with orchard.
The price asked is $12,600
Please call Miss Bleakney, Eves., 4-8592

CITY GROCERY
CASH SALES

If it's a grocery you want see this. $43,000 gross sales; open 8.30 to 5.30 closed Sundays and Wednesday afternoons; guaranteed stock of $3,000; equipment all electrical and modern; walk-in cooler. Terms.
Price $7950
Charles Vining, 2-2101 anytime, c/o
HARRY FOSTER LTD.

58 WANTED TO BUY—HOUSES

CLIENTS REQUIRE SMALL BUNGALOW with some grounds that can be purchased for $4,000 to $5,000 all cash. Saanich district preferred.
Also small home for $1,000 down in $4,000 to $4,500 price range. Langford or Colwood Avenue.
G. Munro, evenings 3-8437. Office 3-9413
FRASER BISCOE, 576 Yates Street.

IN FAIRFIELD, A GOOD SEVEN OR eight-room dwelling, suitable for two families. Must have space for second bathroom and small kitchen. The buyer is reliable. Can pay $3,000 down, less cost of alterations, and $90 a month. Call Mr. Bagshawe, 4-4115. The B.C. Land & Investment Agency, Ltd.

URGENTY NEEDED
Modern bungalow, three bedrooms, large living room, basement; garage or car port; garden space. Prefer View Royal or good Esquimalt or High Gorge districts; between $9,000 and $12,000. Contact F. Salter at 2-8117, or eves., 4-7239. Newstead Realty Ltd., 766 Fort Street.

SMALL FAIRFIELD HOME
Have two cash buyers for property between $5,000 - $6,500 in Fairfield. Basement not necessary if heating is piped. Early possession if possible. Call Hugh Millar, 2-4255, or 4-7187 eves.
J. H. WHITTOME & CO. LTD.
1218 Broad St.

ATTENTION! JAMES BAY HOME-owners. My client wants a seven or eight-room older home in your area. Must be suitable for duplexing with two bathrooms. Urgently needed!! Phone Allan Mutch, 3-7124; after hours, 3-8437. Boorman Investment Co. Ltd.

WANTED, OLDER TYPE BUNGALOWS in good condition. We have some buyers for this type of home. If your price is right, we will give you prompt action. Call Mr. Damon, 2-2157. Western Homes Ltd., 611 Yates Street.

FOUR OR FIVE-ROOM BUNGALOW, Oak Bay, Lake Hill or High Gorge, not over five years old. Automatic oil heat preferred. $8,500 to $10,500. Mrs. Burbidge, Hicks Realty Limited, 2-5104 anytime.

ALL CASH OFFERED BY COUPLE (RE-turned from Old Country) for two-bedroom bungalow in Oak Bay or other good district. Up to $11,000. Box 1289, Victoria Press.

WANTED IN JAMES BAY PREFERRED, a duplex or home with basement suite up to $9,500. Please call Mr. Francis at A. Bernard & Co. Office phone 4-9336; Home, 2-2349.

PRIVATELY WANTED FIVE-ROOM modern bungalow. Not older than eight years. Principals only. Box 1277, Victoria Press.

TWO OR THREE-ROOM COTTAGE. Small down payment, balance as rent. Urgently needed. 4-2020.

REQUIRE FIVE-ROOM MODERN HOUSE with basement, close in. Owners only. $9,500 cash. Box 1763, Victoria Press.

WANTED HOME WITH ACREAGE, within 6 mile circle, up to $7,000 cash. No dealers, please. Phone 3-2684.

HAVE $500 DOWN PAYMENT, $45 month. What have you to sell? Box 1745, Victoria Press.

SMALL COTTAGE, ALL CASH. FULL particulars to Box 1742, Victoria Press.

URGENT—IN FAIRFIELD

We need a good family home of seven or eight rooms in Fairfield, with a good basement. Four down and four up or five down and three up; must have plumbing on main floor. Phone us if your home meets these requirements. Client has $2,500 cash and $80.00 per month.
Mr. Wright, 3-4117, eves., 7-2886.
LEACH & SPARKS, 1119 Blanshard St.

59 PROPERTY FOR SALE

NEW SUBDIVISION OPENING ON ISland Highway, between Millstream Road and Thetis Lake Park. Lots all sizes; acreage for D.V.A. holdings. Phone 8-2076. A. H. Phelps, 106 Millstream Road, Langford, owner, or 8-3542, A. H. Phelps Builders' Supplies, Island Highway, Langford.

BLOCK OF FOUR LOTS, CORDOVA Bay Road; close to stores and school; sea view; $5,000 cash. Phone 4-8932.

59 PROPERTY FOR SALE

SHERWOOD OAKS HAS THE FINEST building sites on Vancouver Island. Each lot has a sea view. Average frontage 90 feet. Excellent terms. Located on Cadboro Bay at the northern entrance to Uplands. Northwest Homes, 917 Douglas Street. 2-9411.

INDUSTRIAL ACRE (OR WILL SUBDI-vide), see sign corner Ardersier and Tennyson. Largest and best piece left in Saanich industrial zone.
HARRY FOSTER LTD.

CITY
Apartment site, $10,000. Call L. J. Coltis, 3-6346, Pemberton Holmes Ltd., 4-8124, 1002 Government St.

SHORNCLIFF SUBDIVISION ADJOINing Athlone Drive will soon be opened with lots priced from $850. Northwest Homes, 917 Douglas. 2-9411.

ROYAL OAK DISTRICT, TWO LOTS, approximately 1 acre, $1,100 each. Box 1286, Victoria Press.

CHOICE HOMESITE, OVERLOOKING Elk Lake, $750. 7-3130.

HIGH QUADRA AREA, GOOD BUILDING site, 80x120, good price. Phone 3-1009.

VICTORIA'S CHOICEST LOTS
SEA AND OLYMPIC VIEWS
ST. CHARLES AND RICHARDSON AND RICHMOND, NEAR DESPARD
LARGE LEVEL LOTS
65-70-80-FOOT FRONTAGES
10-17 Cents Square Foot
SEE OUR SIGN ON PROPERTIES
N.H.A. Approved Plans and Builders
Terms to Suit

C. N. Montague Co.
1028 BLANSHARD STREET
4-9318 — 3-5967 — 3-3005

60 PROPERTY WANTED

CLIENT WITH MORTGAGES PAYABLE monthly at good rates of interest wishes to purchase four or six-room house by assignment of mortgage or mortgages and balance in cash. Price to $6,500.
Mr. Twamley, eves., 4-4490.
GEORGE RANDALL LIMITED
1309 Douglas Street Phone 4-8109

LOT LISTINGS WANTED
We are receiving numerous requests for building sites from buyers who are contemplating spring building. We urgently need lots in all districts. Please contact Mr. Nicholson, our Lot Specialist, at 7-2803, Harry Foster Ltd., 2-2101 anytime.

WANTED TO PURCHASE — BUILDING sites by builder. Please state size, location and price for cash. Box 1267, Victoria Press.

61 ACREAGE FOR SALE

⅓ ACRE, HAPPY VALLEY, PARTLY treed and with stream through back of lot. Paved road, city light and water available. Price $330. Mr. Munro, Fraser Biscoe, 576 Yates St. 3-9843.

64 FARMS FOR SALE

TURKEY FARM
Twenty Minutes from Victoria
17½ acres with five-room older-type home and four-room cottage. Nearly new brooder house with fully automatic hot-water radiant heating, and built to accommodate 3,000 birds. Also walk-in freezer and packing room. Equipped with Farmall Super "A" tractor, two-bottom plow, double disc, spring tooth, etc. Complete 15 head sprinkler irrigation system, steel mainline, portable laterals and 7½ h.p. electric pump, adequate water supply. Full price with terms, $40,600. Or eight acres with five-room house and water rights on pond for irrigation may be sold separately for $9,800. Evenings, Gordon Munro, 3-8437.
FRASER BISCOE
576 Yates Street 3-9413

3½ TO 4 ACRES, ARABLE LAND WITH orchard, 8-room home, barn and chicken house, within the 4-mile circle. Full price, with terms, only $8,500. To view call Jack Brown, eves., 4-4976. Pemberton, Holmes Ltd., 4-8124, 1002 Government Street.

FLORISTS AND GREENHOUSE MEN—DON'T MISS OUR VICTORIA OPPORTUNITY UNDER CLASSIFIED COLUMN 54 (FRASER BISCOE'S).

SMALL FARM CONTAINING HOUSE, barn, chicken pens, orchard. Must sell. Price, particulars, phone 3-3735.

66 FARMS WANTED

LISTINGS NEEDED—WE HAVE CLIents with money for good farms, both large and small. If you want to sell, contact us now and we will glady make all arrangements. Mr. Munro, Fraser Biscoe, 576 Yates Street. 3-9413.

LETS BUILD THIS YEAR
MR. ROBERTSON OF STEWART CLARK & CO. OFFERS YOU A COMPLETE PLANNING AND BUILDING SERVICE DESIGNED TO SUIT YOUR EVERY NEED. BACKED BY A COMPANY WITH 20 YRS. EXPERIENCE IN THE HANDLING OF N.H.A. AND BUILDERS PROGRESSIVE LOANS. HOMES OF ALL DESCRIPTION, LARGE OR SMALL, BUILT BY N.H.A. APPROVED CONTRACTORS FOR AS LOW AS $800 DOWN, INCLUDING YOUR LOT. WE HAVE SEVERAL HOMES UNDER CONSTRUCTION WHICH YOU MAY VIEW AT ANYTIME. FULL PARTICULARS UPON REQUEST. PHONE MR. DOUGLAS ROBERTSON, OFFICE, 4-1011, EVES. 4-0662. REMEMBER: ONE CALL CAN DO IT ALL.
STEWART CLARK & CO.

Queen's Black Eye On Stamp Pays Off

LONDON (Reuters) — Brian Johns, 11, is £50 richer because he noticed a 1½-penny stamp showing the Queen with a black eye and smudged lipstick.

Brian spotted the disfigurement as he was sealing the family Christmas cards. He rifled through a batch of stamps his parents had bought and found 11 more in the same condition.

A stamp dealer paid him £50 Friday for the stamps.

NOTICE OF SALE BY TENDER

Sealed tenders will be received by the undersigned at the Parliament Buildings, Victoria, B.C., not later than 12 o'clock noon, Thursday, January 13, 1955, for the purchase of Lot 1028, Block Z, City of Victoria, situated on the south side of Pandora Avenue between Cook and Chambers Streets.

The highest or any tender will not necessarily be accepted, but no bid of less than the upset price of $1,900.00, plus $10.00 Statutory Crown Grant fee will be entertained.

A payment of at least one-quarter of the amount of the tender must be submitted, with the balance payable in three equal annual installments, with interest at the rate of 4½% per annum on the deferred payments, the Crown Grant fee being payable with the last installment; or payment may be made in full. All cheques must be certified and made payable at par, Victoria, in favor of the Deputy Minister of Lands.

Remittances of the unsuccessful tenderers will be returned immediately after the date of opening of the tenders.

All tenders must be enclosed in a sealed envelope, upon which have been inscribed the word "tender" and File No. 9703-10.

Special envelopes for submitting tenders may be obtained from the undersigned.

R. E. BURNS,
Superintendent of Lands.

Department of Lands and Forests,
Victoria, B.C.
December 22, 1954.

SEALED TENDERS—submitted in the envelope provided, will be received by the undersigned up to 12 o'clock noon February 8, 1955, for the following:

70 Uniform Jackets and Trousers
323 Tunics
656 Trousers
164 Pea Jackets

distributed for use by Goal Guards and Game Wardens employed by the Province of British Columbia.

Deliveries are to commence by April 1, 1955, and details of requirements, specifications and conditions may be obtained upon application to the Office of the Purchasing Commission, either at 525 Superior Street, Victoria, B.C., or 636 Burrard Street, Vancouver, B.C. Samples of uniforms may also be inspected at either office.

A performance bond in the amount of 5% of the tender, in the form of a certified cheque on a Chartered Bank in Canada, made payable to the order of the Minister of Finance, will be required to be forwarded at the time of tender.

The lowest or any tender will not necessarily be accepted.

CHAIRMAN,
PURCHASING COMMISSION,
PARLIAMENT BUILDINGS,
VICTORIA, B.C.
Jan. 6, 1955

TIMES TV WEEK

These programs are as provided by the stations and The Times is not responsible for last-minute changes

Sunday, January 9

CBUT-TV Channel 2	KOMO-TV Channel 4	KING-TV Channel 5	TIME P.M.	KTNT-TV Channel 11	KVOS-TV Channel 12	KTVW-TV Channel 13
Macbeth	Hall of Fame	Sherlock Holmes	5.00	Sunday Movie	Matinee	Matinee
Macbeth	Hall of Fame	Sherlock Holmes	5.15	Sunday Movie	Melody Time	Matinee
Macbeth	To Be Announced	Sherlock Holmes	5.30	Sunday Movie	Melody Time	We Believe
Macbeth	To Be Announced	Sherlock Holmes	5.45	Sunday Movie	Melody Time	Bible Puppets
Exploring Minds	All-Star Theatre	Madison Square	6.00	You Are There	Family Theatre	Million $ Movie
Exploring Minds	All-Star Theatre	Reporter	6.15	You Are There	Family Theatre	Million $ Movie
Favorite Husband	Roy Rogers	Music	6.30	Lassie	Family Theatre	Million $ Movie
Favorite Husband	Roy Rogers	Music	6.45	Lassie	Family Theatre	Million $ Movie
Our Moss	People Are Funny	Duffy's Tavern	7.00	Jack Benny	Family Theatre	Million $ Movie
Brooks	People Are Funny	Duffy's Tavern	7.15	Jack Benny	Family Theatre	Million $ Movie
News Magazine	Mr. Peepers	Playhouse	7.30	What's My Line?	Ruggles	Million $ Movie
News Magazine	Mr. Peepers	Playhouse	7.45	What's My Line?	Ruggles	Million $ Movie
Toast of the Town	Comedy Hour	Racket Squad	8.00	Toast of Town	Tomorrow's Tales	Million $ Movie
	Comedy Hour	Racket Squad	8.15	Toast of Town	Tomorrow's Tales	Million $ Movie
Toast of the Town	Comedy Hour	What Goes On?	8.30	Toast of Town	Candid Camera	Million $ Movie
	Comedy Hour	What Goes On?	8.45	Toast of Town	Candid Camera	Million $ Movie
Four Star Playhouse	Playhouse	Death Valley	9.00	GE Theatre	China Smith	Million $ Movie
	Playhouse	Death Valley	9.15	GE Theatre	China Smith	Million $ Movie
Show Time	Playhouse	Studio 57	9.30	Playhouse	GG Presents	Million $ Movie
Show Time	Playhouse	Studio 57	9.45	Playhouse	GG Presents	Million $ Movie
Scope	Loretta Young	Break the Bank	10.00	Father Knows	GG Presents	Million $ Movie
Scope	Loretta Young	Break the Bank	10.15	Best	GG Presents	Million $ Movie
Scope	Bob Cummings	Masquerade	10.30	Rocky King	GG Presents	Healing Herald
Scope	Bob Cummings	Masquerade	10.45	Rocky King	News	Healing Herald
Feature Film	Meet the Press	Stork Club	11.00	Newsreel	Silent	Silent
Feature Film	Meet the Press	Stork Club	11.15	Stranger	Silent	Silent
Feature Film	Inner Sanctum	Nightcap	11.30	Stranger	Silent	Silent
Feature Film	Inner Sanctum		11.45	Boston Blackie	Silent	Silent

Monday, January 10

CBUT-TV Channel 2	KOMO-TV Channel 4	KING-TV Channel 5	TIME P.M.	KTNT-TV Channel 11	KVOS-TV Channel 12	KTVW-TV Channel 13
Hidden Pages	Color Show	Sheriff Tex	5.00	Robot Round-up	Matinee	Jimmy Dolan
Hidden Pages	Color Show	Sheriff Tex	5.15	Captain Video	Melody Time	Jimmy Dolan
Howdy Doody	Color Show	Sheriff Tex	5.30	Dinner Matinee	Adventure	Jimmy Dolan
Howdy Doody	Color Show	Sheriff Tex	5.45	Dinner Matinee	Adventure	Jimmy Dolan
Living	Color Show	Superman	6.00	Dinner Matinee	Family Theatre	Hopalong Cassidy
Living	Color Show	Superman	6.15	Dinner Matinee	Family Theatre	Hopalong Cassidy
Concert	What Happened	Early Edition	6.30	Doug Edwards	Family Theatre	Hopalong Cassidy
CBC News	Newspaper	Early Edition	6.45	Perry Como	Family Theatre	Hopalong Cassidy
Almanac	Life With Lis	Playhouse 15	7.00	Studio One	Family Theatre	Beulah
Almanac	Life With Lis	Mr. Make It	7.15	Studio One	Let's Draw	Beulah
Time Out	Tony Martin	Name's the Same	7.30	Studio One	Cassidy	Movie
Time Out	Camel News	Name's the Same	7.45	Studio One	Cassidy	Movie
Sid Caesar	Premiere	You Asked for It	8.00	Burns and Allen	Bishop Sheen	Movie
Sid Caesar	Premiere	You Asked for It	8.15	Burns and Allen	Bishop Sheen	Movie
Sid Caesar	Premiere	Voice of Firestone	8.30	Talent Scouts	Wrestling	Play
Sid Caesar	Premiere	Voice of Firestone	8.45	Talent Scouts	Wrestling	Play
Dragnet	Premiere	Falcon	9.00	I Love Lucy	Wrestling	Play
Dragnet	Premiere	Falcon	9.15	I Love Lucy	Wrestling	Play
Mr. Showbusines	Bob Montgomery	Star and Story	9.30	Dec. Bride	Mr. D.A.	Play
Mr. Showbusines	Bob Montgomery	Star and Story	9.45	Dec. Bride	Mr. D.A.	Play
Studio One	Bob Montgomery	Ellery Queen	10.00	Biff Baker	Candlelight	49er Football
Studio One	Bob Montgomery	Ellery Queen	10.15	Biff Baker	Candlelight	Highlights
Studio One	Workshop	World Today	10.30	News	Candlelight	Sports
Studio One	Workshop	King's Ring	10.45	Late Show	News	Sports
To Be Announced	News	King's Ring	11.00	"If	Silent	
To Be Announced	Curtain Time	King's Ring	11.15	This	Silent	
Foreign Intrigue	Curtain Time	Nightcap	11.30	Be	Silent	
Foreign Intrigue	Curtain Time	Silent	11.45	Sin"	Silent	

Tuesday, January 11

CBUT-TV Channel 2	KOMO-TV Channel 4	KING-TV Channel 5	TIME P.M.	KTNT-TV Channel 11	KVOS-TV Channel 12	KTVW-TV Channel 13
Museum	Pinky Lee	Sheriff Tex	5.00	Robot Round-up	Matinee	Jimmy Dolan
Museum	Pinky Lee	Sheriff Tex	5.15	Captain Video	Melody Time	Jimmy Dolan
Howdy Doody	Howdy Doody	Sheriff Tex	5.30	Dinner Matinee	Adventure	Jimmy Dolan
Howdy Doody	Howdy Doody	Sheriff Tex	5.45	Dinner Matinee	Adventure	Jimmy Dolan
Abbott, Costello	Sports News	Gene Autry	6.00	Dinner Matinee	Family Theatre	Movie
Abbott, Costello	Hopalong Cassidy	Gene Autry	6.15	Dinner Matinee	Family Theatre	Movie
Concert	Hopalong Cassidy	Early Edition	6.30	Doug Edwards	Family Theatre	Movie
CBC News	Cassidy; News	Early Edition	6.45	Jo Stafford	Family Theatre	Movie
Almanac	Range Rider	Where Are You?	7.00	Led Three Lives	Family Theatre	Westernaires
Almanac	Range Rider	Where Are You?	7.15	Led Three Lives	Family Theatre	Westernaires
Dinah Shore	Dinah Shore	Stop the Music	7.30	See It Now	Terry, Pirates	Play
To Be Announced	Camel News	Stop the Music	7.45	See It Now	Terry, Pirates	Play
Milton Berle	Milton Berle	Adolph Menjou	8.00	Life With Father	Col March	Play
Milton Berle	Milton Berle	Adolph Menjou	8.15	Life With Father	Col March	Play
Milton Berle	Milton Berle	Junction Jamb	8.30	Halls of Ivy	Boxing	Movie
Milton Berle	Milton Berle	Junction Jamb.	8.45	Halls of Ivy	Boxing	Movie
Pick the Stars	Fireside Theatre	Danny Thomas	9.00	Meet Millie	Boxing	Movie
Pick the Stars	Fireside Theatre	Danny Thomas	9.15	Meet Millie	Boxing	Movie
GM Theatre	Circle Theatre	Elgin Theatre	9.30	Red Skelton	Film	Movie
GM Theatre	Circle Theatre	Elgin Theatre	9.45	Red Skelton	Film	Movie
GM Theatre	Truth,	Elgin Theatre	10.00	Danger	Film	Wrestlers
GM Theatre	Consequences	Elgin Theatre	10.15	Danger	Film	Wrestlers
Two on Aisle	Great Life	World Today	10.30	News	Film	Wrestlers
Two on Aisle	Great Life	Tippy Dye	10.45	Late Show	News	Wrestlers
Two on Aisle	News	Playhouse	11.00	"$2 Bettor"	Silent	
Two on Aisle	Curtain Time	'Twilight Women'	11.15	"$2 Bettor"	Silent	
Two on Aisle	"Count of	'Twilight Women'	11.30	"$2 Bettor"	Silent	
News; Weather	Monte Cristo"	'Twilight Women'	11.45	"$2 Bettor"	Silent	

Wednesday, January 12

CBUT-TV Channel 2	KOMO-TV Channel 4	KING-TV Channel 5	TIME P.M.	KTNT-TV Channel 11	KVOS-TV Channel 12	KTVW-TV Channel 13
Folk Songs	Pinky Lee	Sheriff Tex	5.00	Cartoon	Matinee	Silent
Folk Songs	Pinky Lee	Sheriff Tex	5.15	Captain Video	Melody Time	Matinee
Howdy Doody	Howdy Doody	Sheriff Tex	5.30	Dinner Matinee	Adventure	Circus Time
Howdy Doody	Howdy Doody	Sheriff Tex	5.45	Dinner Matinee	Adventure	Circus Time
Living	Sports; News	Wild Bill Hickok	6.00	Dinner Matinee	Film Parade	Big Picture
Living	Joe Palooka	Wild Bill Hickok	6.15	Dinner Matinee	Buster Keaton	Big Picture
Concert	Joe Palooka	Early Edition	6.30	Doug Edwards	Uncle Al	Gospel
CBC News	Palooka; News	Early Edition	6.45	Perry Como	Uncle Al	Gospel
Almanac	Norby	Lone Ranger	7.00	Fights	Uncle Al	Sagebrush Thtre.
Almanac	Norby	Lone Ranger	7.15	Fights	Uncle Al	Sagebrush Thtre.
Concert Artists	Eddie Fisher	Disneyland	7.30	Fights	My Hero	Sagebrush Thtre.
Concert Artists	Camel News	Disneyland	7.45	Red Barber	My Hero	Sagebrush Thtre.
Vic Obeck	I Married Joan	Disneyland	8.00	Arthur Godfrey	Life With Lis	Roy Gordon
Vic Obeck	I Married Joan	Disneyland	8.15	Arthur Godfrey	Life With Lis	Roy Gordon
Liberace	My Little Margie	Liberace	8.30	Arthur Godfrey	I Led	Wrestling
Liberace	My Little Margie	Liberace	8.45	Arthur Godfrey	Three Lives	Wrestling
Ford Theatre	Kraft TV	Stu Irwin	9.00	Strike It Rich	Madison Gardens	Wrestling
Ford Theatre	Kraft TV	Stu Irwin	9.15	Strike It Rich	Madison Gardens	Wrestling
On Stage	Kraft TV	"Cattle Kate"	9.30	Got a Secret	Inner Sanctum	What to Do?
On Stage	Kraft TV	"Cattle Kate"	9.45	Got a Secret	Inner Sanctum	What to Do?
Medic	This Is Your Life	The Vise	10.00	Doug Fairbanks	Owl Prowl	Sports Album
Medic	This Is Your Life	The Vise	10.15	Doug Fairbanks	Owl Prowl	Sports Album
Chuckwagon	Big Town	World Today	10.30	News	Owl Prowl	Sign Off
Chuckwagon	Big Town	Playhouse	10.45	Late Show	Owl Prowl	
Playbill	Curtain Time	"The Man	11.00	'Outlaw Brother'	Owl Prowl	Silent
Playbill	"Private Affairs	With	11.15	'Outlaw Brother'	Owl Prowl	Silent
Playbill	Of	The Grey	11.30	'Outlaw Brother'	News	Silent
Playbill	Bel Ami"	Gloves"	11.45	'Outlaw Brother'	Silent	Silent

Thursday, January 13

CBUT-TV Channel 2	KOMO-TV Channel 4	KING-TV Channel 5	TIME P.M.	KTNT-TV Channel 11	KVOS-TV Channel 12	KTVW-TV Channel 13
Make Music	Pinky Lee	Sheriff Tex	5.00	Robot Round-up	Matinee	Silent
Make Music	Pinky Lee	Sheriff Tex	5.15	Captain Video	Melody Time	Silent
Howdy Doody	Howdy Doody	Sheriff Tex	5.30	Dinner Matinee	Adventure	Matinee
Howdy Doody	Howdy Doody	Sheriff Tex	5.45	Dinner Matinee	Adventure	Old-Timer
Corliss Archer	News; Sports	Annie Oakley	6.00	Dinner Matinee	Family Theatre	Super Serial
Corliss Archer	Party Time	Annie Oakley	6.15	Dinner Matinee	Family Theatre	Super Serial
Art Linklater	Party Time	Pond's Theatre	6.30	Newsreel	Family Theatre	Gospel
CBC News	Newspaper	Pond's Theatre	6.45	Jane Froman	Family Theatre	Pub. Prosecutor
Almanac	Cisco Kid	Pond's Theatre	7.00	Public Defender	Family Theatre	Paradise Island
Almanac	Cisco Kid	Pond's Theatre	7.15	Public Defender	Family Theatre	To Be Announced
Dinah Shore	Dinah Shore	Life of Riley	7.30	Name That Tune	Riley	Sagebrush Thtre.
Sport Scholar	Camel News	Life of Riley	7.45	Name That Tune	Riley	Sagebrush Thtre.
Press Conference	Groucho Marx	T Men	8.00	Ray Milland	Your Music	Sagebrush Thtre.
Press Conference	Groucho Marx	T Men	8.15	Ray Milland	Your Music	Sagebrush Thtre.
Concert Hour	Corilss Archer	Lone Wolf	8.30	Climax	Badge 714	Lucky 13
Concert Hour	Corilss Archer	Lone Wolf	8.45	Climax	Badge 714	Lucky 13
Concert Hour	Dragnet	Sammy Kaye	9.00	Climax	Liberace	To Be Announced
Concert Hour	Dragnet	Sammy Kaye	9.15	Climax	Liberace	To Be Announced
Kraft TV	Ford Theatre	Florian Zabach	9.30	4-Star Playhouse	Ford	Hollywood
Kraft TV	Ford Theatre	Florian Zabach	9.45	4-Star Playhouse	Theatre	Hollywood
Kraft TV	Lux Theatre	City Detective	10.00	Frankie Laine	Candlelight	Wrestling
Kraft TV	Lux Theatre	City Detective	10.15	Frankie Laine	Candlelight	Wrestling
Danger Time	Lux Theatre	World Today	10.30	News	Candlelight	Wrestling
Danger Time	Lux Theatre	World Today	10.45	Late Show	Candlelight	Sign Off
Thursday Thtre.	News	Playhouse	11.00	"Little Big Horn"	Candlelight	Silent
Thursday Thtre.	Curtain Time	"Secord Face"	11.15	"Little Big Horn"	News	Silent
Thursday Thtre.	"Intrigue"	"Secord Face"	11.30	"Little Big Horn"	Silent	Silent
Thursday Thtre.	"Intrigue"	"Secord Face"	11.45	"Little Big Horn"	Silent	Silent

Friday, January 14

CBUT-TV Channel 2	KOMO-TV Channel 4	KING-TV Channel 5	TIME P.M.	KTNT-TV Channel 11	KVOS-TV Channel 12	KTVW-TV Channel 13
Roy Rogers	Pinky Lee	Sheriff Tex	5.00	Cartoon Time	Matinee	Silent
Roy Rogers	Pinky Lee	Sheriff Tex	5.15	Captain Video	Melody Time	Silent
Howdy Doody	Howdy Doody	Sheriff Tex	5.30	Dinner Matinee	Adventure	Matinee
Howdy Doody	Howdy Doody	Sheriff Tex	5.45	Dinner Matinee	Adventure	Old-Timer
Living	Sports; News	Sheriff Tex	6.00	Dinner Matinee	Family Theatre	Million $ Movie
Living	Theatre	Sheriff Tex	6.15	Dinner Matinee	Family Theatre	Million $ Movie
Concert	Theatre	Early Edition	6.30	Doug Edwards	Family Theatre	Million $ Movie
CBC News	Newspaper	Early Edition	6.45	Perry Como	Family Theatre	Million $ Movie
Almanac	Sports	So You Want	7.00	Bishop Sheen	Family Theatre	Million $ Movie
Almanac	Sports	To Be	7.15	Bishop Sheen	Family Theatre	Million $ Movie
Amos 'n Andy	Sports	Rin Tin Tin	7.30	Person to Person	Roller Derby	Million $ Movie
Amos 'n Andy	Camel News	Rin Tin Tin	7.45	Person to Person	Roller Derby	Million $ Movie
Red Buttons	Jack Carson	Ozzie and	8.00	Mama	Inspector Saber	Million $ Movie
Red Buttons	Jack Carson	Harriet	8.15	Mama	Inspector Saber	Million $ Movie
Plouffe Family	Waterfront	Ray Bolger	8.30	Topper	Florian Zabach	Million $ Movie
Plouffe Family	Waterfront	Ray Bolger	8.45	Topper	Florian Zabach	Million $ Movie
Frigidaire Show	Big Story	Mr D.A.	9.00	Star Playhouse	Play	Million $ Movie
Frigidaire Show	Big Story	Mr D.A.	9.15	Star Playhouse	Play	Million $ Movie
Dear Phoebe	Dear Phoebe	Badge 714	9.30	Our Miss Brooks	Mr. and Mrs.	Million $ Movie
Dear Phoebe	Dear Phoebe	Badge 714	9.45	Our Miss Brooks	North	Million $ Movie
Hal Denton	Eddie Fisher	The Whistler	10.00	The Lineup	Doghouse	Million $ Movie
Hal Denton	Great Moments	The Whistler	10.15	The Lineup	Doghouse	Million $ Movie
Star and Story	Premiere	World Today	10.30	News	Doghouse	Million $ Movie
Star and Story	Premiere	Sports Screen	10.45	Late Show	News	Million $ Movie
Panorama	Premiere	"The Scarf"	11.00	"Stolen Face"	Silent	Silent
Panorama	Premiere	"The Scarf"	11.15	"Stolen Face"	Silent	Silent
Panorama	Premiere	"The Scarf"	11.30	"Stolen Face"	Silent	Silent
Panorama	Premiere	"The Scarf"	11.45	"Stolen Face"	Silent	Silent

Saturday, January 15

CBUT-TV Channel 2	KOMO-TV Channel 4	KING-TV Channel 5	TIME P.M.	KTNT-TV Channel 11	KVOS-TV Channel 12	KTVW-TV Channel 13
Wild Bill Hickok	Sat. Corral	Super Circus	5.00	Sat. Movie	Matinee	Silent
Wild Bill Hickok	Sat. Corral	Super Circus	5.15	Sat. Movie	Melody	Silent
Disneyland	Sat. Corral	Super Circus	5.30	Sat. Movie	Melody	Silent
Disneyland	Sat. Corral	Super Circus	5.45	Sat. Movie	Melody	Silent
Disneyland	Color Show	Boxing	6.00	They Stand	Family Theatre	Old-timer
Disneyland	Color Show	Boxing	6.15	Accused	Family Theatre	To Be Announced
[illegible]	Color Show	Boxing	6.30	They Stand	Family Theatre	Front Page Det.
CBC News	Color Show	Boxing	6.45	Accused	Family Theatre	Front Page Det
Worth Living	Color Show	Big Picture	7.00	Professional	Big Picture	Laurel and
Worth Living	Color Show	Big Picture	7.15	Father	Big Picture	Hardy
Holiday Ranch	Horace Heidt	"Algiers"	7.30	Beat the Clock	Ramar	Movie Time
Holiday Ranch	Horace Heidt	"Algiers"	7.45	Beat the Clock	Ramar	Movie Time
Stage Show	Mickey Rooney	"Algiers"	8.00	Jackie Gleason	Town, Country	Movie Time
Stage Show	Mickey Rooney	"Algiers"	8.15	Jackie Gleason	Town, Country	Movie Time
Stage Show	Hollywood	"Algiers"	8.30	Jackie Gleason	Wrestling	Movie Time
Stage Show	Hollywood	"Algiers"	8.45	Jackie Gleason	Wrestling	Movie Time
On Camera	Movie of Month	Kingo	9.00	Two For Money	Wrestling	Wrestling
On Camera	"Ramrod"	Kingo	9.15	Two For Money	Wrestling	Wrestling
Madison Square	"Ramrod"	Kingo	9.30	Favorite Husband	Candlelight	Wrestling
Madison Square	"Ramrod"	Kingo	9.45	Favorite Husband	Candlelight	Wrestling
Doug Fairbanks	"Ramrod"	$ A Second	10.00	Ella Raines	Candlelight	Movie Time
Doug Fairbanks	"Ramrod"	$ A Second	10.15	Ella Raines	Candlelight	Movie Time
Duffy's Tavern	Your Hit Parade	Playhouse	10.30	Willy	Candlelight	Movie Time
Duffy's Tavern	Your Hit Parade	"The Captive"	10.45	Willy	News	Sign Off
Wrestling	News	"The Captive"	11.00	Chronoscope	Silent	Silent
Wrestling	Curtain Time	"The Captive"	11.15	Chronoscope	Silent	Silent
Wrestling	"Gambling	"The Captive"	11.30	Late Show	Silent	Silent
Wrestling	Daughters"	"The Captive"	11.45	"Paris Nights"	Silent	Silent
CBUT-TV Channel 2	KOMO-TV Channel 4	KING-TV Channel 5	TIME P.M.	KTNT-TV Channel 11	KVOS-TV Channel 12	KTVW-TV Channel 13

Morning Programs Are Carried Daily

MONTREAL JAM SESSION JAMS CITY SWITCHBOARD

MONTREAL (CP)—A Montreal disc jockey who wanted to prove that people tire easily of hit songs made his point Friday night.

Lloyd Chester, on a late radio program on CFCF played a new release 18 times entitled "I Gotta Get My Baby." After each three-minute playing, Chester identified the next tune by another name but repeated the record.

Within 15 minutes listeners began calling the radio station and a few minutes later a telephone exchange capable of handling 50,000 simultaneous calls was jammed.

U.K. Accuses Vietminh Of Flouting Armistice

LONDON (Reuters)—Britain, in an official note to Russia, has accused the Vietminh Communists of "flouting the authority of the Indo-China armistice commission."

A Foreign Office statement said the note was delivered in Moscow Friday. It said the three-nation armistice commission's authority had been abused by the Vietminh sending complaints of alleged armistice violations to the British government.

Under the terms of the Geneva armistice agreement, the Communist Vietminh control about half of Viet Nam, largest of the three Indo-China states.

On Dec. 30 Russia on behalf of the Vietminh asked Britain, as co-chairman of the nine-nation Indo-China conference in Geneva last year, to circulate two documents to the other conference nations. Both documents alleged western violations of the armistice terms.

COMMISSION SHOULD HANDLE

Today's foreign official statement said the British note to Russia pointed out that Article 36 of the Geneva armistice specified that the international supervisory commission, composed of Canada, India and Poland, was responsible for supervising the execution of the agreement.

The former belligerents in Indo-China could only approach the member governments of the Geneva conference if either party refused to accept recommendations of the international commission, it noted.

TAX RELIEF

(Continued from Page 1)

ent formula applies and a $42,150 grant was received last year, the affect of the proposed amendments are not clear, according to Reeve A. C. Wurtele.

"They may put us on the new formula. They are looking for ways to increase our grants. Esquimalt, Halifax and Ottawa are the three centres most concerned, as has been said in the House. The indications are good."

Col. R. B. Longridge, zone commander of the Canadian Legion expressed pleasure at Ottawa plans to discuss increases in basic rates of war veterans' allowances and a higher ceiling on permissive outside income, ". . . which may not be as much as we have asked, but at least will be a step in the right direction."

VICTORY FOR BLIND

Victoria's blind persons, through the president of the White Cane Club, Mrs. Elizabeth Watling, claimed a victory for their organized and persistent submission of briefs to Ottawa, when blind pension changes were mooted Friday.

Lowering of eligible age limits to 18 for receipt of pension and increases in maximum permissive outside income, brought this comment from Mrs. Watling—"Youngsters coming out of schools for the blind will profit greatly, but the increase in permissive earnings will have to be considerable to be much good. I'm disappointed they haven't said they will remove the mean's test."

Willis Clarke, secretary of the United Fishermen and Allied Workers' Union here, said that his group had been more concerned with urging changes in Unemployment Insurance and Workmen's Compensation than in seeking boat and equipment improvement loans. But he thought that the government move to make such loans available to fishermen would be welcome.

The contemplated changes in the Railway Act to speed the elimination of level crossings likely will pave the way also to elimination of a railway underpass feared by residents in the Helmcken-Gull Road area.

Parents of children who must at present cross a bridge and pass through the narrow underpass petitioned the provincial government for improvements. An elderly man was killed recently not far from the underpass.

External Affairs Officer, G. Power, Dies in Ottawa

OTTAWA (BUP)—A 45-year-old veteran external affairs officer, George Francis Power, died here today of a brain hemorrhage that followed a week's illness.

His efforts during the 1940's to secure the release of his Russian-born wife from the Soviet Union brought him brief headline notice. He was attached to the Canadian mission in Kiubyshev and in Moscow during the war.

Last Tributes Paid Pioneer News Vendor

Funeral services for Albert "Bert" Coles, 83, 2643 Blanshard, who died at home on Wednesday, were held at Sands Mortuary Friday.

Officiating at the burial was Canon George Biddle. Interment was at Colwood.

Mr. Coles, who came here in 1924 from Regina, opened the first open-air newsstand at Yates and Douglas in 1930. He was at one time owner of the Grand Spot Newsstand.

Mr. Coles was predeceased by his wife, Edith, who died in February, 1953.

He is survived by three daughters, Mrs. E. F. Taylor, Chilliwack; Mrs. W. Allen, Glendale, Calif.; Mrs. R. A. Tyre, 2643 Blanshard; two sons, Robert Edward, Victoria, and Walter Richmond, Glendale; nine grandchildren, and 13 great-grandchildren.

1,000 CORD SALE
MILLRUN WOOD—IMMEDIATE DELIVERY
2½ BIG CORDS $8.00
5 BIG CORDS $15.00
THICK BARK SLABS WITH BLOCKS
Blocks and Slabs for Furnace and Kitchen
Deliveries to Sidney, Brentwood, Keating, Deep Cove
2-4622

1954
HIGHLIGHTS OF
WORLD NEWS

"RING OF FEAR"
STARRING
CLYDE BEATTY AND HIS GIGANTIC
THREE-RING CIRCUS
PLUS MICKEY SPILLANE
At 1.29 - 3.28 - 5.27 - 7.26 - 9.30

ROYAL
NOW SHOWING

EATON'S SPOTLIGHT SALE

FABRICS

DIAL 2-7141

DIAL 2-7141

Residents of Sidney and Keating Exchange Areas Call Zenith 6100 for Toll-Free Service

Ushering in EATON'S Big Spotlight Sales for 1955 comes the Spotlight Sale of Fabrics . . . upholding the great tradition of exceptional value-giving achieved by this series of Sales. This year it brings a wide range of fabrics from top mills at home and abroad — fashion-favoured nylons, cottons, wools, blends . . . at prices you'll look far and wide to beat! **By all means do shop early—and when ordering by Phone or Mail please ask for item by number.**

EATON'S—Fabrics, Third Floor

Also Available in Duncan Store

New, Gay, 35-in. Cotton Prints

Item 1 — Bolt after varied bolt of new-season prints in clear, fresh colours! Bright florals, geometrics, novelties, stripes and paisley types. Blue, mauve, yellow, pink, aqua, red, green, white-with-colour predominate in the group. **EATON'S Spotlight Sale,** yard — **39c**

"Sanforized" Cotton Broadcloth

Item 2 — It's mercerized and washable . . . has that splendid, firm weave so prized for children's wear, shirts and quilts. In popular white, aqua, copen, rose, maize, apple green, kelly, powder blue, natural, pink, mauve, bittersweet and scarlet. About 35 ins. wide. **EATON'S Spotlight Sale,** yard — **49c**

Embossed Everglaze "Criskay"

Item 3 — Favourite spot-and-wrinkle resistant cotton with embossed surface in a tiny "curled" effect that resembles poodle cloth. White, maize, nile, aqua, pink, blue, lilac, Pistachio-green, manilla brown, coral, charcoal, red, navy. About 35 ins. wide. **EATON'S Spotlight Sale,** yard — **69c**

Printed Everglaze "Criskay"

Item 4 — Has the same "curled" effect as the embossed criskay. Stunning small and medium sized florals, crisp geometrics for Summer fashions. Blue, pink, green and mauve predominate on white grounds. About 35 inches wide. **EATON'S Spotlight Sale,** yard — **79c**

35-in. Everfast Printed Cottons

Item 5 — Outstanding group of new-for-1955 fashion prints for Summer dresses. Modern designs and geometrics in blue, rose, tan, grey, black and white . . . with contrasting designs. An EATON-exclusive "Sanforized" cotton. **EATON'S Spotlight Sale,** yard — **99c**

35-inch "Name" Cotton Prints

Item 6 — Florals, novelties, unique prints from some of the best-known American houses. Blue, pink, green, yellow, red, navy, natural and black with colour . . . mostly white grounds. Another "Sanforized" cotton for smart Summer wear. **EATON'S Spotlight Sale,** yard — **98c**

38-inch Printed Nylon Crunchy

Item 7 — Enchanting designs in this hand-washable nylon that requires little ironing and packs away in a minimum of space. Geometrics and novelties with colourful effects, mostly on light backgrounds. Gay for Summer wear. **EATON'S Spotlight Sale,** yard — **1.19**

38-in. Cotton Tweed Denim

Item 8 — Attractive in sportswear because of its Donegal-like weave and finish. The colours, blue, pink, grey, lime, brown, green, red and gold . . . are headed for a colourful and useful life in separates, play clothes and active sportswear. **EATON'S Spotlight Sale,** yard — **79c**

42-in. Crease-Resist "Baby Cord"

Item 9 — Pre-shrunk, spot resistant, hand-washable fabric of fine combed cotton and chromspun rayon yarns. Rates high for sportswear in crisp, clear shades of powder blue, tan, grey or red . . . with white. Also available in black and white. **EATON'S Spotlight Sale,** yard — **1.19**

35-in. Economy Cotton Prints

Item 10 — Crisp, new prints in gay colourings you'll love! All-over florals, geometrics and novelties! Predominant blues, pink, green, yellow, red, mauve and white with colour. Navy and black. Not every colour in each design. **EATON'S Spotlight Sale,** yard — **29c**

35-in. Plain and Novelty Denim

Item 11 — Hand-washable "Sanforized" cotton denim! Smart slub weaves and interesting flecked effects, and plain weaves. Faded blue, red, mid-grey, brown, charcoal, copper, aqua and navy. Not every colour in each weave. **EATON'S Spotlight Sale,** yard — **69c**

36-in. Rayon "Butcher Linen"

Item 12 — A crease-resistant style-winner for tailored dresses and sports togs. White, pink, powder blue, aqua, tan, lime, mauve, natural, coral, red, yellow, light grey, navy and black. Buy "extra lengths" for shirts and smocks! **EATON'S Spotlight Sale,** yard — **79c**

Item 13 — 54-inch Tweed Wool Suitings

Your choice of two types! Donegal or checked basket-weave effects. The Donegal type in rust, powder blue, mid green, light grey, dark grey, gold . . . white flecked. The basket weave with rose, powder, beige, violet, mid-green or gold-colour predominating. **EATON'S Spotlight Sale,** yard

2.99

Item 14 — 38-inch Printed "Miracel" Pongee

Acetate teams with fine combed cotton to give you a fabric with the sparkle and hand of real silk! Conventional designs on natural, blue, green, light grey and pink in this crease-resistant and hand-washable fabric. **EATON'S Spotlight Sale,** yard

1.49

Item 15 — "Celanese" Tweed Shantung

Fashion-loved tweedy effects in a supple, hand-washable rayon . . . Natural, mauve, copen, light grey, light green, aqua, kelly and gold predominate. Plain shantung in white, pink, baby blue, yellow, navy and black. About 42 inches wide. **EATON'S Spotlight Sale,** yard

99c

Item 16 — 35-inch Classic Irish Linen

Crisp and lovely for your go-everywhere two-piecers and dresses. In vat-dyed white, mid-blue, powder, mauve, pink, rose, red, aqua, tan, light grey, coral, yellow, raspberry, natural, gold, chartreuse, charcoal and navy. **EATON'S Spotlight Sale,** yard

1.49

Item 17 — 38-inch 'Hill'N'Dale' Everglaze

Textured cotton you'll want for its smart appearance in dresses . . . that you'll wear often because this cotton is so easy to care for. Apple green, turquoise, grey, yellow, sand, aqua, azure blue, pink, navy and white. **EATON'S Spotlight Sale,** yard

79c

Item 18 — 39-inch New 'Rayon-Fibrene' Tweed

Good news for you who like to wear forerunners of fashion-firsts! This lustrous fabric awaits you in a bevy of colours . . . . . lime-green, white-red, white-powder, white-black, navy, tan, powder blue and black . . . with white fleck. **EATON'S Spotlight Sale,** yard

1.19

EATON'S—Fabrics, Third Floor

42-in. Printed Rayon Crepes

Item 19 — Supple-soft and beautifully printed, mostly with small designs. All-over florals and conventionals on white, aqua, copen, pink, grey, orchid, light blue, yellow, brown, gold, navy and black. Some navy and black with white. **EATON'S Spotlight Sale,** yard — **98c**

35-in. Fine Cotton Tricoline

Item 20 — "Sanforized" and mercerized. Fine, soft and washable! In white, powder, pink, daffodil yellow, red, emerald, delphinium, aqua, bright yellow. Lovely shades for whirl skirts, summer dresses and children's smocked outfits . . . **EATON'S Spotlight Sale,** yard — **1.29**

56-in. "Celanese" Flecked Tweed

Item 21 — Spot and crease-resistant rayon suiting that looks like fine wool. Colour-flecked on grounds of powder blue, light grey, dark grey, beige, pink, brown and white. For skirts, suits and slacks. Note the wide width! **EATON'S Spotlight Sale,** yard — **1.39**

36-inch Printed Rayon Crepes

Item 22 — Silk-like and pussy-willow soft imports. Different-looking all-over florals, geometrics, conventionals. Grounds of red, tan, maize, orchid, moss green, pink, grey, pale green, turquoise, blue, gold, dusty rose, white, navy and black. **EATON'S Spotlight Sale,** yard — **1.98**

35-in. Printed Cotton Dimity

Item 23 — Crisp, fresh American designs with prints ranging from florals to polka dots. The shades colourful, the combinations bright. Grounds of red, blue, green, yellow, pink, orange, grey, beige, white, rose and natural. **EATON'S Spotlight Sale,** yard — **59c**

44-in. Plain Rayon Angelskin

Item 24 — Smooth and light . . . lovely for lingerie, bridal sets and pretty blouses. Make matched pieces in any of our soft and lovely shades of powder blue, yellow, eggshell, nile, pale blue and mauve. Also available in white. **EATON'S Spotlight Sale,** yard — **39c**

36-inch Checked Cotton Gingham

Item 25 — Crisp, cool and easy-washing. Bright shades of pink, blue, light green, navy, yellow, mauve, red, brown, as well as black . . . with checks ranging in sizes from ¼-inch to one full inch. For gay summer playclothes and colourful school wear. **EATON'S Spotlight Sale,** yard — **39c**

39-inch Nylon Dress Sheer

Item 26 — Lovely in lingerie! Beautiful in double-skirted formals! A pretty choice for blouses under suits, over separate skirts. In apple green, pink, baby blue, lemon, lilac, and white. Come early and pick out several lengths when the selection of colours is complete. **EATON'S Spotlight Sale,** yard — **99c**

38-inch Dotted Muslin Sheer

Item 27 — Crisp and dainty! A cotton to make into party dresses, peek-a-boo blouses and children's party frocks. Self-colour dots on white baby blue, baby pink, baby aqua, copen maize. Also white with red. **EATON'S Spotlight Sale,** yard — **79c**

44-in. Flocked Pin-Dot Nylon

Item 28 — Another hand-washable, quick-drying nylon! White dot on maize, green, orchid, turquoise, rose, coral, nickel-grey, Wedgwood blue, fuchsia, red, royal, navy, black. Also all-white or white with colour-dots of royal, red, green. **EATON'S Spotlight Sale,** yard — **1.19**

39-in. Rayon Bemberg Sheers

Item 29 — Gaily patterned florals and novelties in the new Spring shades you'll be admiring in dresses, blouses and duster coat linings. The colours predominating are white, blue, pink, yellow, green, navy and black . . . on white and darker grounds. **EATON'S Spotlight Sale,** yard — **1.29**

36-inch Cotton No-Rink-El Prints

Item 30 — An imported American fabric you put in your warm-weather wardrobe because of its fresh appearance and crease-resistant properties. Comes in a stand-out selection of florals and novelties with colours ranging from light to dark. **EATON'S Spotlight Sale,** yard — **69c**

It Pays to Shop at EATON'S STORE HOURS: 9 a.m. to 5 p.m. Wednesday, 9 a.m. to 1 p.m. — Phone 2-7141 THE T. EATON Co CANADA LIMITED

Entertainment — Page 7 | Home Building — Page 13 | Full Week's TV — Page 25 | $200 Crossword — Page 20

ROTO MAGAZINE COLOR 10¢

WEEKEND EDITION

Victoria Daily Times

16 PAGES COMICS 10¢

WEATHER: Clearing; Details on Page 5

THE HOME PAPER

VOL. 122, No. 6 — VICTORIA, B.C., SATURDAY, JANUARY 8, 1955—74 PAGES — PRICE: 7 CENTS SATURDAY, 10 CENTS

'Sweet Soap? Mmm!'

Soap-eating by little people — as demonstrated by Joyce Boychuk, eight, 2312 Wark Street—may zoom soon. Canadian scientists have licked the major problems of changing sugar into detergents. Sugar-soap—a sweet packet that could make face-washing a childish pleasure—is reported "on the verge of production." (Times Photo by Irving Strickland.)

SHEPPARD TO ATTEND FUNERAL

CLEVELAND (AP) — Dr. Samuel Sheppard, convicted wife-slayer, today was granted permission to leave his county jail cell briefly Monday to attend the funeral of his mother, 64-year-old Mrs. Ethel Sheppard, who shot herself to death Friday.

Tacoma Robbers Caught

Police Seeking Connection With Vancouver Jobs

SEATTLE (AP) — A wrap-up of the $67,055 wooden pistol hold-up of a suburban Tacoma bank, with recovery of the loot, was announced today by the FBI.

Six persons, including a woman and a peg-legged painter, were under arrest. One of them led FBI agents early Saturday to a vacant lot cache for recovery of what agent-in-charge Richard Auerbach said "appears to be the remainder of the loot."

The last man arrested was Floyd Pebsworth, 43, Tacoma painter charged with bank robbery and conspiracy.

FIND MONEY

agents to approximately $32,000 of stolen money in a canvas bag in bushes on a vacant lot.

Clarence Wayland Ramsey, 31-year-old magazine salesman, confessed the bold daylight robbery which, he said, was accomplished with a wooden gun that fooled some 40 persons in the bank.

VANCOUVER (CP)—Several persons arrested for the $67,000 robbery of a Tacoma bank Wednesday may be questioned by Vancouver police in connection with a recent bank holdup here.

Police here said today there is a slight chance some of the suspects were connected with the $41,500 raid on a Bank of Montreal branch here last November.

In that holdup three heavily armed men escaped with the money after forcing their way into the bank before it opened for business. They held 19 bank employees at gunpoint while they cleaned out a teller's cage and part of the money stored in the vault. No arrests have yet been made.

B.C. Man Sought

CALGARY, Alta. (BUP) — Police were searching today for Arnold J. Redmond, Vancouver, B.C., wanted in connection with the disappearance of $14,000 in Canadian wheat board cheques.

Redmond had been arrested at Calgary Dec. 24 and returned to Edmonton to face a charge of false pretenses. He was remanded on the charge until last Wednesday and released on $500 bail. He failed to appear in court Wednesday.

Rescued Seamen Tell Dramatic Tale

CHILD BEHAVIOR SERIES STARTS IN WEEKEND

Bestowing plenty of affection will help to instill good manners in children, according to Dr. Benjamin Spock, the expert in child care. In Weekend Magazine, tsarting in this issue, Dr. Spock writes a four-article series on the ways to make children behave.

THRONE SPEECH TALK:

Tax Relief for City Expected

Reduced civic taxes this year could be a direct result of legislative forecasts in the Throne Speech at Ottawa Friday.

Victoria's man-on-the-street also will be affected by proposed legislation to: increase veterans' allowances, make loans to fishermen, lower minimum age limits on blind pensions, and permit bank loans for home improvements.

Long-sought removal of a dangerous railway underpass on Helmcken Road is considered likely according to expected changes in the Railway Act. And promises of federal aid in rebuilding Admirals Road were strengthened by government announced intention to speed up public costruction projects to ward off unemployment.

CHANGE MILL RATE

"If, as we have every reason to believe, revisions to the Municipal Grants Act are completed this spring, it will definitely be reflected in the 1955 mill rate," said city comptroller Dennis A. Young.

Ottawa reports state that expected amendments will mean municipalities with federal properties representing more than 2 per cent of their assessment will get grants equal to "full municipal taxation."

At present, those with more than 4 per cent get grants equal to 75 per cent of the tax which would be paid by private owners.

There is approximately $3,250,000 worth of federal property in Victoria, roughly 2½ per cent of the 1955 gross assessment of $129,524,846.

Last year, the city budgeted for a $58,000 grant in expectation of the amendments to the act being approved. But parliament prorogued before taking action.

"We're are bound to win because we haven't been getting anything," Mr. Young said. "However, information so far is skimpy. We'll have to wait until the bill is passed and we have a copy, before anything can be definite."

In Esquimalt, where a differ-

(Continued on Page 25)

Chou Reported Holding Firm On U.S. PWs

UNITED NATIONS, N.Y. (UP)—Secretary-General Dag Hammarskjold and Red Chinese Premier Chou En-Lai met for more than five hours today in their third and longest talk on the fate of 11 American airmen jailed on spy charges by Red China.

They scheduled a fourth session for Monday.

It was believed that at the Friday meeting Chou replied to the plea Hammarskjold had made Thursday to release the American fliers.

Chou was believed to have held his ground on the Chinese case that imprisonment of the fliers was entirely China's internal affair and that the action was correct in the eyes of international law.

Alta. Mother, 3 Children Die in Fire

BYEMOOR, Alta. (CP) — A mother and her three young daughters were burned to death early today when their two-story frame home was destroyed by fire. The father is in serious condition in hospital with burns suffered in a rescue attempt.

The dead: Mrs. Jessie May Reeves, 30; Ruth Marie, 12; Alaene, 8; Darlene, 10 months.

The father is in Stettler hospital with severe burns to his neck and arms. Stettler is 40 miles north of here.

An overheated stove was believed responsible for the fire.

Upsets Mark Cup Football

LONDON (UP)—Four of the British soccer league's first division clubs were upset by rivals from lower leagues today in the third round of football association cup competition, York of the third division providing the biggest surprise with a 2-0 triumph over Blackpool.

In addition to Blackpool, which won the famed cup in 1953, the first division teams eliminated were Portsmouth, Leicester and Sheffield United —all beaten by second division clubs. Portsmouth was bounced 2-1 by Britol Rover; Leicester bowed to Rotherham, 1-0; and Sheffield United lost at home to Nottingham Forest, 3-1.

(See results page 3.)

Russia Frees Two Americans

BERLIN (AP)—Two Americans were leased by the Russians today after years of captivity in a Soviet slave camp.

Handed over by the Russians in Berlin were Pte. William Marchuk, 38, of Norristown, Pa., and John Noble, 31, of Detroit.

'Student Prince' Master Relates Stirring Story

HAMILTON, Bermuda (UP)—The 10-man crew of the sunken Canadian freighter Student Prince gave unstinted praise today to the men from the luxury liner Queen of Bermuda who risked their lives to save them from the storm-swept Atlantic.

"They were all heroes," Capt. Harry Thomasen of Grand Bank, Nfld., skipper of the 285-ton Student Prince, said.

The crew of the Student Prince flies today to Montreal. One, Samuel Butler, suffered a broken ankle when he jumped from the Student Prince and was caught between it and the lifeboat.

"Had it not been for Captain Musson and his crew," Thomasen said in an emotion-packed voice, "I have no doubt that I would not be here talking to you now." He also had words of gratitude and commendation for the U.S. Coast Guard which relayed his distress message to the luxury liner.

Musson, whose eight-man lifeboat crew spent two hours in seas towering as high as 30 feet, effected the rescue by bringing the lifeboat up to the Student Prince and holding it there long enough for the men to jump. The Queen was used as a giant windscreen.

Musson said that when Tomasen jumped into the lifeboat he "shook hands in good British fashion and then talked no more until we were back on the Queen."

"Peaks of the seas dropped on us and almost capsized us on several occasions. As a sailor, I feel overjoyed that we were able to save 10 men from the sea."

Thomasen, a short and muscular lar seaman who learned his seamanship before the mast in sailing ships, told his story of the ordeal:

"Sunday night, Jan. 2, we ran into a nor'west gale with 50-knot winds. Two of our three lifeboats were stove in by the sea and part of the bridge carried away by the waves.

'. . . But the Water Kept Gaining . . .'

"I hove to and stayed hove to wind died down a bit, and then until Monday evening, when the started on a northerly course at three to four knots. We steamed until Wednesday morning at 3 a.m. when my engineer reporte dwater was coming into the ship. I ordered the mechanical pumps set in action but the water kept gaining so I decided to head back for Bermuda and see what was wrong. . . .

"In the meantime I turned all hands to the hand pumps, but the water still kept gaining on us. By nine that night we were in a desperate position and I notified the U.S. Coast Guard at Jacksonville, Fla., of our plight.

"At that time we had two feet of water in our hold and in the bilges and it was still pouring in. At 11 I sent out a distress signal. The coast guard told me that at 1 o'clock Thursday morning the Queen of Bermuda was on its way to us, and that an airplane (coast guard) was also due at 2 a.m.

"We set fire to some oily rags in a bucket and lit them for the plane to see. It found us and cut on its landing lights. It was then that we began to feel better. At six that morning our batteries were flooded and we lost all radio contact. Our engine had gone out at midnight.

Tremendous Wave Sweeps Over Ship

"At 1 that morning I ordered the remaining lifeboat launched in case the ship sank suddenly. Then we would have some place to go.

"At 6.27 a tremendous wave swept over the ship and spilled into the lifeboat, overturning it. I knew it was 6.27 because my watch stopped then and has never run since. We helped one another back to the Student Prince and climbed back on board. (The men formed a human chain.)

"Then the Queen came in sight about 9 and we knew we were safe. We all jumped into the lifeboat as it came alongside.

"Thank God for those brave men on the Queen of Bermuda. We can never thank them enough. The seamanship of Capt. L. F. Banyard (commander of the Queen) was wonderful. He held that big ship just where it did the most good and the oil the Queen threw on the water did much to make it safer for us."

Three MP's To Ask For Bill of Rights

OTTAWA (CP) — Demands for a Canadian bill of human rights will be made by representatives of three different political parties at the current session of parliament.

M. J. Coldwell, CCF leader; John Diefenbaker, Progressive Conservative member for Prince Albert, and David Cross, Liberal member for Toronto Spadina, gave notice on today's order paper they intend to ask parliament to make human rights and freedoms part of the law of the land.

The three members made their proposals in separate resolutions. However, the first one taken up probably will be the only one debated since the same subject cannot be introduced more than once as a resolution.

The government today formally proposed that parliament ratify the Paris and London agreements providing for the entry of a rearmed West Germany into the North Atlantic Treaty Organization.

A motion placed on today's Commons order paper by External Affairs Minister Pearson said Commons and Senate would be asked to approve the agreements. They were signed by Canada at Paris Oct. 23.

Ratification of the agreements probably will be one of the first items of business considered by the new parliament.

Elmore Philpott, Liberal member of the Commons for Vancouver South, wants a royal commission investigation into the narcotics traffic.

He gave notice on today's parliamentary order paper of a resolution calling for such a commission to "investigate the growth of the narcotic drug menace in Canada."

WIRE BRIEFS

To Talk Divorce

NEW YORK (UP)—An attorney for Gloria Vanderbilt Stokowski said the 30-year-old heiress and her estranged husband, Symphony Conductor Leopold Stokowski, 73, ould meet Monday to discuss a divorce and custody of their two children.

New Homes for Comox?

COMOX (BUP)—The Central Mortgage and Housing Corp. has taken a 30-day option on property here which may be used as a 100-home development for RCAF personnel.

Larger Ferry Planned for Gulf Islands

Gulf Islands Ferry Co. Ltd. has immediate plans to purchase a new vessel, larger than the present Cy Peck, and extend the company's service in the Gulf Islands, it was learned today.

"We have great confidence in the future of the Gulf Islands and will expand the present service with purchase of additional equipment," said owner Gavin Mout, Salt Spring Island.

He did not elaborte on plans but said details would be disclosed shortly.

Mr. Mouat said also he was not concerned with the threat made by Works Minister P. A. Gaglardi that the annual $36,000 provincial subsidy now received by the company may be withdrawn. "We are going to continue," he said, pointing out that even if the subsidy was withdrawn it would not be until charter expiration Dec. 1, 1955.

The service now gets a $24,000 subsidy and a promised increase of $12,000 when the Vesuvius Bay-Crofton service begins.

By LORD BEAVERBROOK

Don't Trust To Luck

(The Times presents in serialized form the new issue of Lord Beaverbrook's book. Installments will appear daily.)

CHAPTER V

To young men who complain of defects in their education I would send this message: Never believe that success cannot come your way because of the manner of your education.

The nineteenth century made a god of education. Its eminent men placed learning as the foremost influence in life.

Education imposed from without may be a hindrance rather than a help. The young man on the verge of life need not be discouraged by the fact that he has been denied the hallmark of Oxford or Cambridge. Valuable indeed is the training offered to youth in these venerable establishments. But the inquiring mind may have escaped a grave danger; for if, in the impressionable period of youth, attention is given to one kind of knowledge, it may be withdrawn from another.

The truth is that education is the fruit of temperament, not success the fruit of education. What a man draws into himself by his own natural volition is what counts, because it becomes a living part of himself.

Of course, a child or an adult should learn what he can from his teachers. I value formal education and I recommend university training. In these days of scholarships the bright, ambitious and venturesome youth will make full use of the opportunities they afford. But if the student should find that he has genuine difficulty in learning lessons imposed upon him from above, let him not despair. He will be in good company. Did not the great Churchill almost break the hearts of the masters at Harrow? But a boy should not model himself on the Harrovian Winston. He may be quite sure that he lacks the qualities which were to make Churchill great, and should therefore do the best he can to master the subjects of the school curriculum.

My own education was most rudimentary. It will be difficult for the modern English mind to grasp life in the parish of Newcastle, New Brunswick, in the 'eighties — sparse patches of cultivation surrounded by the virgin forest and broken by the rush of an immense river. For half the year the land is in the iron grip of snow and frost, and the Miramichi is frozen right down to its estuary — so that "the rain was turned to a white dust, and the sea to a great green stone."

In such conditions and in those days, education lacked continuity.

Men and books have been my real school. Reading is the source of education and of style. Read what you like, not what somebody else tells you that you ought to like. That reading alone is valuable which be-

(Continued on Page 14)

Index to Inside Pages

	Page
Tory Leadership Speculation Revived By Drew's Absence	2
Judge Ups Penalty; Legal Fight Looms	3
PGE Extension Contracts To Be Let Soon	3
Critics Hail Marian Anderson's Met Debut	3
Sask. Plane Crash Pilot Had Poor Record	2
Water Diversion Plan "Fantasy," Says Sommers	3

Ask the Times	15	Droodles	15	Sports	8, 9 and 10
Books	6	Entertainment	7	Walker	8
Bridge	20	Finance	11	Why Grow Old?	18
Building	13	Hutchison	4	Women	17, 18, 19
Churches	16	Island Digest	5	Your Horoscope	22
Classified	20	London Letters	5	Step With Style	18
Comics	12	Radio and TV	21	'Teen Etiquette	18
Dr. Alvarez	5	Roberts	15	TV Roundup	25

Quesnel Murder Case Goes to Jury Again

NEW WESTMINSTER (CP) —The life of Lawrence B. Vincent, 28-year-old carnival worker, will be in the hands of a jury for the second time today in connection with the death of a 12-year-old girl.

Donna Lee Corbett of Quesnel was found dead outside of the city six days after she disappeared early in September, 1953. A shoelace was knotted about her throat.

Vincent was sentenced to hang for the crime but won a new trial. The crown maintains the girl died at the hands of Vincent late in the afternoon during the time he borrowed a station wagon and drove it from the circus grounds at Quesnel.

Defense counsel Raymond Hughes wound up his defense of Vincent here Friday by telling the jury Miss Corbett may have been strangled later that day on the circus grounds.

Three persons have testified they saw the girl alive after 9 p.m. the day she disappeared, some four hours after the Crown alleges she met death.

Ain't thet new-fangled soap liable t' increase the cost o' cussin'??

* * *

Wonder effen th' council session on secrecy will be secret?

* * *

Way things er goin' the horses'll hev more tracks here than th' E and N.

Entertainment — Page 7 | Home Building — Page 13 | Full Week's TV — Page 25 | $200 Crossword — Page 20

ROTO MAGAZINE COLOR 10¢

WEEKEND EDITION

16 PAGES COMICS 10¢

The Sunday Times

WEATHER: Clearing; Details on Page 5

THE HOME PAPER

VOL. 122, No. 6 ★★★★ VICTORIA, B.C., SATURDAY, JANUARY 8, 1955—74 PAGES PRICE: 7 CENTS SATURDAY, 10 CENTS

DRAMATIC RESCUE TALE RELATED BY SAILORS

CHILD BEHAVIOR SERIES STARTS IN WEEKEND

Bestowing plenty of affection will help to instill good manners in children, according to Dr. Benjamin Spock, the expert in child care. In Weekend Magazine, starting in this issue, Dr. Sprock writes a four-article series on the ways to make children behave.

THRONE SPEECH REACTION

Tax Relief for City Expected

Reduced civic taxes this year could be a direct result of legislative forecasts in the Throne Speech at Ottawa Friday.

Victoria's man-on-the-street also will be affected by proposed legislation to: increase veterans' allowances, make loans to fishermen, lower minimum age limits on blind pensions, and permit bank loans for home improvements.

Long-sought removal of a dangerous railway underpass on Helmcken Road is considered likely according to expected changes in the Railway Act. And promises of federal aid in rebuilding Admirals Road were strengthened by government announced intention to speed up public costruction projects to ward off unemployment.

CHANGE MILL RATE

"If, as we have every reason to believe, revisions to the Municipal Grants Act are completed this spring, it will definitely be reflected in the 1955 mill rate," said city comptroller Dennis A. Young.

Ottawa reports state that expected amendments will mean municipalities with federal properties representing more than 2 per cent of their assessment will get grants equal to "full municipal taxation."

At present, those with more than 4 per cent get grants equal to 75 per cent of the tax which would be paid by private owners.

There is approximately $3,250,000 worth of federal property in Victoria, roughly 2½ per cent of the 1955 gross assessment of $129,524,846.

Last year, the city budgeted for a $58,000 grant in expectation of the amendments to the act being approved. But parliament prorogued before taking action.

"We're are bound to win because we haven't been getting anything," Mr. Young said. "However, information so far is skimpy. We'll have to wait until the bill is passed and we have a copy, before anything can be definite."

In Esquimalt, where a differ-

(Continued on Page 25)

SHEPPARD TO ATTEND FUNERAL

CLEVELAND (AP) — Dr. Samuel Sheppard, convicted wife-slayer, today was granted permission to leave his county jail cell briefly Monday to attend the funeral of his mother, 64-year-old Mrs. Ethel Sheppard, who shot herself to death Friday.

Russia Frees Two Americans

BERLIN (AP)—Two Americans were released by the Russians today after years of captivity in a Soviet slave camp.

Handed over by the Russians in Berlin were Pte. William Marchuk, 38, of Norristown, Pa., and John Noble, 31, of Detroit.

Busy Edmonton

EDMONTON (CP) — A four-day airlift of 3,000 United States paratroopers will start passing through Edmonton Monday en route to an exercise in Alaska, Canadian army and air force headquarters here announced today.

RACE ENTRIES

TROPICAL PARK

FIRST RACE — Six furlongs:
Supperapper 115 — Lady Rounders 105
Birdie Lulley 105 — Shellas Time 110
My Dream Lady 109 — Seaward Miss 109
Wicks First 110 — Saucy Me 105
Aglare 105 — So Polite 112
Go Girl 105 — Extra Girl 109
Miss Gretchen 110 — Apache Love 104
First Ballot 109 — Grand Tempo 115

SECOND RACE— Six furlongs:
Pilot Model 112 — Mr. Cumberland 120
Tonga Prince 120 — Connie Lee 107
Lady Priam 110 — Veronikas 107
Six Bills 120 — Cock Fight 112
Abbe Dryad 112 — Double So 110
Sturdy Sister 115 — Easy Trail 117
Tax Free 117 — Talon-You 112
Seven Sevens 107 — Airwise 107

THIRD RACE — Mile and sixteenth:
Heistar 115 — Be Free 115
Adam's Folly 115 — Bay Gem 115
Prince Bahadur 115 — Dougs Champ 115
Shiny Knight 115 — Standing Room 119
General Fang 115 — Colony Punch 115
Kindness 105 — Explosive 114
Dear Sandy 110 — Seconee 110
Miss Robbin 114 — Bull Gino 111

FOURTH RACE— Six furlongs:
Sterling Son 113 — Eabani 112
Black Coffee 108 — Active Duty 114
Devils Verse 117 — Seebit 114
Putney 112 — Compass Box 106
Clint McCray 107 — Heed Me 113
Cairnbrook 103 — Click Click 120
Ferro 108 — Jingler 114

FIFTH RACE — Six furlongs:
Pashple 112 — Time for Speed 103
Mokatuck 109 — Pama 113
Gioconda 103 — Bee Lee Tee 114
Retrouve 114 — Dark Buster 114
Little Falls 109 — Elaine Ruth 115
Jess Linthicum 103 — Ace Captain 115
Dottie Dear 109 — Top Spring 117
Atomic Fleet 111

SIXTH RACE — Six furlongs:
Go Man 110 — Wileu 115
Nest Ce Pas 113 — Rarco Fran 110
Betterwillow 120 — Double H 113
Sweet Sally 105 — Hamaka 103
Giant Red 110 — Irish Slipper 120

SEVENTH RACE —Mile & sixteenth:
A-Bernmore 110 — Djerque 110
Rare Treat 101 — B-Darbonne 115
A-Uncle Gus 115 — Mohawk Valley 105
Billy's Gem 115 — Guided Bomb 115
B-Pitlochry 115 — Go Lightly 119
Colonel Jay 114 — A-Entry.
Ambient 119 — B-Entry.
Triple Bells 114

EIGHTH RACE— Mile and sixteenth:
Mad Gander 105 — Bakers Raider 111
Bob's Boots 106 — War Booty 106
Baby Dear 106 — Legal Time 115
Hy-Sue 105 — Bac Squaw 101
Flying Away 115 — Robert 111
Swamp Son 110 — Great Fun 111
Constant Susan 106 — Vinmaybe 110
Cathoy Valley 110 — Admiralscript 105

NINTH RACE — Mile and sixteenth.
Little Herman 114 — Gay Jet 114
Ruth Hanson 115 — Direct Tint 109
Put Out 114 — The Trooper 114
Sweet Naomi 104 — Busy Signal 114
Pacoy 116 — A-Beylerbey 116
Euclid 114 — Giggle 114
A-Principe 100 — A-Entry.
Fat Boy 115

SELECTIONS

TROPICAL PARK

1—Lady Rounders, Miss Gretchen, Birdie Lulley.
2—Cock Fight, Tonga Prince, Mr. Cumberland.
3—Explosive, Miss Robbin, Adam's Folly.
4—Jingler, Seebit, Eabani.
5—Time for Speed, Jess Linthlicum, Mokatuck.
6—Double H., Nest Ce Pas, Sweet Sally.
7—Guided Bomb, Pitlochry, Ambient.
8—Sac Squaw, Bob's Boots, Swamp Son.
9—Sweet Naomi, The Trooper, Little Herman.

RACE RESULTS

FAIR GROUNDS

First Race—
Casey's Hope (Wickel) $45.00 $16.40 $8.40
Moorea (Dalgrepont) — — 7.40 4.20
Ironhearted (Bailey) — — — 3.40
Time—1.13 4-5.
Second Race—
Angie (Permane) $7.60 $5.00 $3.40
Hard Ruler (Popara) — 8.00 5.00
Rite One (Wallace) — — — 4.60
Third Race—
Conn's Tiger (Thomas) $7.40 $4.20 $2.60
Rado Image (Moore) — 4.60 2.80
Tuffy Doe (Broussard) — — 2.40
Time—1.48 4-5.
Fourth Race—
Wee-Flash (Hinojoso) $4.00 $2.80 $2.40
Judge Ray K. (Hansman) — 3.20 2.40
Pit Away (Spencer) — — 2.80
Time—.22.
Fifth Race—
Par Boy (Baldwin) $8.40 $4.20 $3.80
Gallant Answer (Bssrd) — 3.40 2.80
So Grand (West) — — 5.60
Time—1.13 1-5.

SANTA ANITA

First Race—
Mr. Bluebird (Tanigchi) $8.80 $4.60 $3.40
Harmony Bell (Neves) — 18.80 11.60
Heather Hawk (Baird) — — 7.30
Time—1.46.
Second Race—
Patronage (Moreno) $15.90 $8.50 $5.00
Poverty Bar (York) — 10.00 5.70
Royal Saint (Lumm) — — 4.00
Time—1.24 3-5.

★★★★ BULLETINS

Ship Repaired

VANCOUVER (BUP)—The damaged luxury passenger-freighter Coquitlam steamed south toward Vancouver today after a salvage crew completed repairs to a hole in her hull.

The 1,800-ton Union Steamships vessel had to put into port at Sandspit, Queen Charlotte Islands, when she struck a submerged object off Moresby Island early Friday.

Offers Auditorium

OTTAWA (BUP) — T. P. Gorman, owner of the recently defunct Ottawa Senators of the Quebec Hockey League, today offered his auditorium to the city as a civic centre.

The 32-year-old sports arena has an assessed value of $330,000, Gorman said in a letter to Mayor Charlotte Whitton and members of the tourist and convention committee of the board of control.

He said he would set no sale price on the structure but that he was open to offers.

For Royal City

OTTAWA (CP) — Transport Minister Marler today proposed legislation to Parliament to make $200,000 available to the New Westminster, B.C., harbor commissioners for harbor improvements.

A resolution placed on the Commons order paper proposed that the minister of finance be authorized to loan the money to the New Westminster Corporation. It would be used to construct a causeway and railway trackage from New Westminster to Annacis Island.

Larger Ferry Planned for Gulf Islands

Gulf Islands Ferry Co. Ltd. has immediate plans to purchase a new vessel, larger than the present Cy Peck, and extend the company's service in the Gulf Islands, it was learned today.

"We have great confidence in the future of the Gulf Islands and will expand the present service with purchase of additional equipment," said owner Gavin Mouat, Salt Spring Island.

He did not elaborate on plans but said details would be disclosed shortly.

Mr. Mouat said also he was not concerned with the threat made by Works Minister P. A. Gaglardi that the annual $36,000 provincial subsidy now received by the company may be withdrawn. "We are going to continue," he said, pointing out that even if the subsidy was withdrawn it would not be until charter expiration Dec. 1, 1955.

The service now gets a $24,000 subsidy and a promised increase of $12,000 when the Vesuvius Bay-Crofton service begins.

'Sweet Soap? Mmm!'

Soap-eating by little people — as demonstrated by Joyce Boychuk, eight, 2312 Wark Street—may zoom soon. Canadian scientists have licked the major problems of changing sugar into detergents. Sugar-soap—a sweet packet that could make face-washing a childish pleasure—is reported "on the verge of production." (Times Photo by Irving Strickland.)

Alta. Mother, 3 Children Die in Fire

BYEMOOR, Alta. (CP) — A mother and her three young daughters were burned to death early today when their two-story frame home was destroyed by fire. The father is in serious condition in hospital with burns suffered in a rescue attempt.

The dead: Mrs. Jessie May Reeves, 30; Ruth Marie, 12; Alaene, 8; Darlene, 10 months.

The father is in Stettler hospital with severe burns to his neck and arms. Stettler is 40 miles north of here.

An overheated stove was believed responsible for the fire.

Upsets Mark Cup Football

LONDON (UP)—Four of the British soccer league's first division clubs were upset by rivals from lower leagues today in the third round of football association cup competition, York of the third division providing the biggest surprise with a 2-0 triumph over Blackpool.

In addition to Blackpool, which won the famed cup in 1953, the first division teams eliminated were Portsmouth, Leicester and Sheffield United—all beaten by second division clubs. Portsmouth was bounced 2-1 by Bristol Rover; Leicester bowed to Rotherham, 1-0; and Sheffield United lost at home to Nottingham Forest, 3-1.

(See results page 3.)

Ain't thet new-fangled soap liable t' increase the cost o' cussin'??

* * *

Wonder effen th' council session on secrecy will be secret?

* * *

Way things er goin' the horses'll hev more tracks here than th' E and N.

Chou Reported Holding Firm On U.S. PWs

UNITED NATIONS, N.Y. (UP)—Secretary-General Dag Hammarskjold and Red Chinese Premier Chou En-Lai met for more than five hours today in their third and longest talk on the fate of 11 American airmen jailed on spy charges by Red China.

They scheduled a fourth session for Monday.

It was believed that at the Friday meeting Chou replied to the plea Hammarskjold had made Thursday to release the American fliers.

Chou was believed to have held his ground on the Chinese case that imprisonment of the fliers was entirely China's internal affair and that the action was correct in the eyes of international law.

To Talk Divorce

NEW YORK (UP)—An attorney for Gloria Vanderbilt Stokowski said the 30-year-old heiress and her estranged husband, Symphony Conductor Leopold Stokowski, 73, would meet Monday to discuss a divorce and custody of their two children.

Student Prince Master Tells Stirring Story

HAMILTON, Bermuda (UP)—The 10-man crew of the sunken Canadian fish boat Student Prince gave unstinted praise today to the men from the luxury liner Queen of Bermuda who risked their lives to save them from the storm-swept Atlantic.

"They were all heroes," Capt. Harry Thomasen of Grand Bank, Nfld., skipper of the 285-ton Student Prince, said.

The crew of the Student Prince flies today to Montreal. One, Samuel Butler, suffered a broken ankle when he jumped from the Student Prince and was caught between it and the lifeboat.

"Had it not been for Captain Musson and his crew," Thomasen said in an emotion-packed voice, "I have no doubt that I would not be here talking to you now." He also had words of gratitude and commendation for the U.S. Coast Guard which relayed his distress message to the luxury liner.

Musson, whose eight-man lifeboat crew spent two hours in seas towering as high as 30 feet, effected the rescue by bringing the lifeboat up to the Student Prince and holding it there long enough for the men to jump. The Queen was used as a giant windscreen.

Musson said that when Tomasen jumped into the lifeboat he "shook hands in good British fashion and then talked no more until we were back on the Queen."

"Peaks of the seas dropped on us and almost capsized us on several occasions. As a sailor, I feel overjoyed that we were able to save 10 men from the sea."

Thomasen, a short and muscular seaman who learned his seamanship before the mast in sailing ships, told his story of the ordeal:

"Sunday night, Jan. 2, we ran

(Continued on Page 5)

Quesnel Murder Case Goes to Jury Again

NEW WESTMINSTER (CP)—The life of Lawrence B. Vincent, 28-year-old carnival worker, will be in the hands of a jury for the second time today in connection with the death of a 12-year-old girl.

Donna Lee Corbett of Quesnel was found dead outside of the city six days after she disappeared early in September, 1953. A shoelace was knotted about her throat.

Vincent was sentenced to hang for the crime but won a new trial. The crown maintains the girl died at the hands of Vincent late in the afternoon during the time he borrowed a station wagon and drove it from the circus grounds at Quesnel.

Defense counsel Raymond Hughes wound up his defense of Vincent here Friday by telling the jury Miss Corbett may have been strangled later that day on the circus grounds.

Three persons have testified they saw the girl alive after 9 p.m. the day she disappeared, some four hours after the Crown alleges she met death.

By LORD BEAVERBROOK

Don't Trust To Luck

(The Times presents in serialized form the new issue of Lord Beaverbrook's book. Installments will appear daily.)

CHAPTER V

To young men who complain of defects in their education I would send this message: Never believe that success cannot come your way because of the manner of your education.

The nineteenth century made a god of education. Its eminent men placed learning as the foremost influence in life.

Education imposed from without may be a hindrance rather than a help. The young man on the verge of life need not be discouraged by the fact that he has been denied the hallmark of Oxford or Cambridge. Valuable indeed is the training offered to youth in these venerable establishments. But the inquiring mind may have escaped a grave danger; for if, in the impressionable period of youth, attention is given to one kind of knowledge, it may be withdrawn from another.

The truth is that education is the fruit of temperament, not success the fruit of education. What a man draws into himself by his own natural volition is what counts, because it becomes a living part of himself.

Of course, a child or an adult should learn what he can from his teachers. I value formal education and I recommend university training. In these days of scholarships the bright, ambitious and venturesome youth will make full use of the opportunities they afford. But if the student should find that he has genuine difficulty in learning lessons imposed upon him from above, let him not despair. He will be in good company. Did not the great Churchill almost break the hearts of the masters at Harrow? But a boy should not model himself on the Harrovian Winston. He may be quite sure that he lacks the qualities which were to make Churchill great, and should therefore do the best he can to master the subjects of the school curriculum.

My own education was most rudimentary. It will be difficult for the modern English mind to grasp life in the parish of Newcastle, New Brunswick, in the 'eighties — sparse patches of cultivation surrounded by the virgin forest and broken by the rush of an immense river. For half the year the land is in the iron grip of snow and frost, and the Miramichi is frozen right down to its estuary — so that "the rain was turned to a white dust, and the sea to a great green stone."

In such conditions and in those days, education lacked continuity.

Men and books have been my real school. Reading is the source of education and of style. Read what you like, not what somebody else tells you that you ought to like. That reading alone is valuable which be-

(Continued on Page 14)